Weather
Partial Clearing, Mild
Low, High Friday 32 and 40
Details on Page 22

Victoria Daily Times

2 STAR
★★★

87th Year, No. 146 VICTORIA, B.C., THURSDAY, DECEMBER 3, 1970

TODAY'S NEWS TODAY
Classified 386-2121
Telephone 382-3131
PRICE: 10 CENTS

CROSS FREE



MOST RECENT photo of James Cross was taken about mid-November by the Front de Liberation du Quebec and sent to news agencies in Montreal and New York. The receipt of the photograph, showing Cross playing solitaire, was the first word from the kidnapped British trade commissioner in more than three weeks. He was released at noon (PST) today at St. Helen's Island. (CP Wirephoto).

Kidnappers Deal For Cuba Sanctuary

Times News Services

MONTREAL—James Cross is free.

The dramatic end to his 60-day ordeal came at noon (PST) when the British trade official walked from a convoy at the site of Expo 67, St. Helen's Island.

Police at the scene told reporters the vehicle was booby trapped to explode if authorities attempted to interfere, and grab the kidnappers before they reached a prearranged sanctuary on St. Helen's Island.

Ricardo Escartin, acting Cuban consul-general in Montreal, was at the island site to meet the convoy as it sped southward from the residence in Montreal North where Cross was held.

This appeared to be in line with a government offer of safe passage to Cuba for the kidnappers in exchange for Cross.

★ ★ ★

After the convoy arrived at the Expo site, a police radio report said Cross had entered the Canadian pavilion.

A spokesman for Premier Robert Bourassa confirmed the convoy contained Marc Carbonneau and Jacques Lanctot.

Carbonneau, 37, a swarthy cab driver, has been sought since Oct. 18 on a warrant charging him with the Oct. 5 kidnapping of Cross and the Oct. 10 abduction of Pierre Laporte, Quebec labor minister who was strangled a week later.

Lanctot, 25, is wanted in connection with an alleged plot to kidnap the Israeli trade commissioner in Montreal last March.

The 10-car police convoy brought Cross to the Expo site from a three-storey residence in Montreal North.

★ ★ ★

He rode in a 1962 Chrysler in the centre of the convoy. Occupants of the car held newspapers over the windows to avoid being seen.

The convoy moved out minutes after the arrival at the house of Jerome Choquette, Quebec justice minister. He flew to Montreal from Quebec when informed that police and soldiers had surrounded the place where Cross was held.

The convoy moved south on Pie IX Boulevard, a six-lane divided artery previously sealed off by armed troops using portable metal barricades.

Pedestrians were shooed off the street and held back by the barricades.

Escartin was accompanied by a representative of the British trade commission in the wait for the kidnappers.

"The same plan is in effect," said Escartin, who explained he is acting in the absence of Alfredo Ramirez, Cuban consul now on regular holiday in his homeland.

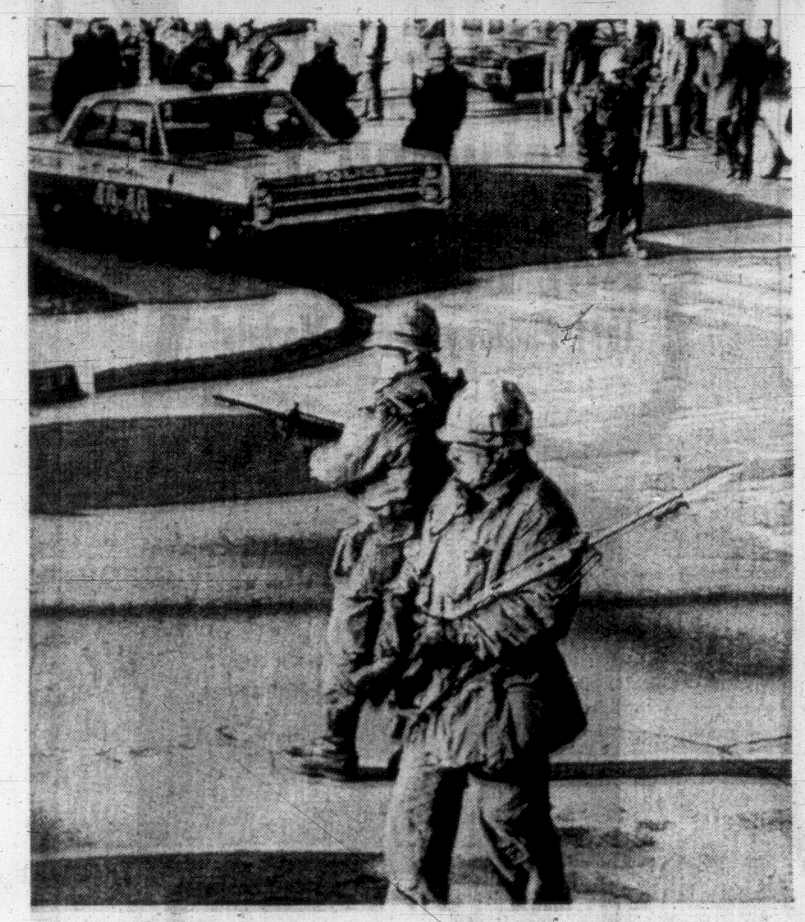
★ ★ ★

Troops with fixed bayonets and police acted swiftly in Operation Cordon this morning, circling the four-block area six miles due north of downtown Montreal.

They isolated the suspect duplex—evacuating occupants of neighboring structures, including two schools. But they made no move to enter the modest-looking house immediately.

A police escort brought Choquette into the

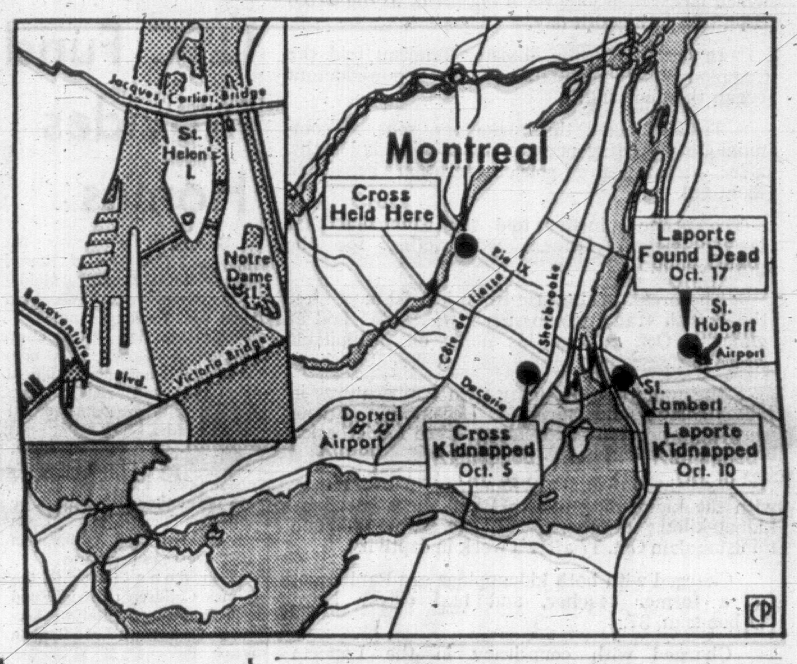
Continued on Page 2



NO NONSENSE as two armed soldiers, one with fixed bayonet, seal off a four-block area in northeast Montreal this morning, before terrorists agreed to release James Cross. (CP Wirephoto.)



KIDNAPPERS' CAR containing British trade envoy James Cross moves through Montreal today on way to Man and His World site where Cross was released. Police escort of 50 motorcycles accompanied the car, reported to be driven by kidnap suspect Marc Carbonneau. Cross was said to be in the back seat. (CP Wirephoto.)



MAP LOCATES where James Cross was held by FLQ terrorists, dot, and the route taken (Pie IX—along Sherbrooke across Jacques Cartier Bridge, inset), to St. Helen's Island. (CP Wirephoto)

Federal Budget Tonight

OTTAWA (CP) — The country finds out in dollars and cents tonight just how much Ottawa plans to take out of Canadian pay cheques and profits in coming months.

Betting in advance of the federal budget—to be presented by Finance Minister E. J. Benson at about 5 p.m. PST—has favored announcement of measures to stimulate business activity and generate more jobs.

That could entail increased spending by the government, tax reductions, a combination of both or simply a shuffling of tax burdens and spending priorities.

Also imminent are changes in federal revenue demands, tax rates and tax exemptions to back up wholesale reorganization of social welfare programs scheduled for the new year.

In addition, some "temporary" tax measures are due to expire or run down. The government could decide to announce revival or an end to the 1968 surcharge on basic income taxes, due to end Dec. 31, and a 1969 measure to discourage construction of commercial buildings in richer communities, which peters out in 1971.

INDEX

	Page
Births, deaths	42
Classified	42
Comics	50
Cowichan News	20
Entertainment	38, 39
Finance	6, 7
Prairie News	12
Sports	16, 17
Weather	22
Women	27, 28, 29



Th' gov'mint's handlin' o' th' whole thing has set kidnappin' in Canada back 30 years.

★ ★ ★

At Port Hardy it ain't so much pollution control as inquiry control.

★ ★ ★

Visitors t' Victoria shouldn't be disturbed if now an' then they see a little crystalized rain.

FERRY COLLISION

Pilot Suspended

VANCOUVER (CP)—A federal inquiry commission today ordered suspension of the licence of Capt. D. G. Crabbe of Victoria, the pilot aboard a Russian freighter that collided with a British Columbia government ferry Aug. 2, killing three ferry passengers.

County court Judge E. J. C. Stewart, head of the commission, said the panel could not make recommendations about the competence certificates of Capt. R. J. Pollock, master of the ferry Queen of Victoria, or his chief officer, Zale Kirron.

He said Capt. Nikolai Khaustov, master of the freighter Sergey Yesenin, was outside the jurisdiction of the commission, but was guilty of no wrong act.

Judge Stewart's report said the collision was the result of failure of those in charge of both vessels to keep sufficiently to starboard in narrow Active Pass, and the "absence of standards of alertness" as they approached Helen Point at the western end of the pass.

"Capt. Pollock and Capt. Crabbe caused serious danger to the Queen of Victoria and loss of life, but we can deal only with the licence of Capt. Crabbe," the report said.



GRIM VIGIL by Mrs. James Cross is over. Mrs. Cross, in Bern, Switzerland, is shown with the family pet early today while authorities were negotiating for the release of her husband by the terrorists.

ASSUMING PERMIT WILL BE GRANTED

Utah Goes Ahead With Mine Plans

PORT HARDY — Utah Construction and Mining Co. is building its $74-million copper mining complex on the assumption it will be allowed to dump mine waste into Rupert Inlet near here, a provincial government inquiry was told Wednesday.

This statement was made Wednesday by a company spokesman during a 12-hour hearing into the permit application held by provincial pollution control director William N. Venables.

Robert Wheaton, administrative manager of the project, was answering a question asked by Elaine Price of Duncan, who had suggested that the company was proceeding with its project without knowing that it might be refused a permit and have to shut down its construction operation.

He told Mrs. Price that the company has applied for a permit to discharge its mine-mill waste into Rupert Inlet, and that if the application is turned down the company would make another application based on alternative methods of disposal of the waste.

Mrs. Price's question apparently arose from comments made Tuesday during a tour of the project by Venables to the effect that the hearing was being held chiefly to determine the method of waste disposal, rather then to deny proceeding with the project.

Venables later said he had intended only to emphasize that his responsibility does not relate to the question of the actual construction of the plant, but deals only with control over discharges from the plant into Rupert Inlet.

After he adjourned the marathon hearing, Venables was asked if he could indicate whether Utah could conceivably be denied a permit and thus be forced to shut down this operation.

Continued on Page 3

CURB BILL WITHDRAWN

BULLETIN

OTTAWA (CP) — The government on opposition urgings today withdrew its bill to restrict the powers of the auditor-general.

Stanley Knowles, New Democrat house leader, presented a motion giving the government consent to withdraw the bill which the opposition had said it would fight all the way to closure.

Knowles's motion required unanimous consent.

Shadow Mischief





CARBONNEAU
. . . both men



LANCTOT
. . . head for Cuba

. . . CROSS FREE

Continued from Page 1

city behind wailing sirens from Montreal International Airport as excitement gripped the population which has waited long for a big break in the Cross case, now in its 60th day.

In Ottawa, Prime Minister Trudeau told the Commons that negotiations with the abductors began this morning.

Trudeau said the abductors sent a communique proposing negotiations Wednesday night, after an intensive police operation began in Montreal.

The prime minister told the Commons that lawyer Robert Demers was acting for the government.

The break in the case came just 60 days after the British trade commissioner was kidnapped at gunpoint Oct. 5 from his home on fashionable Redpath Crescent.

The weather was sunny with temperatures in the 40s, unusually warm for December. Streets were dry and police movements were made easier by the absence of snow.

Warrants are out for four men in connection with the kidnapping of Cross and the subsequent kidnap-killing of Pierre Laporte, Quebec labor minister slain Oct. 17 after a week in captivity.

Charged with both kidnappings are Paul Rose, 27, a former teacher, and taxi driver Marc Carbonneau, 37.

Charged with conpsiracy in the Laporte abductions are Jacques Rose, 23, brother of Paul, Francis Rimard, 23, and Bernard Lortie, 19. Lortie was picked up in a police raid Nov. 6.

In Montreal North, police surrounding the suspected hideout refused passage to a well-dressed man in his late 50s who said he wanted to get through "just in case" his son was in the house.

The man was Gerard Lanctot,

Lanctot, worried and nervous, offered his help to authorities to prevent his son from doing anything rash—if his son happened to be in the house.

He had not seen Jacques since his son was 17.

After the lawyers entered the house Montreal's police chief, Marcel St. Aubin, arrived on the scene. The QPP chief remained at police headquarters to brief Justice Minister Choquette.

The Montreal Star says negotiations of some kind have been under way through an unidentified channel since Wednesday night.

The terrorist Front de Liberation du Quebec was apparently asking that the government's safe conduct offer for the Cross kidnappers should also be extended to those involved in the kidnapping and murder of Laporte.

Choquette said Nov. 3 the government offer of safe conduct to Cuba does not apply to the murderers of Laporte.

The Star quotes informants in Montreal and Quebec City as saying the FLQ cell members holding Cross had been warned that if anything happens to the diplomat their own chances of survival would be slight indeed. The police would simply go in shooting.

Residences surrounding the duplex have been evacuated, a QPP spokesman reported. Four ambulances and several helicopters were seen on the yard of Pie IX school, which had been evacuated earlier.

The last word from Cross came in a handwritten letter found in a northern telephone booth Sunday, Nov. 22, saying he was alive and well but wondering when his "bad dream" would end. It was dated Nov. 15.

The eyes of all citizens were turned to the north-end area, a quiet district in normal times.

Big buses were used to blockade streets at a time when the QPP would confirm only that a "police operation concerning the Laporte-Cross investigation" was in progress.

One source said later the Des Recollets house had been under surveillance for nine days.

Police in the area included bomb disposal personnel and officers with tear-gas guns.

At 9:30 a.m. general police broadcasts were made: "All vehicles and personnel involved in Operation Cordon take positions."

Three minutes later they were reported in position and ready to any eventuality.

Involved in the sealing-off operation were QPP, RCMP, Montreal and harbor police.

All private flights over Montreal Island were banned for an indefinite period.

Bennett Continues Tax Game

Premier Bennett is keeping them guessing about the possibility of tax increases next year.

He said today "the people must be served" and as a result "adjustments" will be made at a Vancouver hospital which was forced to confine patients to bed unless they can dress themselves.

The move, resulting from a critical staff shortage at the Pearson Hospital for the chronically ill, a provincial institution, was attributed Wednesday by Opposition Leader Dave Barrett to "cruel or stupid" policies by Health Minister Ralph Loffmark.

Bennett said today such adjustments "cost money" and engaged a reporter in a brief debate on the merits of paying taxes to provide more services to people.

"We've got to give more services, not less. They cost money," Bennett said.

However, when asked whether he would have to dip into surplus funds to balance the current year's budget, as he predicted last summer, Bennett said he would prefer to wait a while and study his revenue receipts for the remaining four months of the fiscal year.

Bennett said his previously announced review of the provincial taxation system is "coming along very thoroughly."

USC Fund Provides Homes

Easing hunger is not enough. The poor of Korea, Asia, Vietnam and the Middle East need homes, medical aid and vocational training.

The Unitarian Service Committee of Canada is a non-denominational, non-political relief and rehabilitation agency with programs for all these needs.

Dr. Lotta Hitschmanova, USC executive director, guarantees that USC funds are never diverted by graft or into the black market. Each year, she personally inspects USC overseas programs.

Your donations to the Times Children of Asia Fund will help the Unitarian Service Committee of Canada reach its goal of $1,265,000. Donations to the Children of Asia Fund may be mailed or delivered in person to the Times offices at 2631 Douglas or to the Bank of Nova Scotia, Douglas and Yates.

Brought forward	$1,110.49
Mr. and Mrs. W. Riddel	25.00
Chapter A.B., PEO Sisterhood	10.00
Mr. and Mrs. P. Dan Parfitt	10.00
Mrs. R. Arlett	10.00
Anonymous	2.50
Total	$1,167.99

Snowmobile Licences Proposed

NEW WESTMINSTER, (CP) —The British Columbia Federation of Agriculture voted Wednesday for compulsory licensing of snowmobiles.

The resolution, presented by the B.C. Beef Cattle Growers' Association at the federation's annual convention here, stated licensing of the machines would make it possible for their operators to be tracked down in the event of damage to farm property.

The convention passed another resolution from the cattle growers suggesting it be made compulsory for anyone carrying a firearm outside the boundaries of his own property to have a licence.

Delegates also voted for resolution proposing a fund derived from the sale of hunting licences be set up to compensate farmers for the loss of livestock to hunters and predatory animals.

The three-day convention ended Wednesday.

Saanich Plans $2 Million Loan For Sewerage

Saanich council is proposing to borrow close to $2 million to finance sewerage and waterworks expansion.

Official notice was given today. Unless within 30 days one-twentieth of the property owners (about 1,500 persons) petition council for a referendum, council may approve the bylaws.

It is proposed to borrow $924,000 to construct various improvements and extensions to the waterworks system and $900,000 for sewerage work in the Burnside-Marigold and Warren Douglas areas.

Details of the proposed work can be viewed at the municipal hall.



'MacDonald's is the Champion'
OF FURNITURE VALUES!
CHRISTMAS SALE
STARTS NOW

FREE TURKEY



WITH EVERY MAJOR PURCHASE

TRUCKLOAD SALE OF Fleetwood TVs
Not '69 Models, NOT '70 MODELS,
But Brand New
1971 Factory-Fresh Models!



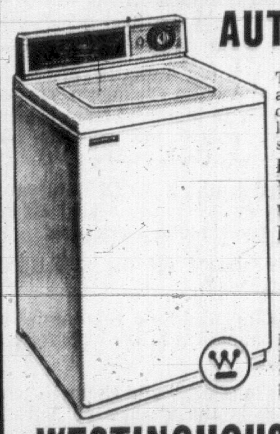


FREE TURKEY SPECIAL 649.50

Make sure your family has a wonderful new FLEETWOOD TV IN TIME FOR CHRISTMAS! MacDonald's is the "champion" of TV values!
TOP TRADE-IN! HUGE SAVINGS! SHOP EARLY!
★ Easy Budget Terms
★ Free Hook-up
★ Free in-the-home service on all parts and labor for one year
★ Free Delivery
★ Bought Today—Delivered Today
★ Five-Year Warranty on Picture Tube
Enjoy television viewing at its perfection, with feature-packed FLEETWOOD from MacDonald's.

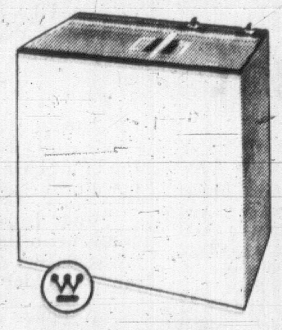
FREE TURKEY SPECIAL 598.50
Not 19" . . . Not 20" . . . Not 21"
BUT HUGE 25" PICTURE!

"MacDonald's is the Champion!"
WESTINGHOUSE
AUTOMATIC WASHER



This big heavy duty Westinghouse automatic washer can be yours with our easy budget plan. A terrific laundry unit for continuous, efficient service. Reg. 329.95
Less Trade 50.45
YOU PAY ONLY 279.50
WESTINGHOUSE DRYER 168.50
FREE DELIVERY
FREE TURKEY
Buy the Pair Now—Layaway Plan . . . For that Big Surprise at Christmas! "You Can Be Sure if it's Westinghouse."

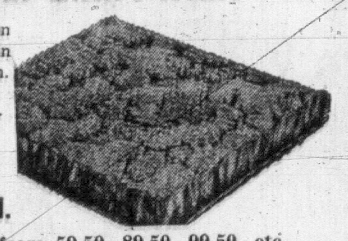
WESTINGHOUSE
WASHER AND SPIN DRYER



Of course it's Westinghouse super laundry equipment to streamline your family wash! Trade in your old washer.
Reg. 229.50
Less 30.00
199.50
Save 20.00 on this one—Low Easy Budget Plan
"You Can Be Sure if it's Westinghouse"
FREE TURKEY

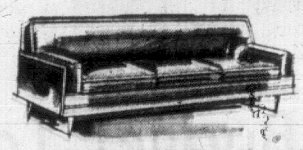
WESTINGHOUSE FREEZERS
Holds nearly 800 lbs. Stock up now and be prepared for your Christmas holidays! BIG Capacity Freezer, FOR ONLY 269.50
Easy, Low Budget Terms — Free Delivery — "You Can Be Sure if it's Westinghouse"

"MacDonald's is the Champion!"
Carpet Your Entire Home
Get BIG SAVINGS NOW on Polypropolane Carpet. Install in time for the holiday season. Reg. 9.95 sq. yd.
SAVE 3.00, PAY ONLY
6.95 sq. yd.



Also 9x12 carpets from 59.50, 89.50, 99.50, etc.
EASY BUDGET PLAN!

FREE TURKEY



With every chesterfield suite purchase at MacDonald's!
"MacDonald's is Your Chesterfield Champion!"

PRE-CHRISTMAS CHESTERFIELD SALE
Big selection offered in time to beautify your home for Christmas. Buy on easy terms. Suites, from 139.50

FREE TURKEY
With Every Purchase of a Bedroom Suite! MacDonald's is Champion of bedroom sets, priced from 149.50
EASY LOW BUDGET PLAN — WHY WAIT?

FREE STORAGE ★ FREE DELIVERY
Open an Account Today—NO DOWN PAYMENT
TRADE-INS ACCEPTED IN ALL DEPARTMENTS!

MACDONALD'S FURNITURE MART
WAREHOUSE DISCOUNT SALES
1420 BROAD ST.
Park Free for 1 Hour on us, at the Centennial Square Parkade on Fisgard (Corner of Pandora)

. . . UTAH

Continued from Page 1.

He said this question is impossible to answer fairly, but then pointed out that the Pollution Control Branch is 'quite anxious for this province to advance and at the same time has pollution control methods which have some compatibility with industry."

Four objectors said after the exhausting 12-hour hearing here Wednesday that Venables conducted the hearing in a "very fair" manner.

The marathon one-day hearing began at 8:30 a.m. and lasted until 9:30 p.m. when Venables adjourned it without setting a date for any further meeting.

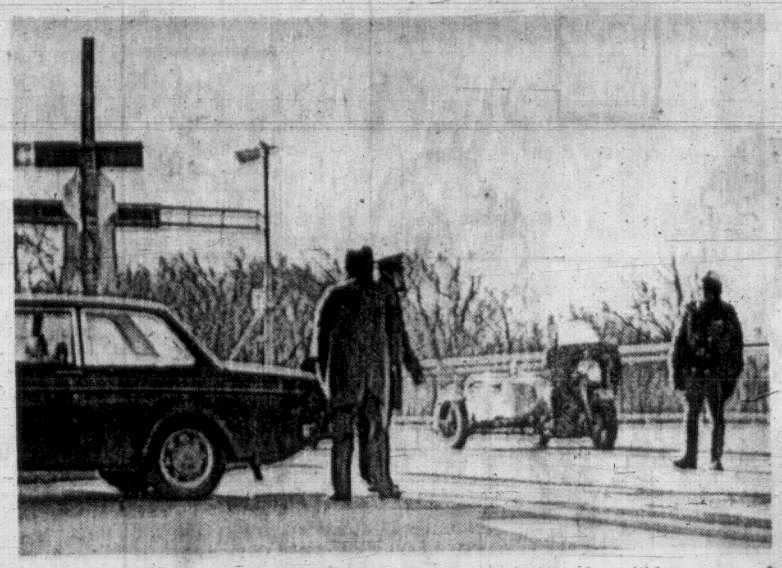
However, Venables, in an earlier interview, indicated the hearing would be "open-ended" to permit objecting organizations to appeal his decision not to hear their briefs at this time.

The hearing was conducted with all the solemnity and severity of a courtroom. Venables explained to the objectors, representatives of Utah and about 40 other people gathered in the Lions Hall that "for the purpose of the hearing the director has all the powers of a judge under the Summary Convictions Act." He warned further that the hearing would be carried on in an orderly manner, and it was.

Participants had only one hour off for lunch and a five-minute afternoon break. Venables would not allow smoking in the hall which was cold in the 20-degree weather.

Three laymen and a representative of a conservation group appeared as objectors before Venables and a panel of three technical experts and a lawyer.

The objectors were Mrs. Price; E. R. Morton; Roger Prentice, retired; or North Vancouver, and Patrick Moore of the Pacific Salmon Society.



MONTREAL POLICE guard Jacques Cartier Bridge today as well as entrance to Man and His World, which is area designated as rendezvous point for kidnappers of British envoy James Cross. Both areas were sealed off early Wednesday. (CP Wirephoto).

Victoria Man, 26, Charged After Mayor Campbell Hit

VANCOUVER (CP) — A 26-year-old man from Victoria was charged with common assault Wednesday following an attack by an alleged Maoist on Mayor Tom Campbell during an election rally at the University of British Columbia.

The mayor said he was hit in the side by an ashtray when a man strolled onto the stage and lunged suddenly across a table in an apparent attempt to punch him.

Later, David Johann Johannson was charged with common assault, and remanded without bail until Dec. 9—Vancouver election day.

Mayor Campbell was winding up a brief speech at an all-candidates meeting when the attack came.

Glasses flew and nine other mayoral candidates leaped up. Mayor Campbell dodged the assailant after a brief scuffle and ran to one side of the stage while three policemen and a few of those on stage grabbed a man and pulled him to the ground.

The man was identified by nearby students as being a member of the Canadian Communist Party Marxist-Leninist and not a UBC student.

The man kept screaming "Death to Fascism" and "Death to Fascists" as he was hustled away.

Bill Gibson, a UBC professor and candidate for mayor, charged that Maoists and Yippies are trying to get Mayor Campbell re-elected because they would have no one to attack if a moderate were elected.

The mayor told reporters he was unhurt and would not seek medical attention but he clutched his right side.

"He got me in the rib cage," he said, "I'm all right. I'm all right."

But it was learned later the mayor was planning to undergo x-rays today.

An official of the university RCMP detachment said no special security arrangements had been made to protect the mayor as far as he knew.

But protection for the mayor was reportedly renewed by city police Tuesday after he received a threat. No details were disclosed.

UBC student Robb Walsh, acting as moderator at the university meeting, tried to pull the attacker away from the mayor while New Democratic candidate Tony Gargrave and other candidates assisted.

A statement from the university's Alma Mater (student) Society president "deplored" the incident.

"It was not the act of students of the University of B.C. I hope the people of Vancouver will see the incident in its true light as the action of an individual."

The mayor left the meeting a short time later saying he had another commitment.

He told reporters later:

"All I know is that all of a sudden this guy jumped on stage and came over and threw an ashtray at me. It's in pieces lying on the floor."

Earlier, Mr. Campbell told students that society will be in trouble unless there is law and order.

"If anyone had predicted five years ago what has happened in Quebec, everyone would have laughed. I am warning you now unless we do have law and order you are going to have the same thing happen in B.C."

3-Count Hearing Continues

A preliminary hearing of a joint three-count charge against two brother-businessmen which began Wednesday is scheduled to continue until the end of next week in Victoria provincial court.

Frank Large, 4230 Glendenning, and Earl Walter Large, 882 Beckwith, were charged Aug. 18 with issuing a false prospectus, defrauding Gairdner and Co. of $1 million, and theft of more than $50 from Datatech Systems Ltd.

The preliminary hearing is covered by the section of the Criminal Code which prohibits publication of the proceedings and evidence.

Campaign Raises $25,500

Tuesday's porchlight campaign raised $25,500 for the Kiwanis Village and organizers report they "are very happy" with the results.

A total of 1,245 volunteers took part in the one-night blitz. No official target was set for the campaign.

Tower Collapse Quiets Stations

BELLINGHAM, Wash. (AP) — Wind and ice toppled most of a 500-foot radio transmission tower on Orcas Island in the San Juans today, Don J. Bevilacqua, manager of the station, reported.

Bevilacqua said his station, KERI of Bellingham, and KVGM, Bellingham, both FM, were knocked off the air when 420 feet of the tower went down.

The mishap also affected navy transmission since the tower, located on 2,500-foot Mount Constitution, also carried navy equipment, he said.

Station KVOS-TV of Bellingham lost power due to the tower's plunge, Bevilacqua said, but resumed transmission with auxiliary power.

He said there were no injuries.

CAPITAL SCENE

Victoria Pentax Camera Club, monthly meeting, 512 Ridgebank Cr., Monday, Dec. 7, 8 p.m.

The Victoria Branch of the Theosophical Society in Canada will meet Wednesday at 8 p.m. in the War Amputations Hall, 1610 Oak Bay Ave. The meeting will take the form of an inquiry night.

Train Derailed

MIAMI, Fla. (AP) — Derailment of a passenger train in Cuba's easternmost province of Oriente killed four persons and injured 58, Havana radio said.

Vietnam Search Continues For Downed U.S. Aircraft

SAIGON (CP) — U.S. planes and helicopters criss-crossed the mountains of central South Vietnam today, searching for the wreckage of two American C-123 transport planes missing since the weekend with a total of 123 persons aboard.

Heavy clouds and low ceilings continued to hamper the search.

One of the planes disappeared last Friday with 73 Vietnamese and six Americans aboard. The U.S. command announced Sunday that it was missing.

Today, the command announced a second C-123 disappeared Sunday with five American crew members, 27 American passengers and 12 Vietnamese passengers. A spokesman said it was on a scheduled passenger flight.

SOVIET BLOC AGREES ON ALL SUBJECTS

Rubber-Stamp Meeting Ends

BERLIN (AP) — The Soviet bloc summit meeting in East Berlin lasted only one day and announced full agreement on all subjects discussed but gave no details. Meanwhile, the Western Big Three again protested the latest interference with West Berlin traffic.

The top leaders of the seven Warsaw pact nations met Wednesday in East Berlin for the first time, apparently to bolster the prestige of Walter Ulbricht's East German regime.

A communique said unanimity was reached and documents would be released later on the topics discussed: "The strengthening of security and the development of peaceful co-operation in Europe, the sharpening of the situation in Indochina, the situation in the Near East, and aggression of the colonialists against the Republic of Guinea."

As the meeting ended, the chiefs of the U.S., British and French missions in West Berlin delivered a note to the Soviet embassy in East Berlin protesting East German harassment of traffic to and from West Berlin since Saturday.

Western border officers reported that the slowdown on the access routes ended about the time the Communist summit ended.

Pollution Agreement Expected

BRUSSELS (AP) — Leaders of the North Atlantic pact are expected to announce agreement Friday to work together urgently toward getting rid of sea pollution from oil tankers.

It will be the first high-level decision to emerge from the Committee on the Challenges of Modern Society, set up in the North Atlantic Treaty Organization.

Most oil pollution of the sea comes from tankers using sea water as ballast and to flush out their holds. The alternative is to build facilities on shore, or tankers that separate their seawater ballast from the oil.

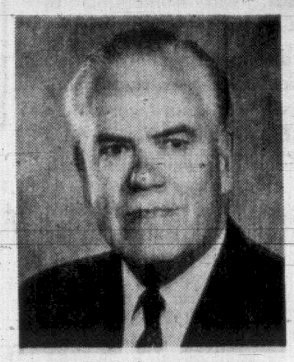
Neither of these projects has begun on any considerable scale, and either would be long and expensive.

CCMS is working on seven other projects that have nothing to do with defence, from road safety to the motivations of government jobholders. It has done some work on investigating air pollution over big cities and on a "clean engine" that would cut down the pollutants from automobiles.

THE SALVATION ARMY CHRISTMAS CHEER
WEDNESDAY, DECEMBER 15, 1970
Final cut-off date for families requesting Christmas Hampers.
WRITE TO 771 PANDORA AVE.
or call 386-6304

Newspaper Advertising Pays

ALF HOOD has been heard from IN VICTORIA



A man with 36 years experience in organization, administration and public relations . . . a native Victorian with a deep concern for our city.

* CHAIRMAN Greater Victoria Centennial Committee
* MEMBER Victoria Advisory Planning Commission
* MEMBER Greater Victoria Public Library Board
* DIRECTOR Bishop Cridge Centre for The Family
* EX-DIRECTOR Children's International Summer Villages
* EX-MEMBER Victoria Visitors' Bureau

NOW *Give Him a Voice on Victoria's City Council So He Can Speak for YOU on These Important Issues:*

* Review of zoning regulations to ensure orderly control of high rise development.
* Establishment of development standards for specified areas such as the Inner Harbour.
* Establishment of an up-to-date plan for the development of the city.
* Continuation of urban renewal program directed towards re-development and rejuvination of downtown area.
* Development of improved regional transportation facilities.
* Positive leadership and co-operation in matters of regional and inter-municipal concern.
* Administrative efficiency and sound financial management.

For Information and Transportation Call 383-6147

For ALDERMAN In Victoria
HOOD Alfred Ogilvie X
Inserted by Hood for Alderman Committee

DAZZLE HER WITH Jewelry

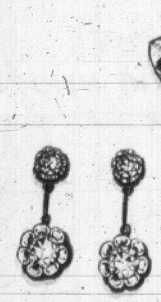
From Francis Jewelers' Treasure Chest of Gems!

Gifts of fine jewelry are certain to be treasured in the years ahead. Attentive assistance as you choose at your leisure from our outstanding array.



DIAMOND JEWELRY

EARRINGS —
Diamond-Set Earrings, from $ 50
Genuine Sapphire, $100
Ruby Earrings, $ 50
Opal Diamond-Set Earrings, $65 to $900
Diamond-Set Pendants, $ 35
Diamond-Set Watches, from $39.95
Diamond Watch Bracelets, from $220



EXQUISITE DIAMOND RINGS
Diamond and Genuine Emerald Rings, from $75
Diamond Engagement Rings, from $75
Sapphire and Diamond Rings $475
Star Sapphire Ring with 6 Shoulder Diamonds $1,000
Other Rings, lavishly stone-set with genuine gems, up to $2,150
Diamond-Set Dinner Rings, from $82.50
Men's Diamond-Set Rings, from $200

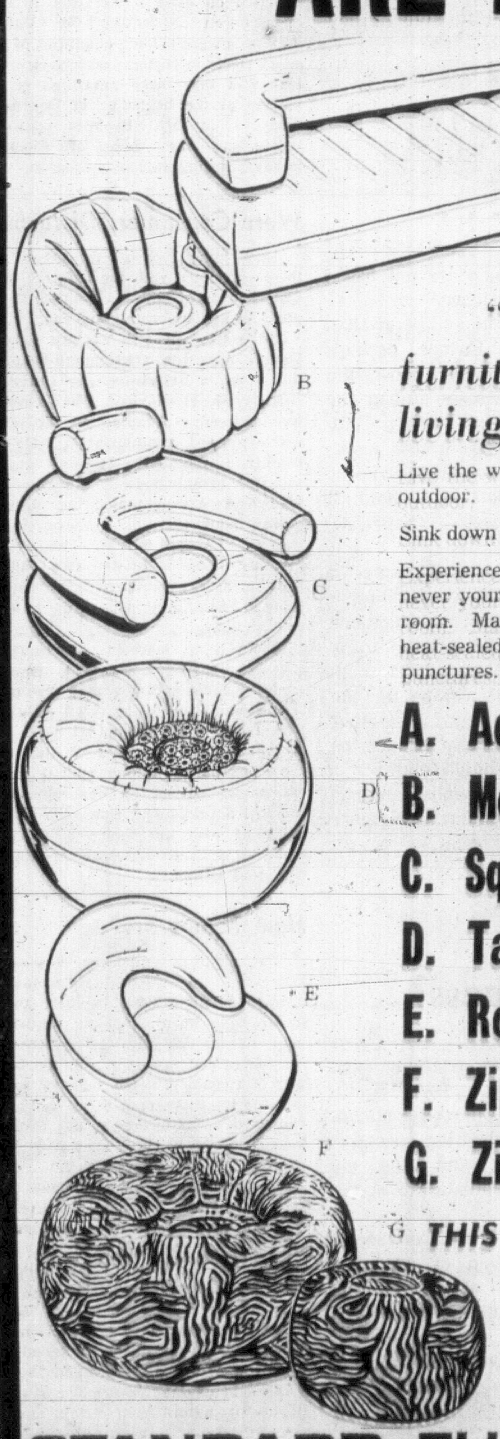


A Small Deposit Holds Any Selection Until Christmas. Convenient Budget Terms Available

Open Mon. to Thurs. and Sat., 9 a.m. to 5:30 p.m.
Fridays 9 a.m. to 9 p.m.
Fisgard Parkade Tickets Validated.

F. W. FRANCIS Ltd.
1684 DOUGLAS STREET 384-7611
(Kitty Corner from the Bay)

THE MAD INFLATABLES ARE HERE!



Both young and old are going nuts over them!

The hottest, maddest "in" collection of airborne furniture ever to hit the casual living scene!

Live the wild life with these big soft sittables for indoor and outdoor.

Sink down into shimmery, cushion-y VINYL.

Experience wayout shapes. They may blow your mind—but never your budget. These beautiful blow-ups will jazz up any room. Made of tough vinyl—triple laminated with double heat-sealed seams. Patch kits included for any accidental punctures. Terrific MAD colors.

A. Aquarius Coach $29.95
B. Mod Chair $16.95
C. Square Chair $12.50
D. Tahitian Chair $11.95
E. Round Lounger Chair $13.50
F. Zingy Zebra $16.95
G. Zingy Zebra Footrest $6.95

THIS IS THE MADDEST CHRISTMAS GIFT IN YEARS!!!

THE IMPORT SHOP

STANDARD FURNITURE
8 Floors in the Fabulous 700 Block Yates 382-5111

Victoria Daily Times

Established 1884

Published every afternoon except Sunday by the Times Publishers, Limited, 2631 Douglas Street, Victoria, B.C. Second-class mail registration No. 0625. All undelivered copies and notices respecting changes of address are to be sent to the above address. The Canadian Press is exclusively entitled to reprint the local news published herein.

W. ARTHUR IRWIN
Publisher

BRIAN TOBIN
Editor

GORDON BELL
Managing Editor

THURSDAY, DECEMBER 3, 1970

Carrot Versus Stick

IT CANNOT BE SAID THAT THE voluntary price and wage restraint which was inaugurated by the Federal Prices and Incomes Commission last February has been a success. But it would be equally incorrect to call it a failure, for even with limited support for the guidelines the surge of inflation has not been so pronounced in Canada as in some other countries, and there are signs that it is now tapering off.

The program of voluntary restraint was advanced as a joint plan for labor and management with the national government as its sponsor. Six per cent wage increases were suggested as the maximum which should be permitted. Price increases were to be held below cost increases. Organized labor, however, rejected the program entirely; management gave fairly widespread agreement to the concept, but in practice it was almost impossible to apply it in terms of the original expectations.

Now the guidelines plan is to be abandoned: a request to continue it through the first six months of next year has been turned down by management on the grounds that the uncertainty of economic conditions, and a move by government to encourage new life in business activity to ward off a too-severe unemployment situation this winter make it impractical for management to continue.

The program from the first had been the target of strong criticism, largely because it was a voluntary one and hence, it was said, doomed to failure. Labor's reaction did little to counter this contention. But the alternative of a legislated price and wage freeze, with its irksome restrictions, ponderous machinery, and heavy costs of supervision and enforcement, was something to avoid if at all possible.

The guidelines, even with their partial effectiveness, exerted beneficial influence. As an exercise in citizenship and group response to a serious national problem it was very revealing. Wage increases of as much as 20 and 25 per cent were imposed during the course of the voluntary plan.

It was in mid-August, 15 months ago, that Prime Minister Trudeau outlined in a broadcast the main principles of government policy on inflation. There was to be an effort to achieve a budgetary surplus, to cut down on governmental costs, to reduce the amounts of money turned over to the provinces. There was the application of improved program planning and budgeting methods for cost control. And there was the voluntary restraint program for private industry and labor.

In the year or more since announcement of the program the erosion of inflation has not been halted; but the situation today is better than if no action had been taken. The side effects, particularly mounting unemployment, have brought hardship in some areas, and the government's concern now should be to start the opposite trend toward more jobs, on the reasoning that if new productivity can match incomes the inflationary pressure will be kept to a minimum.

The voluntary guidelines program at any rate was well worth trying, even though so many Canadians appeared unwilling to make a voluntary effort unless they were forced into it.

Loosen the Reins, but . . .

IN EASTERN EUROPE, WHERE the youth revolt is less "far out" than in the West, Communist officials have begun to analyse the phenomenon on a basis other than that their own young people have been infected by the West.

In Hungary a party newspaper notes that youth is living in a changing world with values that do not coincide with those set for society by a generation now between 30 and the late 50s. The state, it suggests, should raise its standards for youth's welfare, material and aesthetic.

"Young people," a writer in the newspaper says, "must express themselves in 'searching' and 'debating' and if some of their ideas are 'extravagant' this is better than holding prefabricated notions which they have not worked out for themselves or which are not based on their own experience."

This attitude, more liberal than most in Eastern Europe, perhaps comes closer to a recognition of the ferment and its causes among the young than is usual among Communist countries. The writer, moreover, cautions his contemporaries of the older generation not to hold all young people suspect if they criticize.

But this line of thought comes to an abrupt end. After preaching a liberal doctrine, the writer adds one little provision. Let them think independently, he argues, let them speak out, and all will be for the best so long as they realize that "only the party" could define the line young people should follow.

The discussion sounds familiar: loosen the reins, but remember who's in the driver's seat.

Trapped by Medical Success?

STARTLING VITAL STATISTICS, which it attributes to India's health minister, have been reported by Reuter from New Delhi. The news service says that family planning has prevented 52 million births up to this year, but that although the birth rate is falling the population rises by about 13 million a year because fewer people are dying.

Conventionally, the latter development should win commendation for the apparent advances it discloses in medical science, hygiene and nutrition. The drop in mortality tables reflects a positive gain in health. It is reasonable to assume that improved diets, resulting from improved agriculture, are significant factors in the development. Yet, despite the cheering successes implicit in the trend, the old problem of over-population is accentuated.

The prospective solution seems to be intensification of work on family planning — already proving itself in the reduction of the birth potential, but not enough to compensate for the higher survival rate. A natural check on growth has been removed in India by the creation of a healthier people, but the eventuality indicated by Professor Malthus is apparently a problem still to be solved.



". . . why don't they have some kind of a means test to see whether we can afford it . . .?"

FROM OTTAWA — By MAURICE WESTERN

Nothing to Lose but Our Shirts

THE onset of a period of unemployment has traditionally been signalled by demands inside and outside Parliament for greater protection of Canadian industry. What distinguishes our time is the absence of any serious resistance in the House of Commons. Nothing could better illustrate this than the reception accorded Jean-Luc Pepin's shirt tax. This is overt and plainly recognizable protection intended to supplement the covert and camouflaged protection of the "voluntary" agreements. It will be recalled that these were imposed (originally on the Japanese) by Donald Fleming and extended subsequently by Walter Gordon and his Liberal successors.



Western

As government house leaders frequently complain, opposition members are often deaf to pleas of urgency from the ministerial benches. An obvious example is the slow progress on the Temporary Measures Act. On Thursday, however, the House moved with quite remarkable celerity — and with only one dissenting voice — to give its approval to the surtax order.

Why the haste: The original order effective on June 2 last was to have expired on November 30. Various importers were holding quantities of non-quota shirts in customs warehouses. The fear was that these might go on the market at the beginning of December, thus — in Mr. Pepin's words — "disturbing the sales of Canadian products during the holiday season."

Were Consumers Disturbed?

How many consumers, other than those connected with the industry, were disturbed sufficiently to petition Parliament for action averting this awful fate?

To his credit one western Liberal, David Anderson (Esquimalt-Saanich), did make a stand for the Christmas shopper. He stood alone. The Conservative spokesmen beamed on Mr. Pepin and expressed commendation. NDP and Creditiste members scowled at the minister, complained that the policy was inadequate and lamented the plight of other industries in similar circumstances. Except for Mr. Pepin, one member from a textile area, and a Parliamentary secretary who had to reply in line of duty, none of the Liberals said anything.

There were, however, a number of obvious things to be said. On the evidence of the speeches that were made textile plants are going down right and left and need to be supported by such devices as the shirt tax. At the same time, however, Mr. Marchand is paying out money to set up new plants for regional development. How soon will we be faced with the choice of propping these up or watching them go down in the same fashion?

How Temporary?

The surtax is temporary. So was the last one. So were the quotas — temporary since 1960. In fact governments have been extending temporary help to textiles, at the expense of consumers and taxpayers, for the better part of a century. If the industry, as one imaginative spokesman put it, is "in the vanguard of technological progress throughout the world," when will we be liberated from shirt protection?

The usual assurance is that some great scheme of modernization or rationalization is just around the corner. Why does it never materialize? This time as on the last occasion action is being taken "pending the full implementation of the new textile policy." At the moment the policy is a gleam in Mr. Pepin's eye. It is to be recommended at some time to the government by the textile and clothing board. We can only surmise its nature from certain remarks volunteered by Bruce Howard the minister's parliamentary secretary.

The government is to make available to the industry a full range of programs. In particular, Ottawa officials will help the shirt industry with style promotion, thus enabling it to develop export markets which do not now exist.

With government sponsored styling the shirt manufacturers will be happy at last and there will be an end to demands on the consumer.

Any consumer who believes this deserves to lose his shirt.

The trouble with the arguments made for shirts is that they can also be made for other protected goods. Indeed, they were. Mr. Saltsman, spoke of desperate conditions in the shoe industry, as did one of the Creditistes. Tears were also shed for the electronic, chemical and furniture industries, all of which have been dependent on protection since ancient times.

Inefficiency

But surely we must have some inefficient industries which the consumer ought not to be required to support. Or is this merely a quaint notion of economists? Mr. Howard said: "In good conscience we cannot see established industries wiped out by a program of freer trade." Thus if they are established they must be efficient even if we do have to go on propping them up, year after year and decade after decade, especially at Christmas.

The situation is complicated by the apparent fact that the government's right hand does not know what its left hand is doing. For, as Mr. Anderson pointed out, the present measure is aimed not primarily at the United States or Japan but at the poorer countries. As such, he noted uncharitably, "it is contradictory to the Canadian government's white paper on foreign policy with respect to external aid."

A colleague from Quebec, Mr. Yves Forest, introduced the concept of an "irresponsible import." Unfortunately, he failed to define it. What is there about an irresponsible import, other than an attractive price, which would serve to identify it to the responsible consumer eager to adjust his purchases in accordance with the wishes of style-conscious Ottawa officials?

It does not appear that an alert opposition, seeking to perform its critical duties, might without too much difficulty have found reasons for resisting the shirt tax on Canadian consumers. The only conclusion to be drawn from the absence of protest is that the opposition preferred to be uncritical lest it sacrifice potential votes. Mr. Pepin's motion passed without so much as a cry of "on division" — a fair indication that while protection may be wrong in principle, it arouses a minimum of indignation in particular cases.

Letter

Pushed Around by Hydro

Is the average citizen aware of the sweeping powers given to B.C. Hydro for the purpose of acquiring property? This Crown Corporation can enter anyone's property without first obtaining the owner's permission. We checked with a local MLA who confirmed that Hydro has this authority. Can it be true that the citizens, and in effect the government of British Columbia, are really subservient to B.C. Hydro?

About two weeks ago, a Hydro representative telephoned to inform us that our five-acre parcel on Munns Road, very near Francis Park, was required for a power line site. That same evening, before the significance of this could sink in, he made an offer to buy this property for much less than we paid for it several years ago, not to mention other related costs such as legal fees.

In an attitude of superior knowledge and wisdom, he further stated that if we made a blunder by buying in a depressed area of Saanich, as well as over-paying for it, then Hydro was not going to pick up the tab on our error. He stated it would not be fair to pay more than $1,100 per acre to us when others did not get as much.

A week later, the same representative arrived and made his top offer to purchase our land for $7,500. We stated that if we could buy similar land in Saanich's six-mile circle for that price then it seemed fair enough. Since then we have checked with most real estate firms as well as through private advertising and have received, but one offer to sell to us at $4,500 per acre. Real estate people have assured us there is nothing at all in the Hydro-offered price range.

The day following Hydro's last offer, their agent wanted to send a bush clearing crew in to strip our land of trees. We gave him a firm "NO" because we wanted to have it appraised in its present state. We were surprised to find a large tree cut the very next day. About two days later several more trees were cut as well as a slash right across our land. When we saw Hydro tags on the stumps we realized that this was not the work of vandals. But that in itself was a small consolation because we felt that our right of privacy was infringed upon by an organization created and given legal protection by our government but denied to the people of British Columbia.

There is to be a large corridor denuded of trees and scarring our landscape and watershed area for the purpose of power lines and transformer sites. Large areas of land are now in the process of being amassed. No doubt there are others affected. This we feel is a situation where people faced with this problem know that the price is not fair but are pushed into a corner by a corporation with vast resources, lawyers, and other experts hired to fight us with our own money. Then as a double burden we must find our own private resources to obtain redress. This is a first-class example of mental coercion. Mr. and Mrs. S. Borden, 2144 Ferndale Road, Victoria.

UN ENTRY ISSUE — By C. L. SULZBERGER

Time for a U.S. Switch on China

NOW that elections are over, it is high time for the United States to adopt a realistic new China policy aimed at bringing Peking into the UN instead of keeping it out. This question is no longer a hot political issue and, indeed, more and more prominent Americans have spoken in favor of such a move and more and more polls have indicated it would be acceptable to public opinion. Moreover, it can now be stated with 100 per cent certainty that Communist China wants to join and no longer abides by its previous snooty, stand-off attitude. There is absolutely no doubt on this score.



Sulzberger

Peking realizes it has lost by past policy and that its great adversary, Moscow, has gained throughout the world by the self-imposed Chinese isolation abetted by American quarantine efforts. Today China understands that at least some of its international ambitions can best be expressed through existing international institutions.

For its part, the United States has slowly become aware that its hitherto successful effort to exclude Peking, first by corralling votes, then by insisting this is an "important" question that can only be settled by two-thirds majority, is counterproductive.

It is counterproductive with respect to potential relations with China simply because the Peking regime can only have its rough edges beveled off by increased association with the outer world and can only mature in the sense of international responsibility as its foreign contacts expand. This has been the case with every revolutionary regime in history and there is no reason why China's should prove different.

Counter-Productive

Furthermore, it is counterproductive with respect to over-all American foreign policy because the attitudes with which we are now stuck by inheritance since 1949 force us into a position of total inflexibility with respect to great-power relationships. One by one we have seen our major friends realize as much and desert our deadend course — Britain, France, Canada, Italy. It is also time for us to change.

At this juncture we seem again to be on the verge of working ourselves into another box with Russia, yet we don't have the opportunity — which theoretically exists for the Russians even if they don't try it — of playing an alternative China game.

President Nixon recently made it clear to Foreign Minister Gromyko that the latest American proposals for the SALT disarmament talks represent the limit to which the United States feels it can go. Therefore we may soon know whether there is to be a deadlock in those all-important negotiations at the same moment that the argument over Suez cease-fire arrangements continues unabated.

The wise thing for Washington would be not simply to drop insistence on the "important" question definition but to release all other nations from their pledged votes accepting the U.S. line and to switch our own stand from opposition either to abstention or to outright approval. Surely nothing is gained by stumbling down the same blind alley for yet another year.

This, of course, raises the highly charged issue of Taiwan or, as it fondly calls itself, Nationalist China. There is no doubt that Peking will not, despite its changed views, agree to join the UN while Taiwan remains a member. The old "two Chinas" formula is dead; it was always a non-starter.

Taiwan Ouster

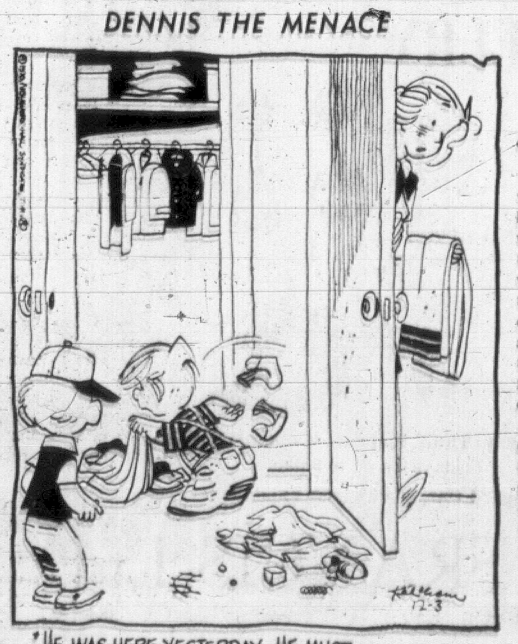
Therefore Washington will have to accept Taiwan's ouster from the U.N. if Peking is to join. However, there is much confusion on this point. Admission of Communist China does not require Washington to accord diplomatic recognition to Peking; indeed the two have nothing to do with each other. Nor does it require Washington to abandon its insistence on Taiwan's independence from the mainland and its physical security.

It is perfectly logical for the United States to continue guaranteeing Taiwan's security for as long as this is deemed in our own national interest. Today we are allied to and stand guarantors of West Germany, South Korea and South Vietnam, none of which is a UN member. The only thing required to libertate our policy from rusty old shackles is to terminate the sham that Taiwan is China.

We could even, if necessary, reassert our protection of Taiwan — as Taiwan, not Nationalist China — while at the same time moving for the first time toward a realistic China policy that accords with prevailing facts. Everyone would gain from such a new approach and not the least of the beneficiaries would be the United States itself, at last allowed a tiny bit of elbow room in its field of great-power manoeuvre.

(C) 1970 The New York Times News Service

DENNIS THE MENACE



"HE WAS HERE YESTERDAY. HE MUST HAVE SLITHERED OFF SOMEWHERES."

Looking Back

From the Times of Dec. 3, 1910:

A correspondent wants to know why his communication was not printed in the Times. If we were to undertake to enlighten all our correspondents on such matters, little time would be left for the pursuit of our chosen business . . . we shall have to decline to be put upon the stand and questioned as to the reasons for rejecting contributions. There are responsibilities connected with the business of publishing newspapers which the general public seems incapable of appreciating.

Sugar Plums Dancing Through Shattered Psyches

By JOHN CARMODY and STEPHEN ISAACS

Are you one of the millions upon millions of people looking forward to Christmas, 1970, with joyful anticipation? Are you one of those who can't wait for the love and sharing of love, the spirit of giving and of forgiving?

Or are you among the growing numbers already heading into their annual Christmastime depression, yellowing with anxiety, soulfully despising the prospect of having to endure one more Christmas with sugar plums of frustration skittering about their psyches?

Because there is, indeed, a striking polarity about Christmas in America, and the chasm seems to be ever-widening as the emphasis on Christmas continues to heighten.

The Christmas Jollies and the Sufferers do agree on one point: that the Christmas season is the most loaded time of the year, psychologically speaking. It is the time when feelings can be intensified to the point of absolute benevolence, raving cupidity or sudden despair.

The Casualties

Generally, the sociologists, psychologists and psychiatrists are negative about Christmas. This is explainable, certainly, by the fact that most of the reactions they see are the casualties. You might even say they go out looking for them.

As Dr. James P. Cattell told the American Psychoanalytic Association a few years ago:

The pre-Christmas holiday "is characterized by the presence of diffuse anxiety, numerous regressive phenomena including marked feelings of helplessness, possessiveness and increased irritability, nostalgia and bitter rumination about holiday experiences of youth, depressive effect and a wish for a magical resolution of problems . . . (the patient) may deny the meaningfulness of the holiday season to him, though the emotional components and unconsciously motivated behavior remain . . ."

Great Expectations

Dr. Cattell further pointed out that Sundays and holidays are times of re-evaluating one's self and one's relationships to the world around. "There is a paradoxical emphasis," he said, "on conforming obedience, special expressions of interest, tenderness and belonging on the one hand, with unusual license and magical expectations on the other.

"All this carries a tremendous emotional impact and nurtures regressive behavior which is almost as well institutionalized as the more formal religious and social aspects of Sundays and the holiday season."

Indeed, institutionalized regression. Heavy stuff, but that, in brief, is what Christmas is all about, a weird kind of ego trip, with people grabbing a little bit of love. You might boil it down to its most simplistic form and say that people who can love and accept love can dig Christmas, but people who have trouble loving and being loved tend to go into a private hell at Christmas.

So how does Christmas affect an uptight person?

Dr. Cattell says he or she "has feelings of isolation, loneliness and boredom, as well as an inclination to frequent self-evaluation in a derogatory sense."

The whole literature of the psychology of Christmas reiterates that referrals to psychologists and psychiatrists are heavies at Christmas.

There are these two disparate schools of thought on Christmas — one that holds it out to be a beautiful, blessed time for warm families to become even warmer and another that decries the emotionalism of the season for forcing recall, consciously or unconsciously, of terrible fantasies and nightmares of Christmases past.

They're probably both right. Because life presents all sorts of potential crises for the psyche. Some people handle them beautifully and grow from their handling of them. Other people go to pieces from essentially the same stimuli.

Translated into reality, that means that some people love fantasizing about Santa Claus and enjoy healthy, well-balanced attitudes towards the myth of Santa and all it implies, and some other people end up hating their parents for lying to them about Santa and hating their siblings for getting more from him than they did (they think) or just plain hating Santa because he didn't come across with what they really wanted.



Some identify with Scrooge . . .

Cut Off Ear

Take the case of poor Vincent van Gogh. The famed Dutch painter didn't undergo the hyped-up, tinsel-entwined, hallellujah-baby Christmas that Americans have drummed up, but the variety he was approaching in 1888 didn't please him too well.

At 11:30 p.m. on Dec. 23, the night before Christmas Eve, he lopped off his ear.

Dr. Albert J. Lubin analysed van Gogh 80 years later and concluded that he identified with the maimed, the aged and the poor. He did so, said Dr. Lubin, "in the hope of obtaining the Christmas gifts of love and foregiveness."

The literary view of Christmas glorifies the Christmas spirit, the spirit of warmth and charity and human kindness — the literature, say, of Dickens' Christmas Carol, of Francis Church's oft-reprinted editorial Yes, Virginia, There is a Santa Claus.

The psychiatric literature is more characterized by, say, Jule Eisenbud's negative reactions to Christmas or Dr. L. Bryce Boyer's Christmas "neuroses."

The men of the mind really tee off on Christmas Carol. Says psychologist Renzo Sereno: Christmas Carol points out how Scrooge "is able to dispel loneliness and fear through a modest investment in good fellowship."

And about Yes, Virginia, Sereno says, "Virginia could well afford to have doubts about Santa. But the editorial writer could not, lest he be forced to look at himself and to take stock of his insecurity and anxiety."

Sociologist James H. Barnett says Christmas Carol "is in a sense, a literary sermon on the importance and necessity of observing Christmas in the proper manner . . . Scrooge is portrayed by Dickens as sinning against Christmas . . in that he refused to recognize the claims for assistance of less fortunate members of society and denied the conventional obligations of kinship, friendship and kindness.

"He is threatened with death because he is neither charitable nor concerned with the lives of his fellow men . . ."

Talk against Christmas or Santa and you're an S.O.B. — an uncharitable, despicable person.

Says Sereno:

"Belief in Santa is both a patriotic and an effective social gesture." Later, he says that the Christmas custom "is protected by a taboo against any critical discussion, so that adults may continue to shelter themselves and their children from the anxieties which lie between them and maturity."

The taboo against knocking Santa or Christmas goes further, though. Many people see Christmas as a religious rite — thus criticism of Christmas in effect takes on the sinful tinges of criticizing religion of God (Christ) himself. And many other people don't see it as so much a religious holiday as a hallmark of the American way of life and to fail to conform is to be indecent, aye, un-American.



. . . and some with Santa

Pagan Rite

It is worth noting that Christmas did not begin as a Christian celebration, but as a pagan rite (it stems from the Roman Saturnalia of the fourth century A.D.).

Says Barnett:

"The secular aspects of the Christmas holidays seem to be established quite firmly, and are not specificially related to the original religious character of the celebration.

"In the exploitation of Christmas sentiments by business groups, secularization has proceeded in the direction that calculated use of Christmas for financial gain has somewhat displaced the folk and familiar character of the celebration . . ."

The whole ritualism of the affair can, to some people, be delightful, in effect providing an annual regularity that pleases, totally. To others the rite becomes one of feeling small, of feeling impotent to stop all of it and ignore Christmas.

The family togetherness idea may be the single strongest lure of the holiday. Ernest Jones, in essays in Applied Psychoanalysis, says that Christmas psychologically represents an idea of resolving family discord through reunion. Its perennial attraction, Jones feels, is in the hope of attaining that ideal.

More Suicides

You find this longing particularly evident among people who have had little joy in relationships throughout the year. (Barnett mentions the "emotional warmth at Christmas that is not characteristic of the rest of the year.")

The contrast between happy, close-knit, joyous families is often too much for lonely people around Christmastime. Statistics show that most of December's suicides are clustered around the 25th day of the month.

Just before Christmas 30 years ago, Jule Eisenbud told the New York Psychoanalytic Society:

The Christmas season "is characterized by the greatest relaxation on the part of the superego of society, so to speak. This is the season when governments grant amnesties and penal institutions distribute pardons."

What this means on a personal basis, says Barnett, is that "family differences, disputes and disagreements are supposed to be put aside for the holiday period and much stress is placed upon 'everybody's being happy this one time of the year.'"

Further, he says that "the Christmas emphases on kindness, generosity and levelling are cultural ideals which require reaffirming in a somewhat compensatory sense because the life processes of society deny these ideals in large measure . . ."

There are 18 shopping days left before Christmas.

(The Washington Post)

Picture of Troubled Profession

By NICHOLAS VON HOFFMAN

Ralph Nader's people have now joined with many others in questioning whether the standard of medical care Americans are getting is as good as it should or could be.

One of his study teams, directed by Dr. Robert S. McCleery, a distinguished former Federal Drug Administration official, has recommended nothing short of federal supervision of the practice of medicine.

This may appear drastic, even to the growing number of Americans who're becoming dissatisfied and even frightened by the quality of medicine they risk having practiced on them. The problem with trying to make an intelligent decision about such proposals is that what goes on in American medicine is so hard to find out about. It is a surprisingly secret profession.

Something of the sociology of medicine can be learned from a magazine which doctors don't leave around their waiting rooms. It's called Medical Economics, and it deals with every aspect of a doctors' life except the purely technical so that it's a first-rate source for learning how doctors live, what they think about, what their problems are.

Hide from Public

In line with the profession's obsessive need to control its millieu by secrecy, Medical Economics puts a copyright on a number of its articles which reads, "This . . . article may not be reproduced, quoted or paraphrased in whole or in part in any manner whatsoever . . ." Such strictures are unenforceable in court, but the mere attempt shows you the lengths medicine will go to escape any public review of its conduct.

What emerges from the pages of the magazine is a troubled profession in which the doctor works too hard, makes too much money, has too many business and administrative responsibilities and appears to be gradually cracking into pieces under the strain.

Doctors do make a lot of money. For example, one-fourth of all the obstetrician-gynecologists in private practice in the United States make over $50,000 a year. In another article, entitled "Urologists: Enjoying a Seller's Market," the magazine reports that 24 per cent make more than $60,000 a year and that 40 per cent make more than $50,000 a year.

Work Too Hard

To make this kind of money, doctors have to work 60 hours a week or more, which leads Medical Economics to repeatedly warn its readers against working too hard.

In a piece called, "You'll Live Longer if You Practice Defensively," Dr. Joseph Wasserug writes, "But even though it's true that you can earn more by working as hard as possible, your total wealth still depends on how much you can earn in a lifetime, rather than in a year or two. A doctor who makes $50,000 a year for 10 years is infinitely better off than a man who makes $75,000 for five years and drops dead from overwork."

The fatigue theme runs through issue after issue of the magazine. There are pieces on how to beat it, how to see more patients faster, how to make more economical use of time, how to be tired and also study the medical literature so that you're reasonably up to date in what you're doing.

You can't peruse Medical Economics without coming to the conclusion that many doctors are making too much money for our good and their own. They don't even know how to spend it, as the following list of article titles will illustrate: "How to Find Little Stocks With a Big Future"; "Investing in Scotch Has its Hangovers"; "The Stocks That May Lead the Next Bull Market"; "Will You Get Hurt if Your Broker Goes Under?"; "Convertible Bonds Can Put Kids Through College"; "How Doctor (Mutual) Funds Bucked Last Year's Losing Trend"; "How to Earn Top Interest With Safety — Hospital and Church Bonds Yield Appreciably More Than Other Bonds"; "How I Lost $17,000 in Successful Oil Drilling Ventures"; "Real Estate Trusts are Worth a Second Look"; "What to do if a Stock Certificate Vanishes"; "How to Speculate Without Getting 'Speculitis.'"

The lay view of the professional man, the view that organized medicine has labored to have us accept as the norm of medical behavior, is offended by physicians who push themselves past exhaustion and ability to do the job right in order to have money to invest in scotch whisky futures.

The special respect accorded the profession is at least partly based on the premise that they are people who forego such wealth for other and better satisfactions.

Businessman

The magazine, which goes to a couple of hundred thousand doctors, brings out another aspect of the American physicians' life that lay people don't sufficiently appreciate, and that is the family doctor as a retail businessman, struggling to run a small organization which grosses anywhere from $100,000 to $400,000 a year.

In the pages of Medical Economics, we see doctors harried by personnel and administrative problems to such an extent that they must hire business consultants to set up paper-flow systems for them. We read articles with titles like "Is Your Receptionist Killing Your Practice — If She Can't Handle People Gracefully, She's a Menace."

We read other pieces about doctors who couldn't keep their records straight and went to jail for income tax evasion, and other physicians who lost control of their practices to their business managers.

In another issue we learn "How to Size Up a Collection Agency" and are given a sample dunning letter which says, "Remember, you will never be denied medical care . . . your choice is whether you want to be a clinic patient or a private patient. No further letter will be sent! If we do not hear from you in five days, your account will be turned over to our attorney for immediate suit . . ."

Haunted

The doctor is revealed in Medical Economics to be a man haunted by the threat of malpractice suits and deeply concerned over the price malpractice insurance is costing him.

To guard against successful suits, there are articles advising him to have his patients sign all kinds of forms, waivers and agreements, and yet other articles which explain that one of the reasons that physicians order expensive and unneeded diagnostic tests is to arm themselves with evidence in case of legal eventualities.

Still the price of malpractice insurance continues to rise, perhaps because patients sense a number of doctors are rich prizes for rip-offs, but also because the inept practitioner who merits being sued can't be chased out of the business.

Again, the pages of this magazine suggest that the doctors themselves know but can't bring themselves to do much about the bad physician whose license should be revoked.

Maybe heavy federal supervision will do some good, but if the U.S. government protects the public safety in this area as poorly as in so many others, it's a dubious proposition. The underlying difficulty is that the doctor has been changed from a professional into a businessman. The fee system which was supposed to keep him independent and with no loyalty save to his patients now works against his ancient status.

Perhaps more thought should be given to abolishing fee medicine; perhaps doctors should be salaried so that they don't overwork, don't engage in medical speedups to get rich and are freed from administrative and business cares.

(The Washington Post)

PLIMLEY
Will
PROFESSIONALLY
CLEAN
YOUR
CARS
WIRE
WHEELS
FREE
9 a.m. to 4:00 p.m.
SATURDAY, DEC. 5th
Drive-In
the Service Doors
Off Vancouver Street
PLIMLEY
1010 YATES

Jordans

The season's most elegant hostess

Entertain this Christmas with all the charm and beauty of Jordan's finest quality broadlooms — now — yours to possess at prices that will never again be so low.



IMPORTANT SAVINGS ON FOUR DISTINCTIVE FASHIONS In Jordan's Most LUXURIOUS BROADLOOMS

"Holly Hill"
The very latest Shag. Lush, deep pile, multi-color Dacron polyester. 13.99 sq. yd.

"Madeira"
Delicate, gracefully flowing carved scroll design in silken plain nylon. 9.49 sq.yd.

"Tradewinds"
Wild and exhilarating multi-color shag of extra long-pile Nylon yarn. 11.99 sq. yd.

"Sundance"
Luxury Nylon twist. Styled to today's texture and glorious colors. 13.49 sq. yd.

OPEN THURSDAY AND FRIDAY NIGHTS 'TIL 9

1200 Broad at View Street
Phone 385-6746
3110 Shelbourne
Hillside Shopping Centre, 383-9515

Up-Island Residents: Call Collect to D. Griff, Box 213 Wellington, 753-4222

TORONTO MARKET TRADING

TORONTO CLOSING STOCKS
Distributed by CP
Toronto Stock Exchange—Dec. 3

Complete tabulation of Thursday transactions. Quotations in cents unless marked $. z—Odd lot. xd—Ex-dividend. xr—Ex-rights. xw—Ex-warrants. Net change is from previous board-lot closing sale.

INDUSTRIALS

Stock	Sales	High	Low	Close	Net Ch'ge
A—B					
Abei Black	100	280	280	280	+10
Abitibi	3020	$7½	7⅝	7½	+ ⅛
Arklands	300	$6⅛	6	6	
Acres Ltd	2455	$8½	8¾	8¾	+ ⅛
Acres A pr	100	$35¾	35¾	35¾	+ ⅝
Acres wt	1360	180	175	180	
A.G.F.M	200	$6½	6¼	6½	+ ⅛
Agra Ind	700	6	6	6	
Almco Ind	2500	$10	9¾	10	+ ⅛
Alta Gas T	3328	$49½	48¼	49¼	
Alta Gas p	50	$76	76	76	
Alta G D p	z2	$135	135	135	
Alta Nat	507	$23⅜	23¼	23⅜	+ ⅛
Alcn Al	18884	$22⅞	22	22¾	+ ⅜
Alcan pr	755	$28½	28	28⅜	+ ⅛
Algo Cent	110	$8½	8½	8½	
Algma	19826	$13¾	13¾	13¾	+ ⅛
Almin 3p	123	$33	33	33	+ ¼
Anglo-cn	200	425	425	425	+10
Anglo-c pr	z10	14	14	14	
Ang CT 315	z20	$38¾	38¾	39¼	
Anthes B p	z10	$73¾	73¾	73¾	
Aquitaine	6882	$26	25¼	25¾	
Args 250 p	140	$31	30½	31	1
Args 260 p	60	$39	34	34	
Argus C pr	1300	$8⅜	8½	8⅜	+ ⅛
Asbestos	1466	$30½	29½	30¼	+ ½
Atl Rich	300	$66¼	66½	66¼	+7½
Atl Sugar	2000	$7⅞	7⅝	7⅞	+ ⅛
Atl Sug A	100	$14	14	14	
Atl Sgu w	1200	235	230	235	
Auto Fin	7340	480	470	480	+ 5
Bahama	500	23	23	23	- 2
Bk Mtl	13518	$15¾	15⅝	15½	
Bank N S	3133	$21	20¾	20¾	
Bartaco	3400	$7¼	7	7	
Beavr Eng	750	$6½	6	6¼	+ ⅛
Beaver L	1300	$13	12½	12⅝	
Becker B p	285	$7¾	7¾	7¾	
Belding w	300	145	145	145	+10
Bell Can	13139	$47	46⅜	46⅝	+ ⅜
Bell A pr	560	$53¼	53	53⅛	+ ⅛
Block B	25275	375	340	370	+25
Bombrdier	500	$15⅝	15	15⅜	+ ⅛
Bow. Valy	2875	$18¾	18¼	18⅜	+ ⅛
Bow Vly. pr	100	15	15	15	
Bowen pr	90	$37½	37½	37½	
Brama	14640	380	360	380	+15
Bramal w	1200	270	260	265	- 5
Brscn	15614	$16⅝	16⅜	16⅜	
Bright	200	15	13½	14⅝	
BC Forest	227	$25	24⅝	25⅜	
BC Sugar	740	$16	16	16	
BC Sugar p	400	$15⅝	15	15⅜	
BCPh 6.80	125	$25¾	25½	25½	
Brinco	1819	480	480	485	+ 5
Budd Auto	300	435	435	435	+ 5
Burns Fds	1730	$8	7⅝	8	+ ⅛
C—E					
Cad Dev b p	250	$17⅜	17⅜	17⅜	
CAE Ind	325	430	425	430	+ 15
Calgary P	3125	$38½	36	36½	
Calgry P p	25	$62	62	62	
Calgy 540 p	50	$100	100	100	- 5c
Calvrt Dis	250	96	96	96	
Cambridg	100	8	7	7	
Campeau	325	400	385	385	
CD Sugar	50	$33	33	33	+ ⅛
Can Cem L	377	$37½	37⅛	37½	
C Cem L p	200	$18⅝	18⅝	18⅝	
Can Malt	750	$21⅜	20⅝	21	
C Packrs	150	$18¾	18⅝	18⅝	+ ⅛
Can Nat	507	$23⅜	23¼	23⅜	+ ⅛
Alcn Al	18884	$22⅞	22	22¾	+ ⅜
Alcan pr	755	$28½	28	28⅜	+ ⅛
Algo Cent	110	$8½	8½	8½	
Algma	19826	$13¾	13¾	13¾	+ ⅛
Almin 3p	123	$33	33	33	+ ¼
Anglo-cn	200	425	425	425	+10
Anglo-c pr	z10	14	14	14	
Ang CT 315	z20	$38¾	38¾	39¼	
Anthes B p	z10	$73¾	73¾	73¾	
Aquitaine	6882	$26	25¼	25¾	
Args 250 p	140	$31	30½	31	1
Args 260 p	60	$39	34	34	
Argus C pr	1300	$8⅜	8½	8⅜	+ ⅛
Asbestos	1466	$30½	29½	30¼	+ ½
Atl Rich	300	$66¼	66½	66¼	+7½
Atl Sugar	2000	$7⅞	7⅝	7⅞	+ ⅛
Atl Sug A	100	$14	14	14	
Atl Sgu w	1200	235	230	235	
Auto Fin	7340	480	470	480	+ 5
Bahama	500	23	23	23	- 2
Bk Mtl	13518	$15¾	15⅝	15½	
Bank N S	3133	$21	20¾	20¾	
Bartaco	3400	$7¼	7	7	
Beavr Eng	750	$6½	6	6¼	+ ⅛
Beaver L	1300	$13	12½	12⅝	
Becker B p	285	$7¾	7¾	7¾	
Belding w	300	145	145	145	+10
Bell Can	13139	$47	46⅜	46⅝	+ ⅜
Bell A pr	560	$53¼	53	53⅛	+ ⅛
Block B	25275	375	340	370	+25
Bombrdier	500	$15⅝	15	15⅜	+ ⅛
Bow. Valy	2875	$18¾	18¼	18⅜	+ ⅛
Bow Vly. pr	100	15	15	15	
Bowen pr	90	$37½	37½	37½	
Brama	14640	380	360	380	+15
Bramal w	1200	270	260	265	- 5
Brscn	15614	$16⅝	16⅜	16⅜	
Bright	200	15	13½	14⅝	
BC Forest	227	$25	24⅝	25⅜	
BC Sugar	740	$16	16	16	
BC Sugar p	400	$15⅝	15	15⅜	
BCPh 6.80	125	$25¾	25½	25½	
Brinco	1819	480	480	485	+ 5
Budd Auto	300	435	435	435	+ 5
Burns Fds	1730	$8	7⅝	8	+ ⅛
C—E					
Cad Dev b p	250	$17⅜	17⅜	17⅜	
CAE Ind	325	430	425	430	+ 15
Calgary P	3125	$38½	36	36½	
Calgry P p	25	$62	62	62	
Calgy 540 p	50	$100	100	100	- 5c
Calvrt Dis	250	96	96	96	
Cambridg	100	8	7	7	
Campeau	325	400	385	385	
CD Sugar	50	$33	33	33	+ ⅛
Can Cem L	377	$37½	37⅛	37½	
C Cem L p	200	$18⅝	18⅝	18⅝	
Can Malt	750	$21⅜	20⅝	21	
C Packrs	150	$18¾	18⅝	18⅝	+ ⅛
Can Nat	507	$23⅜	23¼	23⅜	+ ⅛
Alcn Al	18884	$22⅞	22	22¾	+ ⅜
Alcan pr	755	$28½	28	28⅜	+ ⅛
Algo Cent	110	$8½	8½	8½	
Algma	19826	$13¾	13¾	13¾	+ ⅛
Almin 3p	123	$33	33	33	+ ¼
Anglo-cn	200	425	425	425	+10
Anglo-c pr	z10	14	14	14	
Ang CT 315	z20	$38¾	38¾	39¼	
Anthes B p	z10	$73¾	73¾	73¾	
Aquitaine	6882	$26	25¼	25¾	
Args 250 p	140	$31	30½	31	1
Args 260 p	60	$39	34	34	
Argus C pr	1300	$8⅜	8½	8⅜	+ ⅛
Asbestos	1466	$30½	29½	30¼	+ ½
Atl Rich	300	$66¼	66½	66¼	+7½
Atl Sugar	2000	$7⅞	7⅝	7⅞	+ ⅛
Atl Sug A	100	$14	14	14	
Atl Sgu w	1200	235	230	235	
Auto Fin	7340	480	470	480	+ 5
Bahama	500	23	23	23	- 2
Bk Mtl	13518	$15¾	15⅝	15½	
Bank N S	3133	$21	20¾	20¾	
Bartaco	3400	$7¼	7	7	
Beavr Eng	750	$6½	6	6¼	+ ⅛
Beaver L	1300	$13	12½	12⅝	
Becker B p	285	$7¾	7¾	7¾	
Belding w	300	145	145	145	+10
Bell Can	13139	$47	46⅜	46⅝	+ ⅜
Bell A pr	560	$53¼	53	53⅛	+ ⅛
Block B	25275	375	340	370	+25
Bombrdier	500	$15⅝	15	15⅜	+ ⅛
Bow. Valy	2875	$18¾	18¼	18⅜	+ ⅛
Bow Vly. pr	100	15	15	15	
Bowen pr	90	$37½	37½	37½	
Brama	14640	380	360	380	+15
Bramal w	1200	270	260	265	- 5
Brscn	15614	$16⅝	16⅜	16⅜	
Bright	200	15	13½	14⅝	
BC Forest	227	$25	24⅝	25⅜	
BC Sugar	740	$16	16	16	
BC Sugar p	400	$15⅝	15	15⅜	
BCPh 6.80	125	$25¾	25½	25½	
Brinco	1819	480	480	485	+ 5
Budd Auto	300	435	435	435	+ 5
Burns Fds	1730	$8	7⅝	8	+ ⅛

Stock	Sales	High	Low	Close	Net Ch'ge
D Textile	1075	$12½	12½	12½	
Douglas L	200	200	185	185	- 15
DRG Ltd	300	$8	8	8	
Dupont	2245	$14½	14⅛	14½	+ ⅛
Dusthane	300	$6½	6½	6½	+ ⅛
Dylex Div	300	425	390	425	+ 50
Dylex D A	800	365	360	360	- 10
E-L Fin	100	$6	6	6	- ⅛
Electro Ild	650	$30½	29¼	30¼	
Emco	200	$12½	12½	12½	+ ½
Exquisite	225	$6	5¾	5¾	- ½
F—J					
Falcon	2701	$140½	138½	140½	+ 2½
Fam Play	1275	$9¾	9¾	9¾	
F Play w		See list below.			
Fed Grain	1030	$6¼	6	6¼	+ ⅛
Fleet Mfg	350	$5	$5	$5	+ 2
Fleetwd	100	$6½	6¼	6¼	+ ⅜
Ford USA	z10	$53	53	53	
F Seasons	785	$8⅝	8⅜	8⅝	+ ⅛
Fraser	300	$18¼	18	18	
Freiman	500	425	425	425	+ 5
Gaz Metr	1300	475	465	475	+10
Gaz 5.50 p	z10	$61¼	61¼	61¼	
Gaz M 65w	100	150	150	150	
Gaz M 66w	600	180	190	190	+10
Gdn Mang	700	$5¼	5⅛	5¼	+ ⅛
Gen Distrb	3250	$11	10¾	11	
GMC	1726	$78½	78½	78	+ ⅝
G P Mfg A	1060	$56	50	50	+ ½
G P Mfg B	25	$53	53	53	+18
Genstar L	145	$8⅝	8⅝	8⅝	+ ⅛
Gnstar L w	1350	265	260	265	+ 5
Glendale	200	415	415	415	-15
Glengair	400	180	175	175	-10
Glendir U	1680	$5½	5½	5½	
G McKay A	100	$5½	5½	5½	
GL Paper	165	$16⅜	16⅜	16⅝	+ ⅛
Gnthes B p	z10	$73¾	73¾	73¾	
Aquitaine	6882	$26	25¼	25¾	
Args 250 p	140	$31	30½	31	1
Args 260 p	60	$39	34	34	
Argus C pr	1300	$8⅜	8½	8⅜	+ ⅛
Asbestos	1466	$30½	29½	30¼	+ ½
Atl Rich	300	$66¼	66½	66¼	+7½
Atl Sugar	2000	$7⅞	7⅝	7⅞	+ ⅛
Atl Sug A	100	$14	14	14	
Atl Sgu w	1200	235	230	235	
Auto Fin	7340	480	470	480	+ 5
Bahama	500	23	23	23	- 2
Bk Mtl	13518	$15¾	15⅝	15½	
Bank N S	3133	$21	20¾	20¾	
Bartaco	3400	$7¼	7	7	
Beavr Eng	750	$6½	6	6¼	+ ⅛
Beaver L	1300	$13	12½	12⅝	
Becker B p	285	$7¾	7¾	7¾	
Belding w	300	145	145	145	+10
Bell Can	13139	$47	46⅜	46⅝	+ ⅜
Bell A pr	560	$53¼	53	53⅛	+ ⅛
Block B	25275	375	340	370	+25
Bombrdier	500	$15⅝	15	15⅜	+ ⅛
Bow. Valy	2875	$18¾	18¼	18⅜	+ ⅛
Bow Vly. pr	100	15	15	15	
Bowen pr	90	$37½	37½	37½	
Brama	14640	380	360	380	+15
Bramal w	1200	270	260	265	- 5
Brscn	15614	$16⅝	16⅜	16⅜	
Bright	200	15	13½	14⅝	
BC Forest	227	$25	24⅝	25⅜	
BC Sugar	740	$16	16	16	
BC Sugar p	400	$15⅝	15	15⅜	
BCPh 6.80	125	$25¾	25½	25½	
Brinco	1819	480	480	485	+ 5
Budd Auto	300	435	435	435	+ 5
Burns Fds	1730	$8	7⅝	8	+ ⅛

Stock	Sales	High	Low	Close	Net Ch'ge
Nor Cll B p	440	$30	29¾	30	
Nor Cll w	375	730	730	370	
Nor Tar Cn	100	400	400	400	
NW Util p	55	$36¾	36¾	36¾	- ¼
NS L P	808	$9	8¾	9	
NS Savngs	1050	$8	8	8	
NuWest R	1730	485	475	485	+10
O—S					
Ocean Cm	2138	$29⅞	24⅝	29⅜	
Oil Patch	200	360	360	360	- 10
Okanagan	300	315	310	315	+ 5
Orlando R	250	$5½	5⅜	5½	
OSF Ind	3410	$6	5⅝	5⅞	+ ⅛
Osh A	13365	$11⅛	10½	11	+ ⅛
Oshawa w	1950	180	170	180	+ 5
Overland	200	$8¼	7⅝	7⅝	- ⅛
Overlnd pr	100	$13½	13½	13½	1
Overlnd 2 p	850	225	225	225	
Pac Pete	1603	$28⅜	28¼	28⅝	- ⅛
Peace Riv	500	86	86	86	+ 1
Peel Elder	z14	$11⅛	11⅛	11⅛	
Penningtn	700	$7½	7¼	7½	+ ⅛
Petrofina	230	$16¼	16¼	16¼	- 1
Phillips Cb	1600	$9½	9¼	9⅜	+ ⅛
Pitts Eng	700	$10½	10¼	10½	+ ⅛
Pow Cp	11895	475	460	475	5
Pow Crp pr	495	$34½	24¼	34½	
Pow C 5 pr	1500	$7¼	7¼	7¼	- ⅛
Price Com	1810	$7⅜	7⅜	7⅜	+ ⅛
Quinte C	450	225	225	225	+ 5
Quinte A	3050	235	225	235	+15
Rank Org	2885	$16⅝	16	16¼	+ ¼
Realty C	100	195	195	195	+ 5
Reed Oslr	1025	$19	19	19	
Reitman A	215	$17¾	17¼	17¾	
Revelstk	200	$9½	9½	9½	+ ⅛
Rileys D	606	175	150	170	+20
Ronald Fd	100	$12	12	12	- ½
Rothman	350	$10⅜	10½	10½	
Rothmn w	300	250	240	240	25
Rothm A p	245	$76¼	76¼	76½	
Rothm B p	1500	$16¾	16	16½	
Royal Bnk	7180	$23½	23	23¼	+ ⅛
Royal Trst	356	$27½	27	27½	+ ½
Ryl T M	100	$15	15	15	+ ½
Russell R	100	$17½	17½	17½	
Russ H p	260	$30⅝	30⅜	30⅝	+ ⅛
StL Cem A	25	$27½	27½	27½	+ ½
St Maurice	500	65	64	65	
Sandwell	250	$7¾	7¾	7¾	
Savvette	100	300	300	300	- 5
Schneid o p	100	$6⅝	6⅜	6⅝	
Scintrex	1050	400	400	400	
Scot York	300	$11⅞	11⅝	11⅞	
Scot Mfg A pr	25	$6½	6½	6½	
Scott	12635	$9⅜	9¼	9⅜	+ ⅛
Seaway M	225	$8½	6½	6½	
Seaway pr	500	855	845	855	- 5
Seaway w	2000	60	60	60	
Secur Cap	600	380	380	380	- 10
Shaw Pipe	370	$17¾	17½	17¾	+ ⅛
Shell Inv p	565	$31¾	31¾	31¾	+ ⅛
Shell Inv w	4391	$13¾	13¾	13¾	
Shell Can	7175	$31⅜	31⅛	31⅜	+ ⅛
Shulte's	100	370	370	370	
Sifton Pro	700	295	290	295	+ 25
Silverwd A	656	12	12	12	
Silverwd B	1906	$12	12	12	- 1
Simpsons	6394	$17½	16¾	17⅜	+ ⅛
Simpson S	1780	$21½	21¼	21½	+ ⅛
Skyline H	325	$7	7	7	
Slater Stl	600	$12⅜	11⅝	11⅞	+ ⅛
Southam	250	$35¾	35⅝	35⅝	- ⅛
Stafford	100	225	225	225	- 10
St Can	18034	$25¼	25¼	25⅜	+ ⅛
Steinhg A	1063	$13¼	13	13¼	+ ⅛
Stuart Oil	125	$11⅜	11⅜	11⅜	+ ⅛
Suptst com	3400	16	15	15½	- 1
Suptest od	3515	$48¾	47½	48¼	- ⅜
T—Z					
Tancord	200	210	210	210	+10
Tancord p	200	150	150	150	- 10
Teledyne	225	$13½	13½	13½	- ½
Texaco	6214	$28⅜	28	28⅜	+ ⅛
ThomsN T	200	180	180	180	
Thom Box	600	$6¼	6	6	- ⅛
Thom N	14250	$18½	18¼	18½	+ ¼
Toromont	200	68	68	68	- 4
Tor Dm Bk	4554	$30½	30½	30½	
Comb Star B	250	$15½	15½	15½	
Towmaxx	100	40	40	40	- 5
Traders A	1650	$9¾	9¾	9¾	+ ⅛
Traders B	200	$9½	9½	9½	+ 1
Trader A p	350	$51½	50	51½	- ½
Trader A p	280	$18¾	18¾	18¾	
Trader B p	50	$26	26	26	+ ¼
Trader 65 w	250	$15½	15½	15½	- ½
Trader 66 w	700	230	220	230	+20
Trader 69 w	1625	250	240	250	+15
Tr Can PL	4270	$34¾	34	34⅝	+ ⅜
Tr Can Pl p	134	$41	41	41	- ½
Tr Can A pr	884	$65	63½	65	+1½
Tr Can P w	1712	$12⅝	12	12⅝	+ ⅛
Trans Mtn	4990	$19	18⅝	19	- ⅛
Trizec Cfp	3004	140	135	135	
Trizec w	3000	45	38	40	+ 1
Trizec r	21235	2	1	2	
Tru-Wall	300	210	205	210	+10
UNASA Inv	1000	$3	$3	$3	
UnAcc A	100	$7	$7	$7	
Un Carbide	2338	$13½	13¼	13⅜	+ ⅛
U Gas	13833	$13½	13¼	13⅜	+ ⅛
Union Oil	750	$42	40½	42	+ 1
Un Fn Mgt	205	$6½	6	6½	
Un Wburn	300	495	485	495	+20
U Sections	250	$6¾	6¾	6¾	
Van Der	100	$5¾	5¾	5¾	- ⅛
Van Ness	2600	63	60	61	+ 1
Versafd	500	$6½	6½	6½	
Versatile	600	330	320	320	- 10
Versatil A	100	200	200	200	
Vic G Tr	945	$21¼	21	21	+ ¼
Viltcentre	200	$8	8	8	
Vulcan Ind	300	$8¼	8¼	8¼	
Wajax	205	$8¾	8½	8¾	
Wainoco O	1500	440	440	440	
WGW	23386	$41½	40½	40½	- ⅜
Weldwod	250	$13½	13½	13½	
Wstburne	300	$6½	6⅜	6½	
Wbur A p	200	225	225	225	
Wburn wt	100	410	410	410	15
Weste'st	822	$20¼	20½	20¼	- ¼
Westfair	220	$26	26	26	
West Ind	300	165	150	150	
Westeel	630	$9½	9	9⅛	
W Seed	33650	405	395	405	+ 5
W Pacific	1280	475	465	475	+ 5
W Realty	100	360	360	360	+10
WSupplA	200	$7½	7½	7½	- ⅛
Weston	13940	$20½	20½	20½	+ ⅜
Wstn 6r	290	$82	80	80	
White P A	260	$21½	21½	21½	
White P w	200	385	385	385	
Woodwd A	3075	$17	17	17	+ ⅛
Zellers	3100	$13½	13	13	

MINES

Stock	Sales	High	Low	Close	Net Ch'ge
A—B					
Acme	20500	7½	7	7½	+ ½
Adanac M	500	375	370	375	-10
Adanac Oil	200	75	70	70	
Am Larder	8000	61	60	61	+ 2
Ang Ruyn	1250	60	60	60	+ 5
Ang UD	17300	58	54	56	+ 4
Area A	100	165	165	165	
Argosy	500	37	37	37	
Asoc Pore	500	34	34	34	+ 2
All C Cop	2500	50	50	50	- 1
Aunor	200	190	190	190	
Bankeno	3650	480	435	445	- 5
Bankfield	1000	4½	4½	4½	- ⅜
Bata	1000	39	39	39	- ½
Bary Expl	3700	36	36	36	- 4
Belcher	540	43	43	43	- 2
Belleterre	3000	17	14	16	+ 2
Betlim	5981	$13	12½	12⅜	+ ¼
Big Nam	10500	15	14	14	- 1
Bidgood	2000	7½	7	7	
Bl Hawk	1000	43	40	43	+ 7
Bounty Ex	1500	12	12	12	+ 1
Bral Can F	800	156	151	151	- 4
Brameda	2045	215	205	215	
Broul Reef	1000	23½	23½	23½	- ½
Brunswk	1551	430	425	430	+ 10
Bunker H	1000	9	9	9	
C—E					
Cam Mine	3000	28	27	28	+ 1
Camflo	3760	270	260	265	- 6
Cam Chib	630	615	600	600	- 30
Cam Rd	425	$27¼	27¼	27¼	- 1
C Tung	16300	225	211	220	+10
Can Arrow	1000	$8¼	8	8	- ¼
C Jamieson	3400	175	170	170	- 8
C Lencour	2000	14½	14	14	
C Malart	500	23	23	23	- 1
Cdn Nisto	8000	13½	13	13½	+ 1½
Candore	4000	10	10	10	
Captain	3500	6½	6	6½	
Cassiar	1507	$23¾	23½	23¾	+ ⅜
Cent Pat	1300	255	252	255	
Chmly	21400	175	165	167	-15
Chimo	2400	154	150	150	- 5
Chrm	13300	145	140	140	- 5
Col Mef	34300	85	80	84	+ 4
Comb Met	7067	9	9	9	
Conigas	1000	26	26	26	+ 1
Conigo	1500	15	15	15	
C Marben	2640	420	415	415	- 5
C Morisn	3150	200	197	198	- 1
Con Negus	2000	12	11½	11½	- ½
Con Nichol	1000	11	11	11	
C Rambler	5000	95	91	95	+ 4
C Red Pop	6500	12	11	11	- 1
C Rexspar	1000	33¾	32¼	33¼	+ 1
Conwest	310	$10	980	980	-10
Cop Fields	1500	175	170	175	- 2
Cop Man	3000	7½	7	7½	+ ½
Craigmt	1065	873	850	850	- 25
Crowbank	4000	14½	14	14½	
D'Aragon	1000	22	22	22	+ ½
Deer Horn	2500	6½	6½	6½	- 1
D'Elda	46065	128	116	122	3
Denis	20702	$22½	22	22½	+ ⅛
Dickensn	1200	114	111	111	- 3
Discovry	450	124	114	124	- 1
Dome	300	$65	65	65	- 1½
D Explor	3800	150	148	148	- 4
Donal	16667	24	23	23	- 1
Dynasty	1825	555	550	550	-10
East Sull	3920	470	450	470	+ 30
Endako	650	$13	12¾	12¾	
F—J					
Fort Reinc	4200	40	40	40	
Frobex J	2000	24	22	22	- 1
G: Mas	18550	400	385	395	- 5
Giant K	100	960	960	960	- 32
Goldray	1900	89	89	89	+ 4
Goldrim	500	20	20	20	- 5
Grandroy	4000	22	22	22	- 1
Grandue	200	650	645	650	+ 5
Granisle	900	$10½	10½	10½	
Gulch	2300	12	12	12	
Gunnar	300	120	120	120	
Headway	1000	8	8	8	- ½
Hollinger	920	$36½	36¼	36½	
Huds Bay	870	$18	18¾	18¾	- ⅛
Hydra Ex	1150	20	20	20	
Int Halllw	800	170	170	170	
Int Mogul	219	$10	10	10	
Int Obaska	6500	39	36	37	+ 1
Iron Bay T	770	335	330	335	+ 5
Irish Cop	1000	10½	10½	10½	- ½
Iso	2300	185	185	185	
Jelex	2500	20½	20½	20½	
Jonsmith	2500	9	8½	8½	
Joutel	3600	94	93	93	- 3
Jowsey	2866	35	35	35	
K—N					
Kam Kotia	5100	105	103	105	
Kenn Hold	203	17	17	17	
Kerr Add	1804	$10¾	10¼	10¾	- ⅛
K Anacon	2310	28	21	21	
Kilembe	130	535	535	535	-55
Kirk Min	2000	8	8

BUSINESS and FINANCE

Editor: G. S. Kent

Wajax

Earnings per share fell by one cent in the nine months to Sept. 30, although gross revenue topped the previous year's three quarters by $2.1 million, reports Wajax Ltd., of Ottawa.

R. W. Chorlton, president, said there are small indications of business recovery and hopes of fourth quarter results comparable with the period a year ago.

Revenue amounted to $21.2 million ($19.1 million) and net profit was $520,000 ($554,733), or 94 cents against 95.

B.C. Sugar

B.C. Sugar Refinery Ltd. reports net earnings for the year ended Sept. 30 of $3.5 million before providing for an extraordinary charge of $550,000 to cover a possible loss on an investment in World Seeds Inc.

Earnings per share were $1.40 before and $1.17 after the extraordinary item, compared with $1.52 for the previous year.

Sugar prices have strengthened in recent months and the immediate outlook is for orderly marketing, the company said.

Royal Bank

The Royal Bank of Canada reports increased assets, deposits and revenues in the fiscal year ended Oct. 31.

Net earnings reached $44.6 million or $1.34 a share, up 10.1 per cent from the $40.5 million or $1.22 last year.

However, the bank said, fourth-quarter earnings were $11.9 million, or 35.9 cents a share, down from $12 million or 36.1 cents in the corresponding 1969 period.

Balance of revenue totalled $144 million, up 19.9 per cent from the previous year's total of $120 million. Appropriations for losses, at $51.4 million, were 40.4 per cent higher than in the previous year.

B.C.'s GRAND OL' MOUNTAIN BREWERY



E. R. McFARLAND — H. W. BLAKLEY

The Board of Directors of Interior Breweries Limited, B.C.'s Grand Ol' Mountain Brewery, announces the appointments of E. R. McFarland as Chairman of the Board and H. W. Blakley to succeed him as President and Managing Director. Mr. Blakley has been a director of Interior Breweries for the past year and is assuming the chief executive responsibilities as the Company moves forward on a substantial development program. He has extensive experience in the brewing industry in Eastern Canada and most recently has been president of an Ontario brewing company during a period of extensive growth. The change in management responsibility at Interior is effective January 1.

***

Exchanges Support Moore Report

TORONTO (CP) — The major Canadian stock exchanges "have agreed to adopt temporarily the main recommendations" of a report that proposed stopping further foreign investment in the Canadian securities industry.

The Toronto Stock Exchange notified members Wednesday that the TSE, the Montreal, Canadian and Vancouver stock exchanges and the executive of the Investment Dealers' Association have agreed to the principal proposals in the Moore committee report.

The committee, directed by Trevor F. Moore, a retired senior vice-president of Imperial Oil Ltd., issued its report last May after a 10-month study of the industry.

The report's main recommendations were:

● Further foreign ownership of Canadian firms should be held by persons associated with the firm, and investment by "approved investors" outside the industry should be less than 25 per cent.

● Public ownership of Canadian securities firms should be prohibited.

The TSE report to its members said the exchanges will continue studying the question of foreign firms already established in Canada.

There are 114 Canadian securities firms which have membership in one or more of the four stock exchanges that commissioned the report. There are 15 foreign-controlled firms — 11 United States-controlled and four controlled by British interests.

The TSE notice said recommendations concerning foreign firms already operating in Canada will be completed by Oct. 1, 1971.



GEORGE E. MARA

George E. Mara of Toronto has been elected a member of the board of directors of Ford Motor Company of Canada, Limited. Mr. Mara is president and director of William Mara Company Limited of Toronto, chairman of Formosa Spring Brewery Ltd., chairman of Olympic Trust of Canada, president of Maple Leaf Gardens Limited, and a director of several other Canadian companies.

***

Foreign Exchange Reserves Increase

OTTAWA (CP) — Canada's official foreign exchange reserves rose $37.6 million during November to reach $4,644.5 million at the end of the month, the finance department reported today.

All of the increase was due to the maturing of a commitment made in May to buy U.S. dollars, when the government was trying to defend the former pegged exchange rate of 92.5 U.S. cents to the Canadian dollar.

Since the dollar was allowed to float and find its own level in international exchange markets, the foreign exchange reserves have been needed only to moderate day-to-day swings.

The November-end reserves consisted of $2,991 million in U.S. dollars and $12.4 million in other foreign currencies. The government held $880.4 million in gold, and had a reserve position in the International Monetary Fund totalling $579.6 million. In addition, Canada had IMF special drawing rights totalling $181.1 million.

LONDON (Reuter) — Britain's gold and dollar reserved increased by £27 million in November even after allowing for debt repayment and other special outgoins totalling £85 million the treasury announced Wednesday.

The reserves now stand at £1,168 million, the highest they have been for 10 months.

But for the special outgoings, the reserves would have gone up by £112 million. This would have been he best gross gain since November, 1969, when the stockpile was increased by £8 million after overseas debts totalling £114 million had been repaid.

LONDON

Amd Brit Foods 9s; Blyvoors 31s 10½d; Bowater Paper 37s; Brit Am Tob 114s 11½d; Brit Leyland Motors 5s 4½d; Brit Oxygen 9s 7½d; Brit Petroleum 82s 10½d; Burmah Oil 57s 9d; Canadian Pacific 117s½; Charter Cons 51s 4½d; Courtaulds 22s 3d; Distillers 25s; Dunlop 29s; E & M Ind 34s 2d; Free St. Geduld 69s; Gen Elec 33s 22d; Gr Univ Strs 61s; Hawkers Siddeley 29s 2d; Hudson's Bay 161s; Imp Tob 12s 9d; Kloof 48s 7½d; Marks and Spencer 61s 9d; Metal Box 80s 3d; Rio Tinto-Zinc 45s 10½d; Roan Consolidated Mines 25s 6d; Rolls-Royce 9s; Shell T & T 74s 9d; Tube Investments 68s 10d; Unilever 47s 3d; Vickers 18s 4½d; Woolworth 15s.

Bonds: Brit Transports 78-88 £47; Brit 2½s Consols 25¾; Funding 4s 79-90 £77⅝; Int Bank 66-71 £97; War Loan 3½s £55⅝.

U.S. Will Pay More For Market Pulp

VANCOUVER (CP) — MacMillan Bloedel Ltd. has announced it will increase the price of market pulp in the United States effective Jan. 1.

The company said it has not made changes in the Canadian market.

The increase will amount to $8 a ton of bleached kraft pulp and $3 on unbleached grades. This brings the price to $177 (U.S.) for top quality fully-bleached pulp and $150 (U.S.) for unbleached.

A company statement said it was "impossible" for the company to absorb the full amount of increased production and distribution costs.

Calgary Stocks

WEDNESDAY

INDUSTRIALS

Stock	Sales	High	Low	Close	Net Ch'ge
Amalgtd P	1700	64	61	61	—3
KSF Chem	800	250	240	245	—5
OILS					
Acroll	1126	123	120	120	—3
Barons	500	8	8	8	—
Bashaw Ld	5500	7½	7	7	—½
Berkley	2500	95	95	95	+5
Brett	2000	25	25	25	
C Bonanza	700	71	71	71	
Canbridg	2000	15	15	15	—1
Castle	200	165	165	165	—45
Clarepine	500	23	23	23	—11
Gold Spik	1000	14	14	14	
Lassiter	4000	28	27	27	—3
Madison	2000	29	28	28	+3
Monirey	3500	6	6	6	
New York	2012	51	51	51	—2
Nitracell	1000	50	50	50	
Nth Cont	8500	2¾	2½	2½	½
Petromns	1000	36	36	36	—2
Turny Vly	1500	17	15	15	—3
W Warnec	5500	57	54	54	—3
MINES					
Admiral	19500	94	84	94	+5
Alcor	1000	30	30	30	—5
Bird River	1500	95	90	95	
Bord Un	1500	10	10	10	
Calbus	2000	40	40	40	
Jode	1000	4	4	4	
Pac Copp	4500	285	280	285	
Studer	1000	25	25	25	
Terra	510	500	500	500	

Commodities

WEDNESDAY

Prices of selected commodities Wednesday.

	Open	High	Low	Close
No. 2 Cotton—New York (per lb.)				
Dec.	25.70	25.70	25.58	25.61
March	26.63	26.61	26.55	26.60
May	27.18	27.18	27.05	27.09
Copper—New York (per lb.)				
Dec.	45.95	46.45	45.20	45.60
Jan.	46.35	46.60	45.60	45.90
March	47.20	47.55	46.30	46.60
Lumber—Chicago (per 1,000 bd. ft.)				
Jan.	77.00	78.60	77.00	78.00
March	81.00	83.00	82.00	82.10
May	84.00	86.20	84.00	85.00
Pork Bellies—Chicago (per lb.)				
Feb.	28.30	28.52	27.60	27.65
March	28.55	28.51	27.90	27.95
May	29.60	29.90	28.80	28.85
Silver—New York (per ounce)				
Dec.	165.00	165.30	162.50	162.60
Jan.	165.80	165.80	163.40	163.30
July	172.50	172.80	170.00	170.30
Plywood—Chicago (per 1,000 sq. ft.)				
Jan.	74.20	75.10	73.80	73.80
May	79.70	80.80	79.70	79.70
May	79.70	80.80	79.70	79.70
July	82.50	83.30	82.20	82.20
Sept.	84.00	84.00	83.80	83.80

London Metals

WEDNESDAY

In pounds sterling per metric ton.

	Close	Prev. Close
Copper—Wire Bars		
Spot	434 - 435	433
Forward	445 - 445½	443½
Sales 5,425 tons.		
Tin—		
Spot	1476 - 1478	1474 - 1476
Forward	1474 - 1475	1471 - 1472
Sales 390 tons.		
Lead—		
Spot	116¼ - 116½	116½ - 116¾
Forward	115 - 115½	115¾ - 116¼
Sales 3,025 tons.		
Zinc—		
Spot	121 - 121½	121½ - 121¾
Forward	121¼ - 121¾	122 - 122¼
Sales 375 tons.		

$ EXCHANGE

VICTORIA—Purchase of U.S. funds in terms of the Canadian dollar was quoted by Royal Bank at $1.01⅛ for cheques. $1.01⅝ for cash, $1.00⅝ for silver. Selling rates were $1.02⅛ for cheques and $1.02⅝ for cash.

MONTREAL (CP)—The U.S. dollar in terms of Canadian funds was up 1 1/16 to $1.02 3/16. Pound sterling was up ⅛ to $2.44⅛.

NEW YORK (CP)—Canadian dollar was down 3/32 at 98 55/64 in terms of U.S. funds. Pound sterling down 3/64 at $2.38⅝.

DIVIDENDS

By The Canadian Press

Alminex Ltd., 10 cents, increase of five cents, Dec. 22, record Dec. 11.

Auto Electric Service Co. Ltd., 7½ cents, Dec. 15, record Nov. 30.

Barber-Ellis of Canada Ltd., 1st pfd. $1.75, Jan. 15, record Dec. 31.

Canadian Interurban Properties Ltd., seven per cent pfd. A, 17.5 cents, Dec. 31, record Dec. 11.

DATSUN 1200 Fastback

it's not much money but it's a whole lot of car



- 93 mph performance
- up to 40 miles per gallon
- disc brakes
- flow through ventilation
- whitewalls

the more-for-your-money car

DAVID DATSUN MOTORS LTD.

Yates at Cook — 386-6168

OPEN HOUSE

SATURDAY 1:30 - 4:30

SIDNEY, 2157 MALAVIEW



3-Bedroom, Separate Dining Room

Full basement, sundeck.

Price only $21,500

With low down payment.

EMIL IZIK in attendance

Canada Permanent Trust



CONDOMINIUMS FOR SALE

INDIVIDUAL APARTMENT HOMES

305 Michigan St. 118 Croft St.

Priced from $14,000 - $21,500

OPEN FOR INSPECTION

Weekdays 10:30 - 5 p.m.

Sat. and Sun. 1:30 - 5 p.m.

Wall-to-wall carpets, range, refrigerator and drapes. All the wonderful conveniences of living in a modern, bright and spacious apartment with all the security of owning your home. Financing available.

Call office for evening appointments.

388-5561 — 24 hours

BOULTBEE, SWEET REALTY LIMITED

"CONDOMINIUM PEOPLE"

737 FORT ST.

An affiliate of Yorkshire Trust Co.

TOWN & COUNTRY REALTY LTD.

3617 Douglas

INSURANCE

— Homeowner

— Tenants

— Automobile

— Commercial

382-7276

24-Hour Service

It's back

POOR BOY LUNCHEON

(Self-Serve 12 'til 2)

Choice of Hot Plate and Beverage.

99c

McPHERSON

Seafood and Steakhouse

Centennial Square 383-4741

OCEAN CEMENT & SUPPLIES LTD.

DIVIDEND NOTICE

NOTICE is hereby given that a quarterly dividend of Twenty-five Cents (25c) per share has been declared on the Common Shares of Ocean Cement & Supplies Ltd. payable January 4, 1971 to shareholders of record at the close of business December 11, 1970.

By Order of the Board.

R. A. FRAMPTON,

Secretary-Treasurer.

Vancouver, B.C.

November 26, 1970

8.5% to 9.6%

The DOLLARS and CENTS of a VICTORIA MORTGAGE DEBENTURE INVESTMENT

FOR ONE YEAR INVEST	You receive 8.5% per annum. We pay you quarterly:
$ 500	$ 10.62
1,000	21.25
2,000	42.50
3,000	63.75
5,000	106.25
10,000	212.50

FOR 5 YEARS INVEST	You receive 9% per annum. We pay you quarterly:
$ 500	$ 11.25
1,000	22.50
2,000	45.00
3,000	67.50
4,000	90.00
5,000	112.50
10,000	225.00

FOR 5 YEARS INVEST	You receive 9.6% per annum. We pay you:	
	Per Quarter	Per Month
$12,000	$288	$ 96
13,000	321	104
14,000	336	112
15,000	360	120
20,000	480	160
25,000	600	200

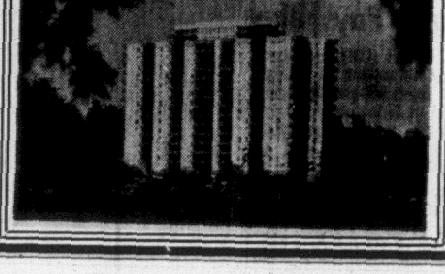
Interest cheques mailed to arrive on the 1st of each month for investments over $10,000, on request. You may compound interest quarterly if you prefer. May we send you full information and our prospectus?

Call Mr. Douglas Hawkes or Mr. Harry Brawn— 384-7123

VICTORIA MORTGAGE CORPORATION LTD.

(Victoria Mortgage Financial Centre)

990 Blanshard Street



Princess Patricia

on the beautiful, blue Pacific

1-Bedroom from $125

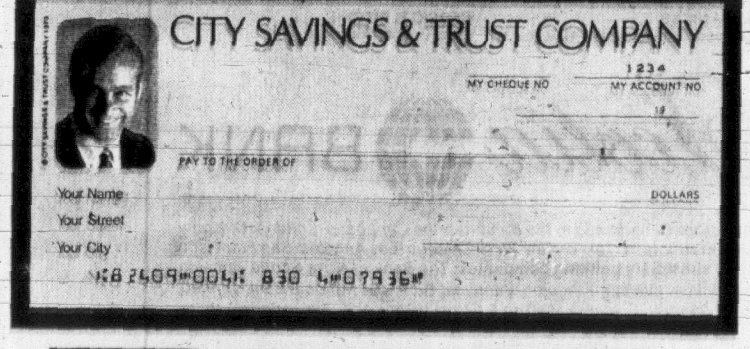
2-Bedroom from $170

Children up to 2 years Welcome

701-703 Esquimalt Road

382-2223

Get yours FREE



CITY TRUST PHOTO-CHEQUES

DO IT TODAY. Just drop into our office, we'll take your picture and keep taking pictures free until we have one you really like.

Member CANADA DEPOSIT INSURANCE CORPORATION

Branch Offices: Edmonton, Calgary, Winnipeg, Victoria, Regina, Vancouver

1306 Douglas Street 383-4141

TD BANK

1970 Financial Statement In plain words

For those of our customers, shareholders and friends who are neither accountants nor financial experts, we present the highlights of our 1970 operations compared with those of 1969, in plain, straightforward terms:

	as of Oct. 31st 1970	1969
Funds entrusted to us		
In personal accounts used mainly to accumulate savings	$1,969,196,963	$1,820,194,565
In business accounts to meet payrolls, purchase materials, pay taxes and other obligations	3,040,418,334	2,980,929,835
Total of customers' deposits	$5,009,615,297	$4,801,124,400
Commitments made to assist customers in their foreign and domestic trade transactions and miscellaneous accounts payable	164,520,584	187,811,367
Funds earmarked to take care of possible losses on loans and investments	68,049,998	69,142,185
Funds provided by debenture holders for general corporate purposes	25,000,000	25,000,000
Funds supplied by shareholders to provide banking offices and equipment and as a reserve to protect our customers' funds	160,979,863	149,264,945
Total funds available for investment	$5,428,165,742	$5,232,342,897
These funds were employed as follows:		
Cash resources—to meet the daily withdrawal of funds by customers	$1,202,204,575	$1,356,419,569
Call Loans and Government of Canada securities available to provide additional cash at short notice	866,785,596	742,095,090
Funds lent to provinces, municipalities and corporations by investing in their securities	253,927,009	219,995,513
Funds lent to customers to finance their business operations as well as to enable them to acquire their homes and for other personal needs	2,894,972,234	2,706,372,428
Lands, buildings and equipment needed to provide our customers with convenient and efficient facilities at our 770 branches	32,216,988	29,737,228
Other assets—mainly customers' commitments to the Bank covering foreign and domestic trade transactions	178,059,340	177,723,069
Total funds employed	$5,428,165,742	$5,232,342,897

This tabulation sets out in simple terms our position as at October 31, 1970, and reflects our continued growth over the past year. Assets, deposits, loans, revenue and expenses all recorded an advance. Deposits, our main source of funds, rose by $208 millions to $5,009 millions. Total assets increased by $196 millions to $5,428 millions. The high interest rates which prevailed throughout the year are reflected on both sides of the revenue and expense statement. Interest income at $400 millions was $78 millions higher, but was largely offset by a rise of $67 millions in interest paid on deposits and bank debentures. In addition, salaries, pension contributions and other staff benefits recorded a marked increase, rising by $10 millions to $76 millions. Appropriations for losses totalled $18 millions as against $19.3 millions in the previous year and income taxes at $28.2 millions were $1 million higher. Profits after taxes and all charges were $18.9 millions, equivalent to $1.26 a share as compared with $1.15 in the 1969 fiscal year. The year was one of further progress for Toronto Dominion—made possible by the continuing confidence of our customers and the loyalty and teamwork of our personnel in 770 branches. To both our customers and personnel, a sincere "thank you". To non-customers a cordial invitation to make use of the complete banking service offered by

TORONTO DOMINION

the bank where people make the difference

Alberta Upholds Court Choice

EDMONTON (CP)—The Supreme Court of Alberta ruled Wednesday that the Crown has the right to proceed by indictment in a case which can also be handled summarily.

Chief Justice J. V. H. Milvain said there is no discrimination against an accused if the Crown chooses to elect trial by indictment, even though a person could receive a longer sentence than he could if convicted in a summary trial.

Chief Justice Milvain was dealing with an application from lawyer Ian Baker, who claimed that two of his clients charged with trafficking in the drug MDA were being discriminated against because the Crown had chosen to try them by way of indictment.

Pat McClary, 26, and his wife, Carole, 25, were charged Oct. 22 under provisions of the Food and Drug Act. If convicted by indictment they face a maximum sentence of 10 years, seven years longer than the maximum sentence for the same offence by summary conviction.

SAYS RIGHTS VIOLATED

Mr. Baker said the Crown's election was a violation of the Canadian Bill of Rights.

In rejecting Mr. Baker's application to prohibit preliminary hearing in the case, Chief Justice Milvain said the Crown's choice to proceed by indictment or summary procedure is "one that has been embedded in our criminal law from its commencement."

"It merely clothes a Crown officer with a proper discretionary power to enforce the law of the land."

The Alberta ruling follows a decision Nov. 9 by Judge Joseph Kelly of Ontario county court that the Crown had no right to proceed by indictment in a tax-evasion case.

The ruling came when Judge Kelly quashed charges against Stafford Smythe, Toronto Maple Leafs Hockey Club president, of evading income taxes of $289,372 and filing false or misleading returns.

Judge Kelly's ruling was appealed to the Supreme Court of Ontario. Chief Justice Dalton Wells reserved decision Nov. 17 on a Crown application asking him to order a trial for Mr. Smythe.

Ford Grant Won

NEW YORK (CP) — The Ford Foundation has announced a $126,000 grant to the University of Toronto for research in reproductive biology. The grant was one of five totalling about $1.4 million for research and training in the field, and the University of Toronto was the only Canadian institution to be named as a recipient.

Fear and Contempt In Africa Easing

By KENNETH L. WHITING

PRETORIA (AP) — There are hints of relaxation in the long and bitter conflict between black and white countries in Africa.

For more than a decade the continent's white-ruled southern tip and the newly independent states to the north viewed each other with fear and contempt. Militant black leaders condemned racial segregation and threatened to "liberate" blacks in the south. A succession of South African leaders warned they would tolerate no interference.

Bitterness and tension increased in the late '60s until it appeared no negotiating room was left.

Now there are small signs of a breakthrough.

From the South African viewpoint it is one result of Prime Minister Vorster's "outward-looking" foreign policy of mutual co-operation and aid for friendly black neighbors. This was first outlined more than two years ago. Skeptics suggested that Vorster aimed at creating a ring of neutralized buffer countries around South Africa and economically dependent on South Africa.

Foreign Minister Hilgard Muller indicates Pretoria is still sensitive on this point. He told a political meeting:

"We want our neighbors to become our friends voluntarily. We do not want an iron curtain around South Africa. We want to establish a friendly circle of free, independent states in this part of Africa."

Geography puts the former British territories of Botswana, Lesotho and Swaziland into South Africa's economic orbit. The unrecognized regime in breakaway Rhodesia depends heavily on South Africa for moral and financial support.

Malawi was the first real triumph for the outward-looking policy. In exchange for diplomatic recognition, Pretoria provided medical technicians and other specialists, communications equipment and funds to underwrite President H. Kamuzu Banda's dream capital at Lilongwe.

MEET SUCCESS

For more than a year informed sources in other parts of black Africa reported that South Africa's economic overtures were meeting with increasing success. Trade with more than half a dozen countries in east and west Africa developed under various guises.

Muller went to Malagasy in November to sign an economic pact through which South Africa will lend the Madagascar republic $3.25 million to develop tourism. Diplomatic links seem likely.

The Ivory Coast president, Felix Houphouet-Boigny, has suggested that black African leaders discuss the opening of "a dialogue" with South Africa. Five other French-speaking countries and Ghana supported his proposal. A similar number of nations rejected the idea.

There is no sign of an early detente, but the proposal may eventually mean an end to the era of empty threats and counterthreats. It could conceivably clear the way to devoting more money toward economic development and less to the politics of race.

9.6 Per Cent Average Pay Hike

VANCOUVER (CP) — Negotiated wage increases in British Columbia for a six-month period to the end of November showed an upward trend, the B.C. Mediation Commission said in a report Wednesday.

A study of 32 agreements involving 48,000 employees indicated an average 9.6 per cent wage increase for the first year of negotiated contracts and 8.7 per cent for the second year.

Last year's six-month rate, including October, was about nine per cent.

HOW TO SHOP FOR BARGAINS

Can you spot code words in retail advertising that spell out genuine bargains? Do you know the retailer's sales secrets that could save you hundreds of dollars — *starting right now?* Answers to these important shopping guides are featured in the December issue of Reader's Digest. Learn how you can save money on food, clothing and other items. This timely article also gives you a Shopping Calendar showing when stores will hold sales on everything from drugs to appliances. Start saving money now — get your December Reader's Digest today.

PRESENT IDEAS From WILSON'S

For the Ladies:

LAMMIE GLOVES
14.50
★
Owls, Toadstools
B.C. POTTERY by
Kurf Sutton
7.95
★
GIFT CERTIFICATES
in any amount
and honored the
year 'round.

W&J WILSON LIMITED
Government St. at Trounce Alley

sip the light fantastic

by PARK & TILFORD

Tonight, sip into something light. Sip Three Lancers. It's the one Canadian Rye Whisky that treats you to a Master Blend. And because this whisky is a selected blend of rye whiskies, you can taste why it alone is the light fantastic.



P&T
YOUR ASSURANCE OF QUALITY

This Advertisement is not published or displayed by the Liquor Control Board or by the Government of British Columbia

The Bank of Nova Scotia 1970 Annual Statement

CONDENSED STATEMENT AS AT OCTOBER 31

ASSETS	1970	1969
Cash, clearings and due from banks	$1,270,360,391	$1,151,679,448
Securities	848,741,282	732,116,888
Call loans	251,213,991	336,998,234
Total quick assets	2,370,315,664	2,220,794,570
Other loans and discounts	3,704,939,959	3,474,754,801
Acceptances & letters of credit	183,882,208	152,843,149
Bank premises	56,142,631	50,764,629
Controlled companies	46,417,600	40,633,866
Other assets	7,766,539	4,381,635
	$6,369,464,601	$5,944,172,650

LIABILITIES	1970	1969
Deposits	$5,864,008,862	$5,495,213,649
Acceptances & letters of credit	183,882,208	152,843,149
Other liabilities	5,917,088	27,006,758
Total liabilities to the public	6,053,808,158	5,675,063,556
Accumulated appropriations for losses	89,572,659	85,575,593
Debentures	15,000,000	15,000,000
Capital paid up	33,750,000	30,000,000
Rest account	175,875,000	137,000,000
Undivided profits	1,458,784	1,533,501
	$6,369,464,601	$5,944,172,650

STATEMENT OF REVENUE, EXPENSES AND UNDIVIDED PROFITS
for financial year ended October 31

REVENUE	1970	1969
Income from loans	$ 427,908,554	$ 355,220,974
Income from securities	54,478,837	45,506,931
Other operating revenue	38,558,704	38,623,436
Total revenue	520,946,095	439,351,341
EXPENSES		
Interest on deposits and bank debentures	320,477,713	255,918,330
Salaries, pension contributions and other staff benefits	86,445,362	75,646,416
Property expenses, including depreciation	21,961,873	18,807,165
Other operating expenses, including five-year average loan loss experience	30,172,490	28,953,102
Total expenses	459,057,438	379,325,013
Balance of revenue	61,888,657	60,026,328
Appropriation for losses	21,000,000	25,000,000
Balance of profits before income taxes	40,888,657	35,026,328
Provision for income taxes relating thereto	21,000,000	17,300,000
Balance of profits for the year	19,888,657	17,726,328
Dividends	12,963,374	10,800,000
Amount carried forward	6,925,283	6,926,328
Undivided profits at beginning of year	1,533,501	1,607,173
	8,458,784	8,533,501
Transferred to rest account	7,000,000	7,000,000
Undivided profits at end of year	$ 1,458,784	$ 1,533,501

STATEMENT OF ACCUMULATED APPROPRIATIONS FOR LOSSES
for financial year ended October 31
(deductions in brackets)

	1970	1969
Accumulated appropriations at beginning of year:		
General	$ 67,587,749	$ 73,180,963
Tax paid	17,987,844	6,579,683
Total	85,575,593	79,760,646
Appropriation from current year's operations	21,000,000	25,000,000
Loss experience on loans less provision included in other operating expenses	(1,086,746)	1,832,125
Profits and losses on securities, including provisions to reduce securities other than those of Canada and provinces to values not exceeding market	(5,506,772)	(7,883,981)
Other profits, losses and non-recurring items, net	1,490,584	66,803
	101,472,659	98,775,593
Provision for income taxes	(11,900,000)	(13,200,000)
Accumulated appropriations at end of year:		
General	66,247,062	67,587,749
Tax paid	23,325,597	17,987,844
Total	$ 89,572,659	$ 85,575,593

Note: In addition to the income tax provision of $21,000,000 shown in the Statement of Revenue and Expenses, income taxes of $11,900,000 are exigible on the transfer of $21,000,000 from earnings to Accumulated Appropriations for Losses, resulting in a total provision for income taxes of $32,900,000.

F. WILLIAM NICKS, Chairman and Chief Executive Officer.
CEDRIC E. RITCHIE, Chief General Manager.

Scotia BANK

Executive Offices: 44 King Street W., Toronto, Canada. *871 offices across Canada and in the Bahamas·the Caribbean·London·Glasgow Edinburgh·Dublin·Belfast·Rotterdam·Brussels·Munich·Beirut·Athens·Piraeus·Tokyo·New York·Chicago·Los Angeles·San Francisco Houston·Mexico City Br. Honduras·Guyana·Buenos Aires* **Affiliated and subsidiary banking companies;** *The Bank of Nova Scotia Jamaica Limited (41 branches); The West India Company of Merchant Bankers Limited, Kingston, Jamaica; Bermuda National Bank Limited; United International Bank Limited, London, England; Maduro & Curiel's Bank N.V., Netherland Antilles.*

NEW LOWER PHOSPHATE

DRIVE GETS THE BIG OK!



OK

says Mrs. K. Tippett of St. Vital, Manitoba.

We gave Mrs. Tippett an advanced pack of new lower phosphate DRIVE, reformulated with substitute materials. Here's what she had to say about it:

"I liked the idea of a really good detergent and a stain remover working together. So I used DRIVE. Now that I have tried the new lower phosphate formula, I shall go on using it. It doesn't seem to have changed DRIVE's ability to give me a clean stain-free wash, and that's all I want."

This is just the beginning. Lever research will continue to try to find ways to use substitute materials to lower phosphate levels while maintaining DRIVE's high quality performance.

L33 —LEVER DETERGENTS LTD.

'CLIPPIE' RULE IS OVER



HEYDAY of woman conductors, or clippies, on London's double-deckers is over. They are being phased out in favor of driver and token turnstyles. (CP Wirephoto.)

By DONALD FORBES

LONDON (AP) — The heyday of the conductors and "clippies," the martinets who rule over London's famous red buses, is almost over. They are being eliminated.

Clippies are the woman conductors who appeared during the Second World War and soon earned the distinctive nickname. They still make up a large portion of the conductor force.

In London, conductors are like captains of ships. While drivers sit in isolation in enclosed cabs, the conductors collect the fares and rule with absolute powers over bad-tempered rush-hour crowds. It makes no difference whether the conductor is a husky male or a minskirted clippie.

When one rasps "Move along there please," passengers hastily obey. When a clippie catches a traveller who hasn't paid the full fare, the blast of derision makes strong men blush.

The conductors are being dropped by London Transport because of demands for more efficiency, constant labor shortages and worsening traffic congestion.

Instead, it is putting the drivers—and automatic fare-taking machines—in the firing line by converting its fleet of 6,500 double- and single-deck buses to one-man operations. It is also to build 1,600 new double-deckers designed for one-man operation at a cost of $50 million.

The double-deckers seat up to 72 travellers. Only five standees are allowed, and they must be downstairs.

The new long wide single-deck buses—called Red Arrows—carry as many people, but two-thirds of them are straphangers, jolting around precariously in stop-start traffic.

Britain Turns Back Clock In Return to Greenwich

By RODNEY PINDER

LONDON (AP) — Parliament voted Wednesday night to turn back the clock and abandon Europe's time for good old GMT.

By an overwhelming vote of 366 to 81, the House of Commons wrote an end to a three-year experiment matching British clocks with those on the Continent.

Instead of keeping British summer time the year round, the clocks next Oct. 31 will be set back an hour to Greenwich mean time, the standard adopted 900 years ago.

Thereafter summer time will be used only from April through October.

Year-round BST was introduced for a trial period two years ago, mainly because of pressure by British industrialists wanting to get in time with their European colleagues.

During the winter, they complained, they started work an hour later than the Continent; had different lunch hours and went home an hour later, leaving only four or five hours of the business day open for telephoning back and forth.

In the debate in Parliament, the members were freed from party discipline and allowed to vote according to their own feelings. The House divided between north and south, and between town and country.

Northern members complained that some of their people didn't see the light of day until 11 a.m.

Farmers, who had christened BST "bloody stupid time," argued that darker mornings made country life more expensive and uncomfortable.

Lord Dalkeith charged, without going into details, that BST interfered with the sex life of sheep.

TIME'S RUNNING OUT FOR CHRISTMAS SHOPPING & BAKING

DIAL-A-BOTTLE Can Help!

25

No Line-Ups, Fast Service for ALL YOUR REQUIREMENTS

592-1296
10 a.m. - 11 p.m.
Mon. - Sat.

$1.50 per Delivery—Invoice Issued With Every Purchase

Advertisement

Clean Dentures like fine jewelry

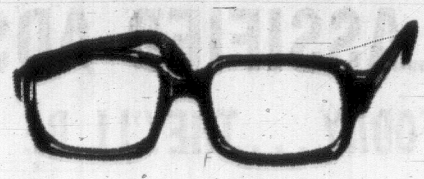
Modern dentures are like fine jewelry—precious but easy to damage. That's why so many dentists now recommend *soaking* your dentures clean in easy-to-use KLEENITE Denture Cleanser.

KLEENITE has a special stain removing formula that works 3 ways at once: (1) detergent; (2) activated oxygen; (3) solvent. This triple-action formula cleans dentures *like fine jewelry.*

Fast-acting KLEENITE helps soak away denture film. Penetrates even tough tobacco stains. The dingier the dentures, the more spectacular the results . . . with KLEENITE.

You... haven't seen anything until you've been to

LONDON DRUGS LTD
OPTICAL DEPT.



. . . a truly new principle in prescription glasses!

. . . a low price that makes buying a pleasure!

Prescription Sunglasses

Single vision. A wide selection of frames from which to choose. From 17.95

CONTACT LENSES

- All fittings.
- Any color.
- One Price, Only 49.50

BRING YOUR OPTICAL PRESCRIPTION TO US

LONDON DRUGS

OPTICAL DEPT.

1320 DOUGLAS ST. 386-7578

NANAIMO—45 Commercial St.—753-1217

DUNCAN—165 Station Street—746-4322

Bring Your Optical Prescription To Us . . . And Really Save

A Hoover Christmas is a Happy New Year.



Hoover Hair Dryer. Salon-style dryer sets your hair in minutes. Folds away compactly for storage and travelling. Model 8252.

Hoover Blender with a built-in spatula. Seven push button speeds for a wide choice of blending actions—from Whip to Chop to Liquefy. Plus an insta-matic control that operates the blender when you push the button, stops it when you release. Model 8953.

Hoover Slimline for bread-lovers. Toasts bread up to 10" in length, or two conventional slices. Gives you golden-brown crumpets and muffins too! Model 8511.

Hoover Stainless Steel Electric Fry Pan. Built-in warming tray keeps the bacon warm while you fry the eggs, keeps the buns warm while you make the burgers. Beautiful buffet styling lets you use this fry pan as a serving dish. Model 8662.

We work hard to make your housework easy.

HOOVER

2 locations to serve you
HASTINGS
2006 Oak Bay 598-3011
CHECK VAC
2229 Government 382-6811

Glen Lake Hardware Ltd.
2697 Sooke
478-3541

Tillicum Appliances
Hillside Shopping Centre
382-3331

MAIS FURNITURE

presents

The Greatest Cooking Discovery Since Fire

Radarange MICROWAVE OVEN

Made by Amana.



Model R-1

Radarange Microwave Oven Is No. 1

No wiring necessary. Plug in anywhere.

More than 18 years of experience, technical achievement and know-how bring lower costs in every step of manufacturing.

The savings are passed along to you!

A Radarange Microwave Oven That Costs $100 Less Than a Year Ago!

The RADARANGE cooks a 5 lb. roast in 35 minutes; bacon in 4 minutes; a hamburger in 60 seconds; a hot dog in 20 seconds!

It's a Miracle Worker!

Cooks cool. The oven never heats up! Only the food inside the oven gets hot.
No pots and pans to clean up! You never use them in the Radarange oven.
Browning. Yes. Roasts, turkeys, ham and other large foods brown just the way you want.

Easier to Operate Than the Oven You Now Have!

Just put the food in; slide the Lock-Latch! set the timer! You're cooking electronically!

Amana's Christmas Gift to You!

3-Pce. Pyrex Set suitable for using in the Radarange

An Amana Representative and Home Economist will be on hand to demonstrate and answer all your questions.

HAVE A FREE Radarange cooked Hot Dog on us

FRIDAY 4 P.M. - 6 P.M. and 7 P.M. - 9 P.M.



17.3 cu. ft. refrigerator including 7.2 cu. ft. (252 lb.) freezer yet only 32" WIDE

Amana Quality Is World Renowned

Upright Freezers Frost-Free (which you never defrost) and Manual (which you defrost once in 12-18 months) See them today!

Amana. is the only FROST-FREE REFRIGERATOR that doesn't dry out your food.

full Amana quality throughout!

EXCLUSIVE! 2 AUTOMATIC COLD CONTROLS! Choose the temperature you want for the foods you store. Separate cold control for refrigerator and freezer. Set one without affecting the other.

EXCLUSIVE! CONVERTIBLE FRESH FRUIT BASKET! AND IT GLIDES OUT! Keeps big melons, apples, peaches in perfect storage conditions. Remove the front retainer ban and you have an extra shelf.

EXCLUSIVE! PATENTED ADJUSTABLE SHELVES. You set in any position you want.

EXCLUSIVE! STOR-MOR® DOORS. For hard to store bottles and ½ gallon milk.

EXCLUSIVE! AMANA ADD-ON-ICE MAKER! Have all the ice cubes you need, when you need them. Automatic Ice Maker (optional) you can install yourself in minutes.

Amana... *the usable refrigerator*

Exclusive 5-year warranty covers parts and labour. No extra charge for color.

See the famous Amana. Upright Freezers now in stock at MAIS

mais FURNITURE and APPLIANCES

NO MONEY DOWN
NO PAYMENTS UNTIL JANUARY, 1971
1821 Cook St., 385-2435
Open Friday Nights 'til 9 p.m.

Canadian GM Offer Below U.S. Wage Level

TORONTO (CP) — Twenty-three cents and a pension plan kept the General Motors of Canada Ltd. strike situation unsettled Tuesday.

Master table negotiations broke off when United Auto Workers union negotiators retired to consider a GM economic offer—but not until President Leonard Woodcock of the UAW labelled it "unacceptable."

The company offer would raise the base rate for assembly-line workers to $4.02 an hour from $3.59 under the old contract.

Under their new agreement, assembly line workers at General Motors Corp. in the United States get $4.25 an hour in the first year, 23 cents higher than the company's Canadian offer.

Canadian union leaders insist they will not settle for less than parity.

PENSION IS ISSUE

The other main issue is a Canadian pension offer of $442.50 a month at age 58, as opposed to the U.S. settlement of $500 a month at age 56.

Mr. Woodcock said Tuesday he hopes GM is willing to negotiate beyond its present offer "because what it offered today will not end the strike."

A. G. Stapleton, head negotiator for GM Canada replied, in an interview: "I don't see any settlement this week."

The strike by 23,000 Canadian workers entered its 82nd day today.

A central issue in the wage dispute is the difference between the Canadian and U.S. cost-of-living indexes.

U.S. INDEX CLIMBS

The U.S. index climbed faster than the Canadian index and Mr. Woodcock has said the Canadian cost-of-living increases must be tied to the U.S. index to preserve parity and lay the basis for stable conditions and harmonious relations in the future.

George Morris Jr., a top GM negotiator, noted in an interview that Mr. Woodcock had said earlier that over the last 23 years the Canadian cost-of-living index had climbed 12.9 per cent higher than the U.S. index.

"Should this trend prove to be true in the future, General Motors' Canadian employees would be disadvantaged if the U.S. index were used to adjust their cost-of-living allowance."

GM officials also said the Canadian pension offer contains a supplementary benefit that would make the actual company pension higher than the U.S. company pension.

As negotiators debated in Toronto, about 100 wives of union members picketed the Oshawa office of GM Wednesday, refusing to let 1,500 office employees in to work.

"We're just fed up with the way negotiations are going," said Mrs. Frank Ayleward, mother of nine children.

In Niagara Falls, Ont., union members were watching border crossings for incoming American-made GM cars and trucks.

They said they would picket any Canadian dealership found to be accepting automobiles produced in GM's U.S. plants.

Heath Honored

LONDON (Reuter) — Prime Minister Heath was elected Yachtsman of the Year by yachting writers and top yachtsmen Tuesday. Heath won the Sydney-to-Hobart ocean race last December in his yacht Morning Cloud.

Advertisement

BACKACHE & BLADDER IRRITATION

Common Kidney or Bladder Irritations make many—men and women feel distressed from frequent, burning or itching urination night and day. Secondarily, you may lose sleep and have Headache. Backache and feel older, tired, depressed. In such cases, CYSTEX usually brings relaxing comfort by curbing irritating germs in acid urine and quickly easing pain. Get CYSTEX at druggists.

PUBLIC NOTICE OF MEETING

The Corporation of the District of Central Saanich

ALL-CANDIDATES MEETING

Brentwood Elementary School
December 3rd, 1970, at 8:00 p.m.

THE PUBLIC IS CORDIALLY INVITED

F. B. Durrand,
Municipal Clerk

THE SAANICH CIVIL DEFENCE LISTING IN YOUR TELEPHONE DIRECTORY IS INCORRECT. PLEASE CLIP AND PLACE BESIDE YOUR TELEPHONE.

DISTRICT OF SAANICH CIVIL DEFENCE

PHONE NUMBER AFTER DEC. 1, 1970

386-2241

LOCAL 262

Because this great dinnerware value arrived late

YOU CAN SAVE NOW!

Canada's Greatest Dinnerware Value arrived late from England. It's never been priced lower... and just in time for Christmas entertaining.



$39.88

108 piece service for 8 at an unbeatable price. You get everything you need for Holiday entertaining for this year and every year after: **Ridgway English Ironstone** — 8 each of dinner plates, bread & butters, oatmeal/soup bowls, tea cups & saucers; oval platter, open scallop, cream & sugar. **International Silver-plated Flatware** — 8 each of knives, forks, teaspoons and tablespoons. **Hand-cut Glassware** — 8 each of sherbets, juice glasses, 9 and 11 ounce tumblers... 108 pieces in all. An outstanding value, priced at just 39.88!

Use Your Credit!

YOUR DOLLARS GO A LOT FARTHER WITH VALUES LIKE THESE!



Silver Butter Dish — Adds a festive touch to Christmas and all year 'round. Elegant, tarnish-resistant silver-plated tray with attractive cut-glass liner. Only **3.88**

Charge It!

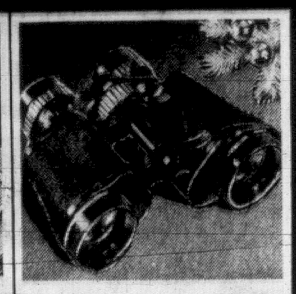


Victorian-inspired 400-Day Type Clock — Enchanting figurines rotate under clear dome. 36-hour spring-wound movement. Full 5¾" high. **Use your credit** **14.88**



Philips Electric Knife with Storage Tray — Double 9" stainless steel blades carve and clean with ease. Linen-finish storage tray. 1-year guarantee. **19.88**

No Money Down!



ZOOM Binoculars
SAVE 20.00
32mm wide-angle binoculars zoom from 6 to 12 image sizes fast.
Regular 69.95,
NOW only..... **49.95**

NO MONEY DOWN
No Payments till January.

PEOPLES CREDIT JEWELLERS

OPEN Every Night 'til 9:30 Sat. 'til 5:30

MAYFAIR SHOPPING CENTRE **PHONE 386-2986**

ALSO AT HARBOUR PARK SHOPPING CENTRE, NANAIMO

CLASSIFIED ADS ARE TOPS IN MY BOOK!



...And No Wonder

Classified Ads are the easy way to collect the extra cash that lets you buy the little "extras" that make life so much more fun.

START USING CLASSIFIED ADS TODAY... THEY'LL BE TOPS IN YOUR BOOK, TOO!

Contact

386-2121

Classified Dept.

Victoria Daily Newspapers

U.S. to Hike Spending On Defence

By RALPH HARRIS

WASHINGTON (Reuter) — Americans face an increased defence bill next year despite President Nixon's policy of reducing U.S. military involvement abroad and hopes for negotiating an agreement with Moscow to curb the nuclear arms race.

A two-year trend toward lower defence spending, resulting mainly from the need to economize in a time of inflation, is likely to be sharply reversed.

Defence department officials are estimating that Congress might be asked for as much as an additional $3,400 million for the defence budget in the 1972 fiscal year beginning in July.

A seeming paradox is that the bill for overseas military and economic aid goes up as the president applies his Asian doctrine of pulling troops out of South Vietnam, Korea and other Southeast Asian countries.

The reasoning of the Nixon administration is that more defence spending now will be insurance against Russian nuclear gains and will permit U.S. allies and friends abroad to do more for their own self-defence without involving hundreds of thousands of American troops.

EYES SOVIET UNION

Defence Secretary Melvin E. Laird has given an unhappy Congress notice that he is likely to ask for budget increases next year chiefly to offset military advances by the Soviet Union, which he reports to be pulling ahead of the U.S. in the size of its nuclear arsenal.

Despite savings resulting from troop withdrawals from Vietnam, the word is that more money is needed to provide new military aid to overseas allies, to undertake urgently needed modernization of U.S. weapons and reserves neglected during the Southeast Asian war, to pay for inflation and to improve military pay scales.

Senator J. William Fulbright of Arkansas, chairman of the foreign relations committee, and Senate Democratic Leader Mike Mansfield of Montana say that a proposed increase of $155 million in military and economic aid to Cambodia indicates a widening U.S. involvement in the Indochina war.

The president's more politically popular request for $500 million to finance the sale of arms to Israel is assured of congressional passage without any delay.



BOYCE
. . . slows trial

Population Up

TOKYO (Reuter) — Japan had a population of 103,703,552 on Oct. 1, the premier's office announced. This represents an increase of 5,430,000 during the last five years.

Former Soldier Refuses To Give My Lai Details

FORT BENNING, Ga. (AP) — By refusing to testify even to being in Lieut. William Calley's platoon, a former soldier has slowed the four-witness-a-day pace of Calley's courtmartial.

The trial judge, obviously nettled, was to rule today what should be done with the reluctant witness. The judge said a contempt citation is possible.

"I wish to take my rights under the constitution," said Alan Boyce, 22, of Bradley Beach, N.J., when asked Wednesday the routine opening question of whether he had been in Vietnam.

"You are directed to answer the question," said Judge Reid Kennedy. "Were you in Vietnam?"

"Yes," Boyce said finally.

It was the last time he responded to any question about Vietnam and what happened at My Lai March 16, 1968. Calley is being tried on charges of murdering 102 Vietnamese civilians in the village that day.

The interruption — which caused Judge Kennedy to close the trial to public and press — came after other members of Calley's platoon placed the 27-year-old lieutenant near the ditch where 70 of the killings are alleged to have occurred.

In published recountings of the incident at My Lai, Boyce was said to have been left in a group of soldiers guarding Vietnamese who had been driven from their huts. The accounts said Boyce did not take part in any slayings.

Theft Level Up

OTTAWA (CP) — The Senate legal and constitutional affairs committee has approved amendments to the Criminal Code which would raise to $200 from $50 the value of a theft for which a person could be jailed for 10 years, the maximum penalty for theft.

ELLIS X
FOR ALDERMAN
PLANNING:
A Change Is Due At City Hall
Inserted by R. Ellis for Alderman

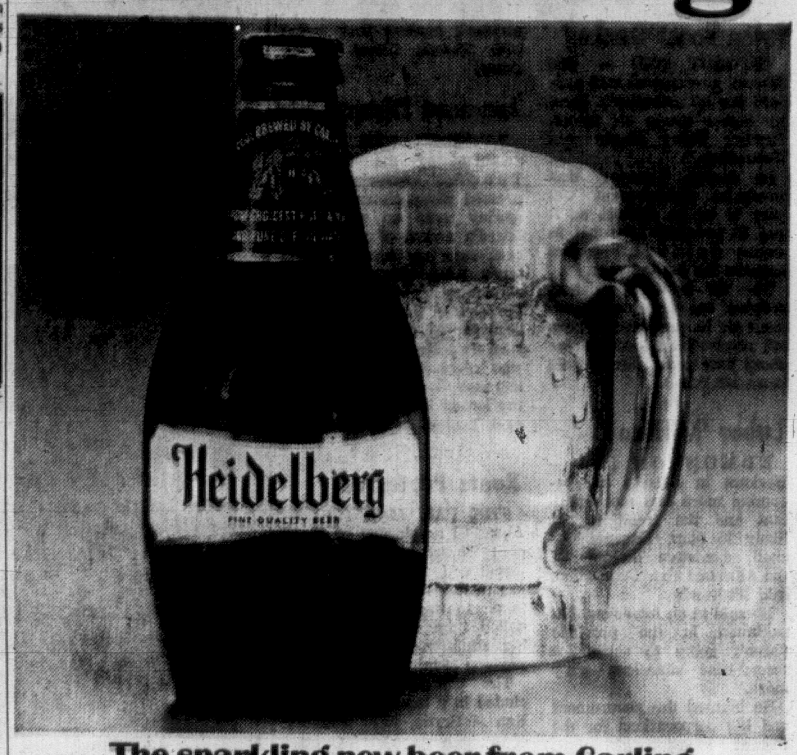
UNDER-THE-TREE EYE-OPENER...
an Electric Shaver
from B.C. Shaver Shop

We have specialized in shaver repairs for the last 18 years
WE RECOMMEND THE
REMINGTON LECTRO 7 CORD/CORDLESS SHAVER
and the
LB 6 For the Cord Type Shaver
($5.00 trade-in allowance)
B.C. SHAVER SHOP
757 FORT STREET
383-0051
All makes of shavers, clippers and lighters repaired.
1-Day Service

hobby gifts
THE RIGHT GIFTS
WE ARE THE LARGEST HOBBY STORE IN TOWN
All makes of models. Trains and Race Cars in sets and accessories. Also Craft Dept. — Games and Puzzle Dept. — Wood Carving — Hobby Tools — Wood and Plastic Kits.

STORE SPECIALS!
Triang Clockwork Train Sets 3.95
1 Model Kit of $1.00 for every $5.00 order (first 60 customers)
30-Inch N Scale Flex Truck. Each 69¢
6-Only—Eldon Race Car Sets. Reg. $50.00 29.95
B.C. SHAVER SHOP
757 FORT STREET
383-0051

Welcome to Heidelberg



The sparkling new beer from Carling. Cool brewed from the choicest hops and malt and pure mountain spring water.

Welcome to Heidelberg Beer. A bright sparkling beer brewed from pure mountain spring water from the beautiful Shannon Falls. The finest golden barley malt. And the choicest British Columbia and high prime Hallertau hops.

Heidelberg Beer is cool brewed, for your enjoyment, by the brewmaster at Carling who carries on a tradition of skill and craftsmanship of over 130 years in Canadian brewing.

Heidelberg Beer is so bright, so lively, and so brimful of flavor it brings a fresh new feeling to your drinking pleasure.

Give a welcome to a cold glass of Heidelberg today. It's a welcome that never wears out because every Heidelberg is as crisp and as satisfying as the first.

Heidelberg
The sparkling new beer in the distinctive keg bottle.
This advertisement is not published or displayed by the Liquor Control Board or by the Government of British Columbia. VB 4816.

Newspaper Advertising Brings Results
Let Newspaper Advertising Sell For You

Hudson's Bay Company
1970
OPEN 9:30 A.M. 'TIL 9:30 P.M.

SKI JACKET & PANT SALE

Pretty . . . colourful . . . well-made jackets and pants to make the most of winter!

Sale, each 16.99

JACKETS WITH FORTREL® FIBREFILL are feather-light! Choose from 5 prettily detailed styles. All have nylon shell, hidden hood, storm cuffs, 2-way zipper, pockets, belt. Navy, purple, hot pink, blue, red, and chocolate colours in sizes 10-18. A terrific buy!

OVER-THE-BOOT PANTS of stretch nylon/viscose fit slim, stretch for unbinding comfort. Side zipper, Griptex waistband. Navy, powder, black, green. 10-18.

Women's Sportswear, DOWNTOWN, LOUGHEED, RICHMOND VICTORIA

the Bay





Price Boost Backed

CALGARY (CP) — The Alberta government will support the oil industry's quest for higher crude oil prices, Premier Harry Strom said Wednesday.

He doubts, however, that provincial endorsement will have to be as definite as it was in previous attempts to secure enlarged export markets for the industry.

The oil industry is long overdue for a price adjustment for its product as it has not received an increase for about four years, Strom said in an interview.

Labor 'Militant'

EDMONTON (CP) — Workers in Alberta are becoming more and more militant and the trend is not likely to stop, Eugene Mitchell, executive director of the Alberta Labor Federation, said Wednesday.

He said in an interview that workmen in the province "aren't going to settle for second-best situations any more."

He blamed the government and big corporations for the current inflationary spiral. Labor's increasing militancy was a "reaction" to inflation.

Mayors Upset

Voters turned away from a couple of old familiar faces in Saskatchewan civic elections Wednesday.

Henry Baker, mayor of Regina for the last 12 years, went down to defeat before Harry Walker, a 58-year-old school principal and former alderman.

In Moose Jaw, L. H. Lewry, mayor for the last six years, was upset by James Ernest (Ernie) Pascoe, 70, in a nip-and-tuck contest that ended with Pascoe ahead by 73 votes.

Increase Disappoints

WINNIPEG (CP) — The president of the Winnipeg Teachers' Association expressed disappointment Wednesday over an arbitration board's award of a five per cent wage pay increase to the city's 2,500 elementary and secondary school teachers. "In view of the awards made recently to civic employees such as police and firemen — who received a 23 per cent increase — this is certainly the lowest in Winnipeg," said Jack Lockett in an interview.

Rents Protested

THE PAS, Man. (CP) — About 60 employees of Churchill Forest Industries have threatened to withhold rent payments unless action is taken to improve what they called "the outrageous housing situation" in this northwestern Manitoba town.

The complaints were included in a brief presented to Ron McBryde, NDP member of the legislature for The Pas.

It cited rent of $218 a month for a furnished single suite.

Probe Urged

EDMONTON (CP) — Grant Notley, New Democratic Party leader in Alberta, said Wednesday the provincial government should ask the prices and incomes commission for a formal investigation into the gasoline price increase announced Monday by Imperial Oil Ltd. He called the increase a "blatant example of corporate gouging."

Alberta Probes Future Education

EDMONTON (CP) — Albertans may be able to catch some fascinating glimpses of the future when a special congress on education gets down to work Friday.

The Congress on the Future: Education is sponsored jointly by the Alberta Human Resources Research Council and the province's commission on educational planning.

About 300 delegates, representing every part of the province's social, professional and political fabric, will consider such questions as:

— What lies ahead for Alberta in the next 19 years?

— What will life be like for Albertans by the province's Centennial year in 2005?

— Is it possible to predict the future accurately?

— Can foreknowledge be used deliberately to shape the future rather than letting the future shape itself?

EXPERTS TO SPEAK

Expert futurists are among the speakers, said Lorne Downey, chairman of the council and co-host with Dr. Walter Worth, head of the educational commission.

Dr. Donald Seastone, economics professor at the University of Calgary, has been studying population trends for the province untill 2005. He will outline where Albertans likely will be living, what age groups will be prevalent, what numbers will be in schools, universities and other educational programs and similar projections.

He will also predict the economic growth potential for the province and suggest what relationships might be possible between government incomes and expenditures in education in the future. Will the education budget continue to grow? And will the taxpayer be able to meet the costs?

Dr. Harold Dyck of the Westrede Institute, and independent research and development organization in Edmonton, will describe some of the extensive predictions he has worked out about Alberta's sociological future. Resources Research Council, will speak on the needs of individuals in the world of the future, basing his observations on past studies by Dr. Seastone, Dr. Dyck and other futurists.

Keynote speaker is Dr. Warren Ziegler, co-director of the Educational Policy Research Centre in Syracuse, N.Y. He will tell delegates about providing alternate plans that can shape the future in different ways.

FRAMPTON FOR ALDERMAN



Your Man Of Experience

—Sound Municipal Tax Structure.
—A Broadened Tax Base to Relieve Tax Payers.
—Encouragement of Light Industry.
—Sensible Co-operation With Senior Governments.
—Progressive Civic Development Within Fiscal Capability.

FRAMPTON, Percy J. Accountant **X**

(Inserted by the Victorian's For Frampton Committee)

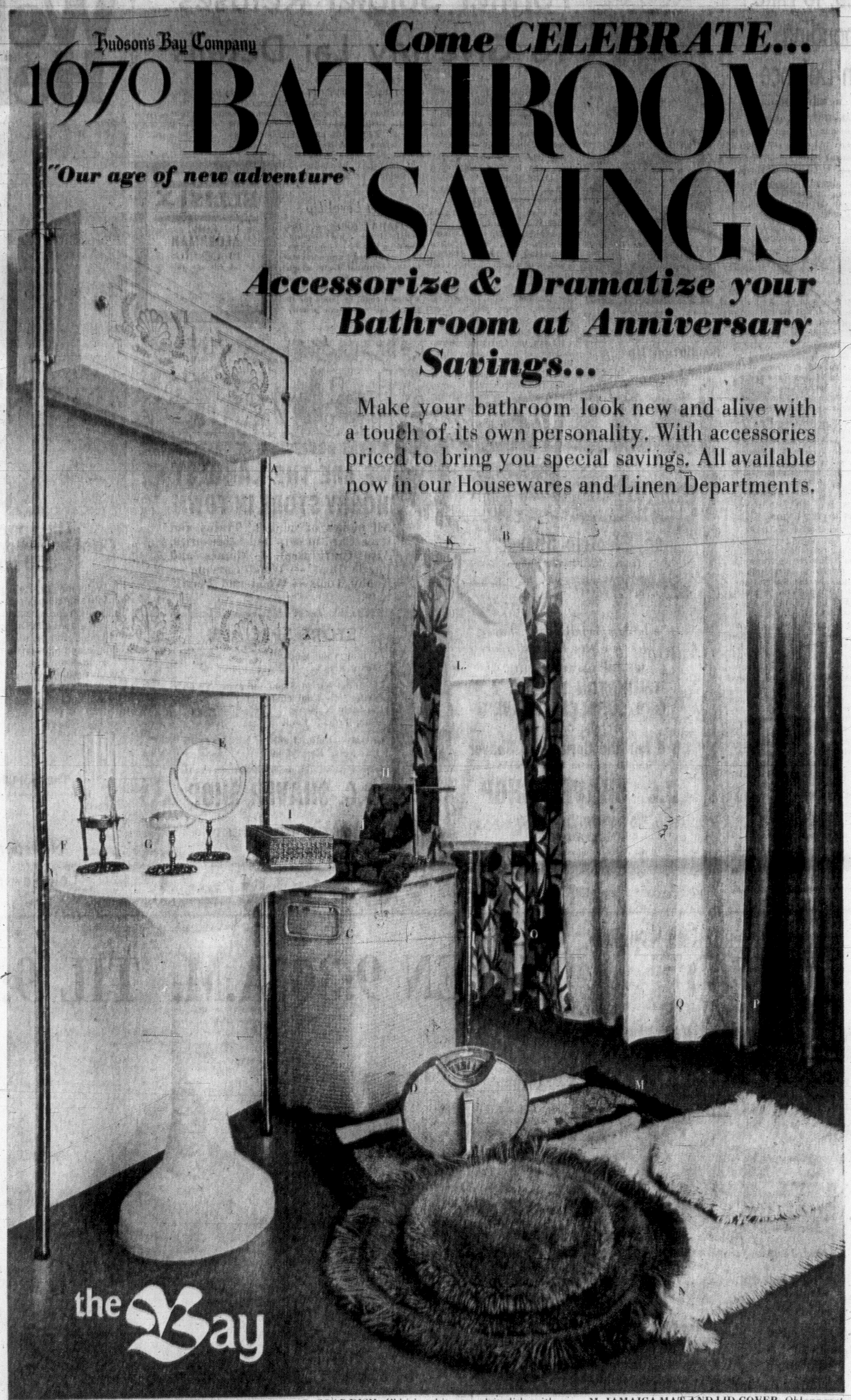
Hudson's Bay Company

1970 Come CELEBRATE... BATHROOM SAVINGS

"Our age of new adventure"

Accessorize & Dramatize your Bathroom at Anniversary Savings...

Make your bathroom look new and alive with a touch of its own personality. With accessories priced to bring you special savings. All available now in our Housewares and Linen Departments.



A. SPACE SAVER POLE CABINETS. In white, avocado, harvest gold, with fenced in top for storage, plastic sliding front door, filigree front and chrome knobs. Ea. ~~$21.99~~

B. TOWEL POLE SPACE SAVER. Chrome plated tension pole, with two - 12" swivel bars and two towel stirrups. Ea. $4.99.

C. UPRIGHT BATHROOM HAMPER. Cane design vinyl cover, dual purpose towel stirrup handles. Cushioned lid. In gold, white or apple green. 12" x 21" x 26". Ea. $14.99

D. BATHROOM SCALE. Matches upright hamper. Oval shape, die cast handle. "Woven cane" vinyl mat, in white, verdian green and gold. Weighs to 300 lbs. Ea. $8.99

BRASS VANITY BOUTIQUE ITEMS with antique brass finish, all with matching bases:

E. TWO WAY VANITY MIRROR. 6" diameter One side magnifies. Sale Ea. $4.99

F. TUMBLER AND TOOTHBRUSH HOLDER. 4" high, holds 6 toothbrushes, tumbler. Sale Ea. $4.99

G. SOAP DISH. 4" high, white porcelain dish, with gold coloured trim. Sale Ea. $2.99

H. TOWEL VALET. 16" high, with two 5" arms. Sale Ea. $4.99

I. TISSUE DISPENSER. 10"x5" Sale Ea. $2.99

J. CAMEO ROSE BY CANNON. Two tone floral jacquard weave. Geranium pink, moss green, larkspur blue, goldenrod.
Bath Ea. $2.29
Hand Ea. $1.99
Face Ea. $.89

K. COQUETTE BY CAMTEX. Floral prints on brights, solid grounds: Whisper pink, Tahiti blue Buttercup, Lime mist.
Bath Ea. $2.29
Hand Ea. $1.49
Face Ea. $.69

L. PALAIS BY BAYCREST. Sheared velour with dobby hem border. Plain shades of verdian green, iced pink, antique gold, bristol blue, sunset orange and canary yellow.
Bath Ea. $2.29
Hand Ea. $1.49
Face Ea. $.69

M. JAMAICA MAT AND LID COVER. Oblong mat with contrasting border. Latex rubberized back. In Bittersweet, Bristol blue, Spanish gold, Blue/green and verdian green. Set $9.99

N. TRANQUILITY MAT AND LID COVER. Oblong or round mat, waffle backing, braided fringe. In meadow green, wheat gold, soft pink, lagoon blue, orange, pineapple, spearmint and Siamese pink. Set $9.99

O. POINSETTIA SHOWER AND WINDOW CURTAIN. Embossed floral design, plain colours of pink, blue, olive, gold and hot pink.
Shower curtain, 6' x 6' Ea. $5.99
Window curtain, 34" x 54" each panel Pr. $5.99

P. CARLETON STRIPE SHOWER AND WINDOW CURTAIN. Vertical multi-stripe combination of gold, moss blue, cerise and eclair.
Shower curtain 6' x 6' Ea. $5.99
Window curtains, 34" x 54" each panel. Pr. $5.99

Q. OPAL SHOWER AND WINDOW CURTAINS. Modern floral print in colour combinations of pink, blue green and maize on opaque pearlized vinyl.
Shower curtain, 6' x 6' Ea. $5.99
Window curtains, 34" x 54" each panel. Pair $5.99

The BAY, bath shop, third floor

DIAL 385-1311

OPEN THURSDAY, FRIDAY AND SATURDAY
9:30 A.M. 'TIL 9:30 P.M.

the Bay

Meet Tony Boucher renowned floral designer Friday and Saturday

Fascinating ways to create new arrangements, a wonderful opportunity to pick up "tricks of the trade" . . . be sure to see Award winning Mr. Boucher at work . . . there's always a crowd so plan to be early:

FRIDAY 11 A.M. TO 1 P.M., 3 P.M. TO 5 P.M., 7 P.M. TO 9 P.M.
SATURDAY 11 A.M. TO 1 P.M., 3 P.M. TO 5 P.M.

In the Bay, Home Decorations, third

New Money System Confusing Britons

LONDON (AP) — "Right, madam, here's your change. I owe you eight shillings 11 pence. But that, of course, now comes to 44½ new pence. Everything clear?"

Chances are it won't be next Feb. 15 when Britain abandons the money system it has followed for centuries and takes on decimal coinage.

The pound no longer will be divided into 20 shillings of 12 pence each. Instead, it will consist of 100 new pence. By then everyone with 10 fingers is supposed to find it easier to count by tens instead of the present system of threes, sizes, twelves and twenties.

Workers who must make change, like bank and postal clerks, worry now they are going to convert the unconverted public to the new system. Public opinion polls show more than half the British people don't like decimalization and more than a third don't understand it.

Bank, post office and other workers are sure to face delays, mistakes and added strain in their everyday dealings. They are already pressing for more pay in order to cope with "worry money."

SEEK GUIDANCE

Claims are in from unions representing 150,000 white collar workers. Even the tax collectors have put in a claim for $120 to cover extra paper work.

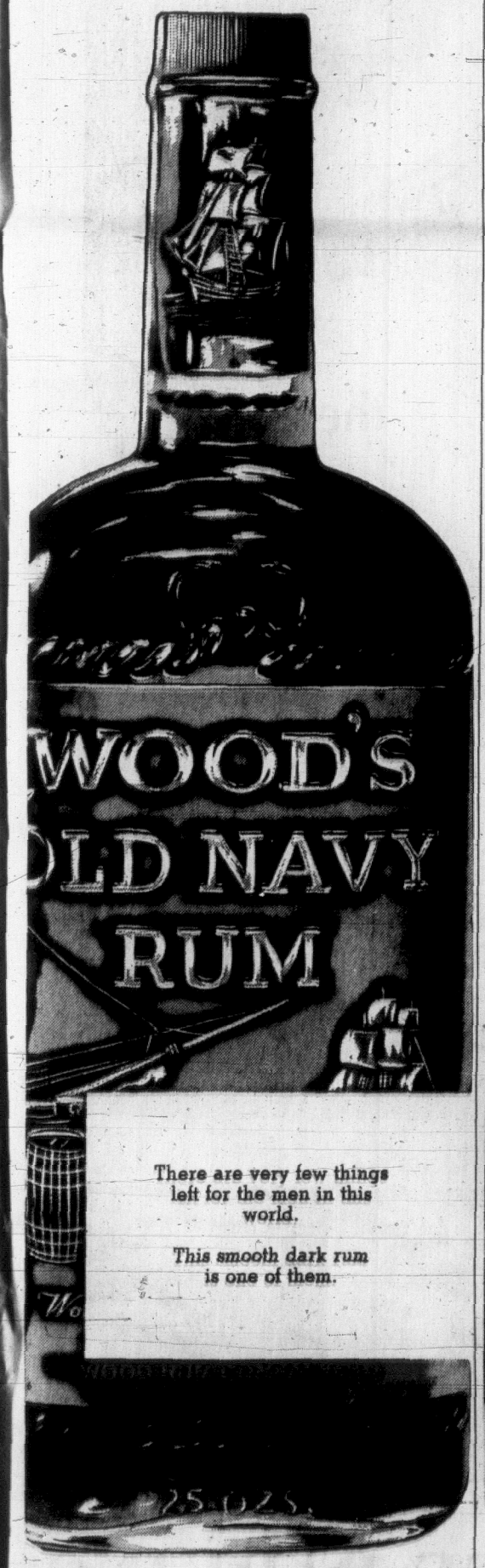
Nervous employers are asking for government guidance, fearing that once one claim is met it will open the gates so that shop clerks, bus conductors and just about everyone else who handles money will put in his bid.

The Daily Mirror calls this campaign "the cheekiest try-on since Australian dockers demanded 'temptation money' for unloading crates of scotch."

"Let's cut out the window dressing," and editorial said. "Bank workers, taxmen and post office clerks are all supposed to be good at figures. That's what they're paid for. Now they are claiming extra pay for continuing to be good at figures."

4 WAYS YOU CAN BEAT TENSION

How many times have you experienced sudden chest pains . . . nausea . . . a churning stomach . . . trembling . . . nervousness? Your nervous system may be simply telling you to . . . relax! A feature article in December Reader's Digest tells you how to cope with — even *beat* daily nervous tensions and how to break "fear-tension cycles". Read this helpful article in December Reader's Digest — you'll enjoy life more, and maybe live longer. Get your December Reader's Digest today.



There are very few things left for the men in this world.

This smooth dark rum is one of them.

This advertisement is not published or displayed by the Liquor Control Board or by the Government of British Columbia

come celebrate the luxury of

CASHMERE

made by Bryants of Scotland especially for our 300th Anniversary... sale priced just in time for Christmas giving!

Hudson's Bay Company 1670

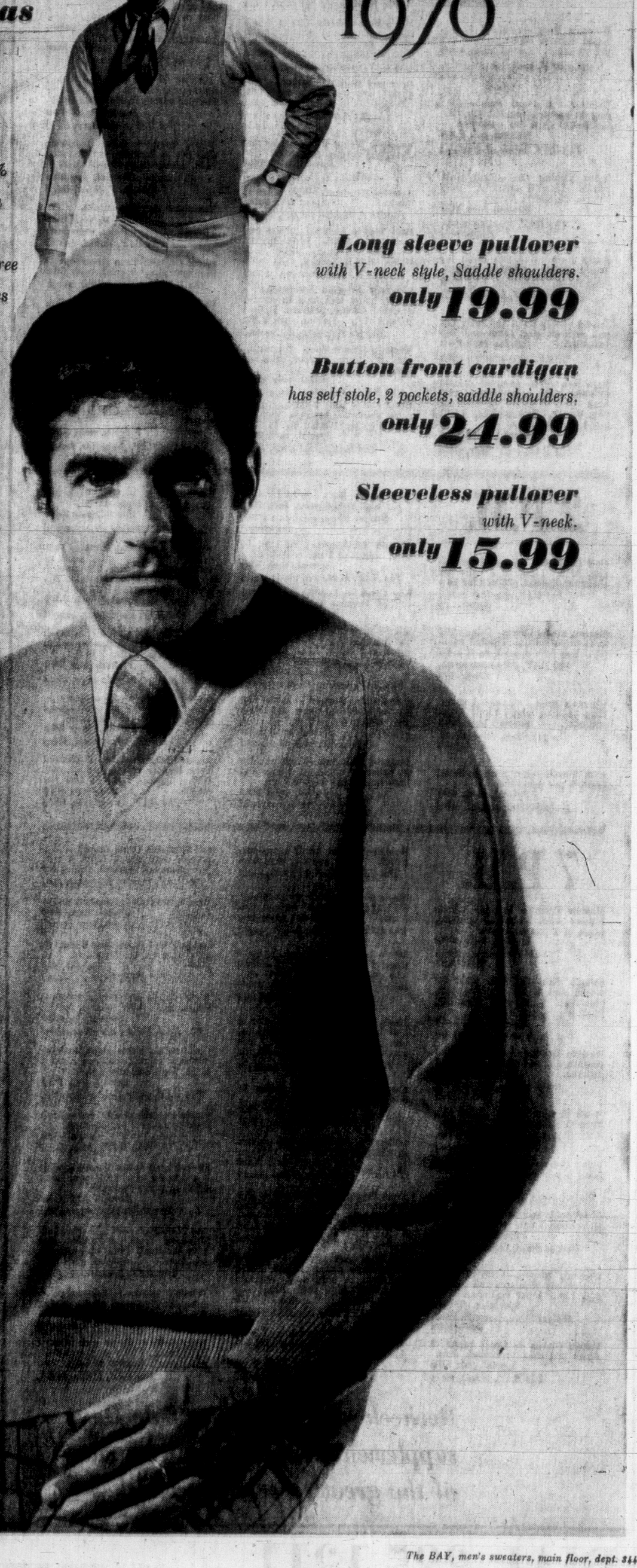
These are the classics he wears, and wears, and wears for years. 100% 2-ply cashmere. Fully fashioned for a good looking fit. Finely knit for an incomparably comfortable feel. All three styles come in the most popular shades ..,laurel mix, blue heather, vicuna, and beige. To fit sizes S.M.L.XL. Come in or phone order now. It isn't everyday you find first quality cashmere sweaters priced this low!

Long sleeve pullover
with V-neck style, Saddle shoulders.
only **19.99**

Button front cardigan
has self stole, 2 pockets, saddle shoulders.
only **24.99**

Sleeveless pullover
with V-neck.
only **15.99**

the Bay



The BAY, men's sweaters, main floor, dept. 344

DIAL 385-1311 THE BAY OPEN 9:30 A.M. 'TIL 9:30 P.M.

FRIDAY ONLY ONE-HOUR SPECIALS

ON SALE ONE HOUR OR WHILE QUANTITIES LAST. PERSONAL SHOPPING ONLY, PLEASE.

9:30 A.M.

Women's Umbrellas—Assorted umbrellas in plain colours. Rayons and nylons. Limit—two per customer. **Special, each 1.49**
The BAY, budget accessories, downstairs

Women's Sweaters—SUBS in assorted pullover styles. Limit—two per customer. **Special, each 1.49**
The BAY, budget sportswear, downstairs

Exterior Oil House Paint—White only in gallons. Limited quantity. Limit—two gals. per customer. **Special, gal. 2.88**
The BAY, paints, downstairs

Nylon Fishing Line—Giant ¼-lb. spools. Limited quantity. Only one per customer, please. **Special, each 76¢**
The BAY, sporting goods, downstairs

Panty Hose — Double mesh for longer wear. Assorted colours. S.M.L. **Special, pair 99¢**
The BAY, hosiery, main

Desert Flower Hand and Body Lotion — 16-oz. size. Limit—one per customer. **Special, each 88¢**
The BAY, cosmetics, main

Boys' Knit Shirts—Assorted colours in cotton knits. Long-sleeved, crew neck styles or sleeveless pullovers with V-neck. Broken sizes. Limit—one per customer. **Special, each 69¢**
The BAY, boys' wear, main

Men's Casual Jackets — Corduroy or nylon shell in hip or waist length style. Winter and fall weights. Broken sizes 36 to 40. Brown, blue, green. Reg. 19.99. **Special, each $10**
The BAY, men's casual wear, main

Men's Acrylic Knit Gloves — Plain navy, grey, brown. Stretch — one size fits all. Limit—one pair per customer. **Special, pair 39¢**
The BAY, men's knitwear, main

Men's Boxer Shorts—Cotton broadcloth in plains and stripes. Elastic waist. Broken sizes. Limit—one pair per customer. **Special, 49¢**
The BAY, men's furnishings, main

Door and Wall Decoration — Red apples, bow and chains. Reg. 1.25. **Special, each 69¢**
The BAY, Trim-a-Home Shop, 2nd level Parkade

Women's Nylon Briefs — Assorted styles and colours. S.M. only. **Special, pair 29¢**
The BAY, lingerie, second

Assorted Remnants—Wide range of fabrics. **All at Half Price**
The BAY, fashion fabrics, second

Pant Tops — Assorted colours and patterns in nylon. Long-sleeved pullovers or mock turtle neck styles. S.M.L. **Special, each 1.99**
The BAY, sportswear, second

Women's Assorted Sportswear — Skirts, pants and tops in cotton. Assorted colours, patterns. Broken sizes, S.M.L. **Special, each 1.99**
The BAY, sportswear, second

Women's Casual Shoes—Beige canvas or mesh. Slip-ons, ties or straps. Broken sizes. **Special, pair 2.99**
The BAY, women's shoes, second

Girls' Cotton Knit T-Shirts—Turtleneck styling. Assorted colours. Sizes 8 to 14. Were 1.97. **Special, each 99¢**
The BAY, girls' wear, third

Children's Knee High Socks by Trimfit—Navy or brown stretch nylon. Sizes 5-7½, 6-8½. Were 2 pair 1.19. **Special, pair 39¢**
The BAY, children's wear, third

Plastic Cups by Thermos — Unbreakable orange coloured drinking cups. **Special 8 for 25¢**
The BAY, housewares, third

Hoover Vacuum Bags — Genuine Hoover bags that fit both Constellation or Standard Upright models. 4 bags per package. Limit—two packages per customer. **Special, package 50¢**
The BAY, floor care needs, third

Electric Drink Mixer — Small enough for portable bar. Limit — one per customer. Batteries extra. **Special, each 49¢**
The BAY, chinaware, third

4-Pce. Semi-Porcelain Measuring Cup Set — Includes wall hanging rack. Limit—one per customer. **Special, set 99¢**
The BAY, china, third

Transistor Batteries—9-volt. **Special, each 60¢**
1.5 volt. **Special, each 20¢**
The BAY, radios, fourth

Blank Cassette Tape Recorders — 60-minute size. **Special, each 69¢**
The BAY, tape recorders, fourth

Broadloom Samples from Harding Carpets — Assorted textures, carved, twists. Greens, gold and many others. Make excellent small mats. 27x54" size. **Special, each 3.99**
The BAY, floor coverings, fourth

Large Drapery Remnants — Many ends of run drapery pieces and discontinued showroom samples in a wide choice of colours and fabrics. **Special, each 1.49**
The BAY, draperies, fourth

2 P.M.

Golf Balls—Par play golf balls in pkg. of 3. Limit of 6 balls per customer. **Special, pkt. of 3 for 74¢**
The BAY, sporting goods, downstairs

Steering Wheel Covers—Orlon muff in assorted colours. Limited quantity. Was 2.29. **Special, each 1.14**
The BAY, auto accessories, downstairs

Women's Bras — Assorted styles sizes 32-38 in white. Limit 2 per customer. **Special, each 39¢**
Budget Store, foundations, downstairs

Bath Towels — Bargains in these! Limit 2 per customer. **Special, each 69¢**
Budget Store, staples, third

Boys' Vests—Sizes 8 to 16. Limit of 3 per customer. **Special, each 21¢**
Budget Store, children's wear, downstairs

Colgate Toothpaste—King size; 50 only. Limit of 1 per customer. **Special, each 39¢**
The BAY, household needs, main

Key Cases — Leather in assorted colours. Regular $3. **Special, each 1.79**
The BAY, handbags, main

45" Assorted Party Fabrics—Laces rayon and crepe. Limit 3yds. per customer. Bargains these! **Special, yard 1.99**
The BAY, fashion fabrics, second

Fall Fashion Dusters — Prints and pastels in quilted nylon and Orlon pile; button front. S and M only. 30 only. **Special, each 4.99**
The BAY, lingerie, second

Lingerie Oddments—Great savings in halfslips, minikinis, briefs and bras from much higher lines. **Special, each 99¢**
The BAY, lingerie, second

Ladies' Shoes — Sling back and closed pumps; black patent. **Special, pair 2.99**
The BAY, ladies' shoes, second

Women's Shells and Pants — Pullovers with mock turtle neck or jewel neck in Silkron. Or pants in viscose, nylon blend with side zipper, tapered legs. S.M.L. coll. **Special, each 2.99**
The BAY, sportswear, second

Girls' Knee Highs — Assorted colours, patterns in stretch nylon, sizes 7 to 9½. Were 2 to $1. **Special, pair 29¢**
The BAY, children's wear, third

Glazed Teapot—4-cup capacity in brown Betty styling, drip-proof spout. Limit 1 per customer. **Special, each 59¢**
The BAY, housewares, third

Glass Mixing Bowl Set—3 different sizes in this set to handle your mixing needs. Limit 2 sets per person. **Special, each 59¢**
The BAY, housewares, third

7 P.M.

Minnow Teaser — Reliable salmon trolling lure. Limited quantity. Limit of 1 per customer. **Special, each 99¢**
The BAY, sporting goods, downstairs

Shingle Stain—Oil base stain for fences and home improvements. Clearance. Limited quantities. Limit 2 gals. per customer. **Special, gal. 1.48**
The BAY, paints, downstairs

Western Drills and Jeans — Slim Western fit. Assorted colours and patterns. **Special, pair 3.99**
Budget Store, men's wear, downstairs

Men's Fashion Ties — Fancy patterns to please. **Special, each 29¢**
Budget Store, men's wear, downstairs

Pillow Cases—White, standard size. Limit 2 pair per customer. **Special, pair 79¢**
Budget Store, staples, downstairs

Girls' Ankle Socks—White and pastels. Limit 3 pair per customer. **Special, pair 29¢**
Budget Store, children's wear, downstairs

Women's Blouses—Assorted styles in a variety of fabrics and colours. 8-16. Limit 1 per customer. **Special, each 99¢**
Budget Store, women's wear, downstairs

Fabric Gloves — Great range of styles and colours; broken sizes. **Special, pair 99¢**
The BAY, gloves, main

Resdan—50 only. Limit 1 per customer. **Special, each 64¢**
The BAY, household needs, main

Men's Ties—Limit 1 per customer. 3½" and 4" blades. Striped patterns. **Special, each 44¢**
The BAY, men's furnishings, main

Men's Suits—Selection of fine wool worsted in good choice of stripes and colours. Sizes 38 to 46 coll. Reg. $85 and $100. **Special ½ Price**
The BAY, men's suits, main

Men's Thermal Underwear—Cotton knit drawers with elastic waist. M. and L. only. White. Limit 1 per customer. **Special, pair 1.89**
The BAY, men's knitwear, main

Boys' Briefs — White cotton in S.M.L. Limit 2 per customer. **Special, pair 39¢**
The BAY, boys' wear, main

Children's Shoes — Slip-on patents in assorted sizes. Black only. **Special, pair 2.99**
The BAY, children's shoes, second

Pant Toppers and T-Shirts — For women. Mock turtle neck, long sleeved pullovers. Assorted colours in nylon. S.M.L. **Sale, each 1.99**
The BAY, Sweater Shop, second

Rib Knit Pullovers—Long sleeved turtle neck pullovers and belted pullovers in pure wool. Assorted colours. S.M.L. coll. Limit one per customer. **Special 4.99**
The BAY, Young Moderns, second

Women's Shirt Blouses — Long sleeved body shirts in assorted cottons. 10 to 16 coll. **Special, each 2.99**
The BAY, sportswear, second

54" Washable Dress Crepes — Imported, wool blend. Limit 3 yds. per customer. **Special, yard 1.99**
The BAY, fashion fabrics, second

Bras and Girdles—Assorted underfashions. **Special, each 99¢**
The BAY, underfashions, second

Nylon Tricot Briefs and Bikinis — Good quality, lace trimmed. S.M. sizes. **Special 99¢**
The BAY, lingerie, second

Girls' Cotton and Rayon Briefs — White. Sizes 4-6x. Were 3 for $1. **Special, pair 9¢**
The BAY, little girls' wear, third

Girls' Cotton Shirts and Blouses — Assorted colours, cottons. Sizes 8 to 14. Were 1.98 and 2.49. **Special, each 99¢**
The BAY, older girls' wear, third

Semi-Porcelain Cookie Jar — Irish styling. Limit 2 per customer. **Special 49¢**
The BAY, china, third

Silver-Plated Coffee Spoons — Gift boxed in set of 4; by Rogers Bros. Limit of 2 per customer. **Special, box 1.99**
The BAY, silverware, third

Hot Plate Mats—Set of 3 thick basketweave mats, decorative and very practical. Limit of 2 sets per customer. **Special, each 59¢**
The BAY, housewares, third

Friction Powered Volkswagen — Authentically scaled model. Set of 3. **Special, set 49¢**
The BAY, toys, third

Light Bulbs — 40, 60 and 100-watt light bulbs. Limit of 12 bulbs per customer. **Special 6 bulbs 79¢**
The BAY, lamps, fourth

Recheck your Christmas Sale Days supplement then shop for your share of the great seasonal specials!

DIAL 385-1311

ALL ISLAND CENTRES OUTSIDE THE GREATER VICTORIA AREA, CALL ZENITH 6040 (TOLL FREE)

DAILY STORE HOURS 9:30 A.M. 'TIL 6 P.M.
THURSDAY, FRIDAY, SATURDAY 'TIL 9:30 P.M.

FREE PARKING



Hudson's Bay Company

1970 CHRISTMAS SALE DAYS

continue Friday with

ROAD RACE & TRAIN SETS

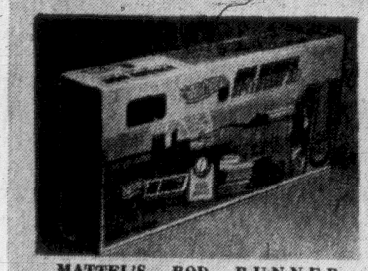


Mattel's Supercharger Speed Test Set

Boasts supercharger boost-unit for new track records! Clock your speed with the speedometer unit. Slow your Hot Wheels Car as it blazes over bridge and trestle. This great set includes 16 feet of Hot Strip Track, 1 Hot Wheels Car, supercharger, power booster, speedometer bridge, trestles and much more. Endless hours of fun and excitement.

Sale, each 11.99

the Bay



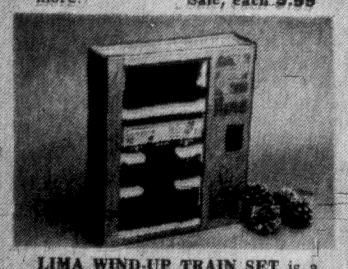
MATTEL'S ROD RUNNER SPEEDWAY SET requires no batteries or electricity — just your hand and your skill. Includes booster unit, 1 car, 16 ft. track and more. **Sale, each 5.99**



MATTEL'S HOT WHEELS CARS are "the world's hottest mini-race cars" and we have them in the new "hot" colours. Mag wheels, slicks and such. **Sale, each .69**



MATTEL'S NATIONAL CHAMP RACE SET . . . top of the line! For dual-lane competition. Clock the super-fast sizzlers with speedometer. Has 39 ft. of track, 2 cars, power pit and lots more. **Sale, each 34.99**



LIMA WIND-UP TRAIN SET is a high-quality European import. Has steam locomotive and realistic freight cars. Ten pieces form circular track. **Sale, each 3.99**



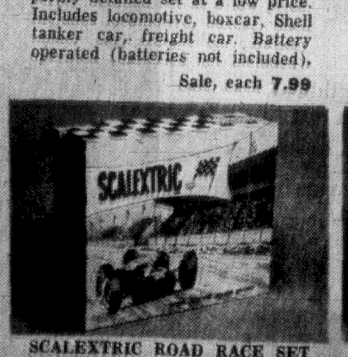
LIMA H.O. TRAIN SET is a superbly detailed set at a low price. Includes locomotive, boxcar, Shell tanker car, freight car. Battery operated (batteries not included). **Sale, each 7.99**



TRIANG H.O. TRAIN SET with Canadian Pacific diesel locomotive and caboose, auto transporter and cars, livestock car, container car, 32"x76" track oval. **Sale, each 26.99**



SCALEXTRIC SUPER 8 ROAD RACE SET includes 21 ft. of track, chicane track, lap counter, 2 cars, transformer and much more! **Sale, each 27.99**



SCALEXTRIC ROAD RACE SET is the best known name in slot-car racing and this set is figure 8 design with fly-over bridge. 2 Cobra racers, lots of track, etc. **Sale, each 19.99**



BATTERY-OPERATED MINI TRAIN from Germany. Preformed scenic layout with passenger and freight trains. Battery motor pulls trains up the mountain. **Sale, each 6.99**

Toys, Downtown, Lougheed, Richmond, Victoria

Local News
Sports Pages

Victoria Daily Times

Second Section
Pages 15-26

VICTORIA, B.C., THURSDAY, DECEMBER 3, 1970 —PAGE 15

The Working Poor

What Does a Man Have to Do Merely to Get By? Quit His Job, Get Few Dollars More From Welfare

By PETER McNELLY

In a society which measures a person's worth by how well he is able to provide for himself, the working poor feel acutely strained.

Forced to make ends meet on budgets which cannot be stretched, they are particularly vulnerable to the demands of unexpected costs: dental bills, car repairs, rent increases, major appliance breakdowns.

•

Changes proposed in the federal government's white paper on income security brighten their future as far as pensions and unemployment insurance go. But immediate benefits are small compared to immediate needs.

In some cases, persons on low incomes turn to local welfare offices for help. But if they are earning more than what they would receive on welfare, they are ineligible for extra cash.

Area welfare officials say that even persons earning less than what they would receive on welfare are by no means guaranteed an income supplement.

One woman, a deserted wife with two children who works in Victoria as a clerk-typist, budgets on a net income of $293 a month which includes $14 in family allowances.

Her fixed expenses:

Rent, $120; Hydro, $10; fuel, $12; phone, $5.67; car repairs, $10; bank loan for dental and debts incurred when married, $23; department store account, $10; garbage, $1.50.

•

This leaves $101 for food, gasoline, clothing and recreation. White paper proposals would increase her monthly income by $18. That's an extra $216 a year coming from increased family allowance benefits.

Reduced taxes would further increase her income by $40 a year.

Until last week, this woman's rent was $60. But she had to move after the premises she rented was sold. Knowing that she would have to wait at least 1½ years to move into Blanshard Court, she went for help to the Victoria welfare department's Cook Street office.

She asked for a $75 monthly income supplement until a vacancy occurred at Blanshard Court. This, she was told, is against regulations, since her income exceeds the maximum welfare allowance for a family of three, $236.

The social worker advised her to cut costs by getting rid of her car and telephone and by not buying any new clothes.

A check at the family division of provincial court showed that the most she could hope to get from her husband for child maintenance would be between $10 and $20 monthly.

Harried Woman Advised to Drop Car, Phone and New Clothes

A probation officer there advised her not to press charges of desertion, since the strain would not be worth the financial return. The woman is convinced her husband would leave town if ordered to pay maintenance. She is filing for a divorce.

Acting on advice of another social worker, she wrote Rehabilitation Minister Phil Gaglardi, seeking his personal intervention.

Gaglardi replied that her income was too high for a supplement, and he also advised her to get rid of her car. He promised to have a department official help her look for another place to rent.

But the help never came. The woman cannot get rid of her car because she now lives past the bus line, outside the city.

She has no intention of quitting her job to go on welfare. But others in similar situations have quit their jobs.

A man with seven children quit his job last month and went on welfare. He was employed as a janitor grossing $403 a month. Basic welfare for a family of nine is $401.

The man visited the office of the Low Income Group and asked how he might get some help to make ends meet. His net income was less than the basic welfare rate for his family size.

But he, too, was ineligible for a supplement. New family allowance rates would give him another $112 a month.

Group president Walter Olszewski advised him to keep working. But the man went on welfare. Now, in addition to having a higher net income, he is eligible for free dental and medical care for his family as well as school and clothing allowances.

"If the government would have helped this man with a supplement, they would not have been paying the whole shot as they are now," Olszewski said.

And he said another aspect of going on welfare is the risk of getting caught in a "welfare cycle" which continues for generations.

•

"They get into the state where welfare is like big mother."

The rehabilitation department's position on supplements is that they are, in effect, a subsidy for private enterprise.

Community Action Group advocate Susan Talbot says working women on low incomes are common. She feels they should be allowed at least enough money for baby-sitting, medical and dental care.

Canada Manpower information officer John Atcheson says unskilled, clerical, sales and office workers from the highest categories of unemployed in the region.

Furthermore, these groups receive the lowest wages, usually at or near the federal minimum of $1.65 an hour or the provincial minimum of $1.50.

Average gross wage for these jobs, he says, is about $60 a week. That's $3,120 a year.

Many clerical and sales workers cannot get full-time jobs. A recent Victoria city study of its labor force showed slightly more than 17 per cent work part-time.

Experts on poverty say a person needs at least $1,000 a year just to get by.

In April 1969, the Economic Council of Canada told the Senate Committee on Poverty

'They Get Into The State Where Welfare Is Big Mother'

that a family of four is living in poverty if its gross income is less than $4,200 a year.

Including the federal government's proposed new family allowance rates, the janitor's yearly income was $3,000 below the official poverty line.

B.C. welfare rates for a family of four, calculated at maximum benefits, are $700 less than the Economic Council's $4,200. And B.C. rates are among the highest in Canada.

What these figures indicate is that both welfare recipients and low income workers live in poverty.

Though the province cannot supplement incomes which exceed welfare rates, welfare recipients can earn up to $100 a month without having their cheques cut proportionately.

This is allowed for persons who can show that the work may lead to eventual full-time employment.

Provincial government policy tries to help people get off welfare but does nothing to keep poor workers from quitting their jobs. Income supplements are indeed a subsidy to industry, and a logical answer to them is higher wages.

Yet governments subsidize industry in other ways, through tax concessions and depreciation allowances, for example.

Planned increases in unemployment insurance and pensions will be substantial for many people. For example, pensions to disabled heads of families will increase more than $150 a month.

•

Pensions for couples with no other income will rise $28 more per month than increases under the current scheme. Pensions for single persons without other means will rise $22.

How these increases will affect B.C.'s pension supplement policy, parallel to but separate from the federal scheme, is unclear. Rehabilitation Minister Phil Gaglardi said this week he would have to study the federal white paper before commenting.

But he did slam the federal proposal to eliminate family allowances in cases where earnings exceed $10,000 a year.

"What it really means is an increase in taxes to a lot of people," Gaglardi said. He added that the changes will place new tax loads on "already overburdened" middle-income families.

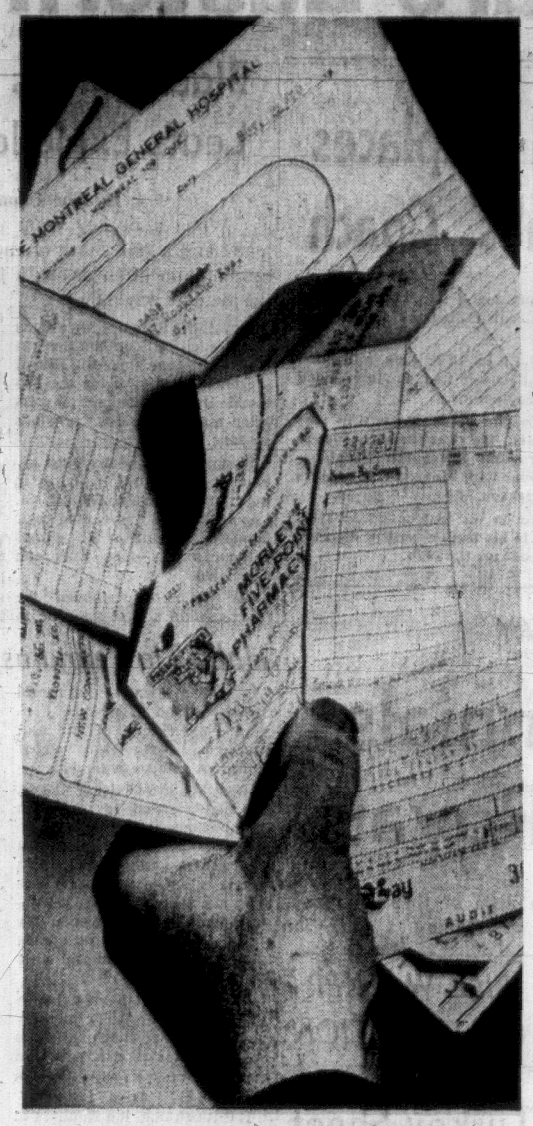
•

Prime Minister Trudeau said Sunday his government will stand or fall on public reaction to reforms in the welfare white paper.

He said the government belives the country is mature enough to accept reforms aimed at taxing the rich to help the poor.

Public response to the white paper may determine how far Ottawa will go in the future toward creating wider-ranging — and costlier — programs such as guaranteed annual incomes.

Meanwhile, the poor may receive some help, but they will still remain poor.



What Kills Is Unexpected Bills

Haddock Defies Mess Critics

Mayor Courtney Haddock today fired back at critics of his campaign to raise money from local businessmen to refurbish the Victoria police officers' mess.

Haddock said one of the police commissioners has pulled a "complete about-face" by voting for the refurbishing and then criticizing Haddock's method of raising the money.

The mayor also said he suspects some businessmen might be "offended" because they were not asked to contribute.

Police commissioner Gordon Carter said Wednesday he would vote against the measure if it came up again, and feared the fund solicitation might set a bad precedent.

Asked today at a press conference if he would go ahead with the scheme, Haddock replied: "No question about it—why not?"

"What businessmen are they talking about? The ones who were invited or the ones who were not?" he said, in an apparent reference to complaints by businessmen that they had been asked to contribute.

'SOMEWHERE'

Haddock said "We must give moral support to police forces—right across Canada. There's an element in our country that shows a significant lack of respect. A start has to be made somewhere."

Asked to comment on Carter's opposition to the plan, Haddock said "I'm very disappointed about that because he voted for it—he never communicated with me.

"It's a complete about-face."

Haddock said Woodwards, the store doing the refurbishing, contributed $500 and he showed reporters the cheque.

He said Woodwards paid the money because "I asked for it. Woodwards is one of the best businesses in the world" and he added he worked at that company's stores for many years.

'A FRINGE'

Asked if any other department stores were asked to contribute, he said "Yes, they were invited, too . . . we don't want to slight anyone, or discriminate.

"As far as I know, they were asked."

Had any businessmen shown a reluctance to contribute?

"Not at all — because it was such a small amount."

He said the $4,100 carpetting provided by Woodwards would be installed by Dec. 15. It will be "an inexpensive but good carpet, instead of a bare tile floor."

He added "my hundred dollars is there."

He said he "can't understand" why there should be any opposition to the move. "It's such a chintzy little thing."

Man Makes Splash On First Night

Commissionaire W. H. Whitmore's first night on patrol duty at the navy's Colwood base Weshesday was almost his last.

The 50-year-old commissionaire walked along D jetty where HMCS Cowichan is tied up at 12:30 a.m. this morning. Five minutes later he was struggling for survival in the icy water.

His cries for help were heard by Cpl. Michael Kattler aboard the Cowichan, who immediately went into action.

"I threw him a Kisbie ring, sounded the alarm and phoned the Belmont fire department."

Kattler and his crew lowered a berthing hawser through the eye of which Whitmore put his arms. They tried to haul him up but he was too heavy.

The firemen arrived, lowered a ladder. The men above pulled, a fireman below pushed, and Whitmore was back on land.

Aboard Cowichan he was wrapped in blankets, put on a stretcher and given coffee.

Today he was in good condition at Royal Jubilee Hospital.

Kattler said the wind was blowing at 50 miles an hour at the time of the incident, drowning out Whitmore's voice. He said the commissionaire stumbled in a large hole on the jetty, used for buoy storage by the federal department of transport.

After losing his footing Whitmore fell 15 feet into the water.

His rescuer said he was almost as shaken as Whitmore.

CRASHING START FOR WEEK

Safe Driving Week started locally Tuesday with a crunch, the Capital Region Safety Council reports.

Council general manager John Reeves said there were 19 traffic accidents Tuesday in Victoria and surrounding areas with five injuries and 18 accidents Wednesday with nine injuries.

All areas but Sooke have had accidents.

The injury accidents have occurred in Saanich, Sidney, Oak Bay, Central Saanich, Colwood and the city.

Safe Driving Week continues through until Dec. 7.

IN JUST FOUR YEARS, SAYS CURTIS

Saanich Welfare Bill Up 400 Per Cent

The cost of welfare in Saanich has jumped from $178,293 in 1966 to $894,000 this year, Mayor Hugh Curtis said today.

The increase of more than 400 per cent compared with an increase of "only 112 per cent" in provincial per capita grants in the same period, from $828,000 to $1,765,000, he added.

"One of the principal reasons, of course, for the substantial increase in social assistance costs to municipalities is the sudden doubling by the province (to 20 per cent) of the municipal share in 1968," said Curtis.

He made the comments in letters to the five members of the legislature for Greater Victoria, because part of Saanich is in each of the constituencies.

"It was the feeling of the executive of the Union of B.C. Municipalities that the very severe incidence of social assistance costs on municipal budgets should be drawn to the attention of all members of the legislature," Curtis wrote.

He pointed out that municipalities are required by provincial law to adopt budgets by May 15.

Saanich, in setting its welfare budget, took the per capita total cost from 1969 of $624,000 and brought this up to $710,000 in the expectation of increases this year.

LEVY INCREASED

Subsequently, the province increased the per capita levy from the old 96 cents to $1.15 and then to $1.58.

"Assuming that the $1.58 rate will remain until Dec. 31, we are required to find $184,000 more than the $710,000 budgeted," he said.

In 1966, welfare costs represented 21.6 per cent of the per capita grant which the provincial government gives municipalities but this will be over 50 per cent of the grant this year.

"When you consider that over 90 per cent of the tax base in Saanich municipality is represented by residential assessment you will realize that this extraordinary increase in social assistance costs becomes a direct burden on the homeowner," he wrote.

"It may be argued that a considerable amount of the increase in social assistance costs is due to transients but this certainly does not apply to all municipalities in the province yet they have to bear their share of this burden."

Pickets Call Firemen To Sandringham

Sandringham Hospital got an unexpected assist from its picketing workers today.

They spotted clouds of black smoke coming from the building's chimney.

At 7:10 a.m. they called the Victoria fire department. Department inspectors came to the hospital at 1650 Fort. They found too much oil getting into the furnace's combustion chamber.

A fire department spokesman said they called in a mechanic who adjusted the oil flow, returning it to a safe level. He said it is against the law to operate a furnace in a dangerous condition.

Protection Due for Sheep

Agriculture Minister Shelford indicated today a sheep protection area will be established in the View Royal-Otter Point district as requested by farmers and ratepayers.

Shelford said the move, which involves licensing of dogs with provision for impoundment or shooting of dogs running loose and attacking sheep, would require a provincial cabinet order.

There are a number of sheep protection areas in the province, and Shelford added that similar regulations may have to be made to protect children from dogs in the Atlin area of northern B.C.

G. H. Mitchell, Metchosin area farmer, who called for the special measures, said about 12 per cent of flocks have been lost to dogs in the area every year.



Arthur Mayse . . .

THERE ARE A COUPLE of factors that our Robin Hood federal government seems to be overlooking when it proposes to snatch the baby bonus away from the family whose income exceeds $10,000 a year.

One of these is that since its inception, the per-child family allowance has been sensibly paid to the wife. And with equal sense, most wives who are mothers have through the years regarded this government assist to the child-rearer in a very special way.

They don't look on it as income. It is something for the kids, whether spent on their behalf each month, or salted away to help them through the years when education becomes expensive.

I think that any number of mothers in families whose gross income is over the cut-off figure are going to entertain less-than-friendly feelings toward a federal authority that ends a now-traditional rebate on stiff income taxes.

It's possible too that certain husbands who have kept the amount of their earnings from their wives won't be happy with a measure that forces them out of the fiscal underbrush.

(Wife: "No family allowance cheque this month either. I'd better look into it."

Husband, uncomfortably: "Well, dear, I've been meaning to tell you . . .")

All in all, I suspect that the Trudeau government would do well to consider an embarrassing political fact before shoving this measure down the Canadian craw.

Giving to those who haven't isn't necessarily going to win votes. But taking excessively from those who have is an excellent way to lose 'em!

•

The other evening I was looking hungrily at some nice fat pork chops in a market bin when a large stranger approached. He delivered a plaint that was music to these ears.

"It's a long time since you've written anything about fishing," he said. "How about making a reel scream?"

I'll be delighted to oblige when my temporarily idle reels have something to scream about. Until then, the best I can manage is a report on a gift that came my way this week.

It's a hard-used leather flybook almost as old as this century. In its transparent envelopes are Atlantic salmon flies of a sort that match the book.

They are tied in patterns with honored names: Jock Scott, Durham Ranger, Thunder-and-Lightning, and other such.

Wonderful creations they are, their varied plumage set in place with a skill that few amateur fly-tiers could hope to emulate.

From the head of each projects the loop of silkworm gut to which leaders were secured before the salmon hook with metal eye came into vogue. Some of those loops are brittle with age.

But not all of them, and in due time I mean to try my luck for B.C. steelhead, coho or big cutthroat trout with a Jock Scott presented long ago for approval to the lordly salmon of Tweed or Tay.

Should a reel-screamer latch on, I hope the sound will carry to whatever waters the sea captain who once used those flies now frequents.

•

Back once more to food, a subject much on my mind these days of reduced intake. In case you haven't noticed, the number of specialty restaurants in Victoria is growing.

Now that Ernie Mykyte and Jerome Olymyk have opened their Fort Street Cossack, the diner-out can add Russian dishes to the list.

For me a wistful reading of the menu, followed by a bowl of very good Ukrainian borscht.

So much for this day, and home now with pounds shed and belt already taken in a notch. Two more, and we've made it.

Rangers Extend Streak To Share Eastern Lead

Black Hawks Edge Bruins; Leafs Explode Over Kings

By The Canadian Press

When a hockey team wins most of its games at home and a fair share of those played on the road the combination often means a playoff berth at the end of the regular schedule.

New York Rangers have been using such a combination to good advantage since the 1966-67 season when they made the National Hockey League playoffs after missing the four previous seasons.

Wednesday night they won another home game, rallying in the third period to defeat St. Louis Blues 4-2 and extend their home-ice streak to 12 games without a loss—nine wins and three ties.

The victory moved the Rangers into a first-place tie in the Eastern Division with Boston Bruins, who were downed 4-3 by Chicago Black Hawks despite the three-goal performance of Phil Esposito, the Boston centre and NHL scoring leader.

Both Boston and New York now have 32 points on identical records of 14 wins, five losses and four ties.

Another three-goal performer Wednesday night was Toronto's Dave Keon, who scored two of his goals while his team was shorthanded as the Maple Leafs shut out Los Angeles Kings 7-0.

Habs Tie Penguins; Stars Top Seals

In other games, Montreal Canadiens and Pittsburgh Penguins played to a 3-3 tie and Minnesota North Stars edged California Golden Seals 3-2.

The Western-Division Blues also had a streak of their own before their game with the Rangers. Unbeaten in their last five games, they also had a record of seven wins, one loss and three ties against East-Division teams and until Wednesday night had lost only three games all season, fewer than any other club in the NHL.

The Blues still have the fewest losses in the NHL but they now must share that distinction with the Black Hawks, who lead the second-place Blues by six points in the West.

The Blues held the Rangers in check for the first two periods, allowing them only one goal, a tip-in shot by Ted Irvine at 5:02 of the second period. But in the third period Ron Stewart, Jean Ratelle and Dave Balon scored in quick succession to offset third-period goals by Jim Lorentz and Jim Roberts.

BRUINS-HAWKS TANGLE

Besides Esposito's three goals, the Chicago-Boston game was marred by a brawl late in the first period with the score tied 2-2. Both benches emptied after Chicago's Jim Pappin and Bruin defenceman Don Awrey came together at the Chicago blue line and fists started flying.

After tempers cooled, referee John Ashley handed out five-minute penalties to Awrey, John McKenzie and Ted Green of the Bruins and to Pappin, Keith Magnuson and Dan Maloney of the Hawks.

Dennis Hull scored two goals for Chicago and the Black Hawks' victory also extended their unbeaten streak at home to 13 games.

ONE SHORT OF RECORD

Keon's two shorthanded goals gave him a total of six for the season and left him just one short of the NHL record of seven shorthanded goals scored in a season by Jerry Toppazzini with Boston during the 1957-58 season.

Keon dismissed as stupid any suggestion that he will be out to topple Toppazzini's record when reminded he was nearing the mark.

Discussing his penalty-killing assignment, Keon said:

"I'm not out there to score goals. If I score (when the Leafs are shorthanded), it's an accident."

"If you play it right, then you get the point," he said. "If you start gambling (for a goal), then they'll get a point."

The shutout was the first this season for the Toronto team and the 74th in the career of Toronto goalie Jacques Plante who also played with Montreal, New York and St. Louis.

Pete Mahovlich's goal on a rebound shot midway in the third period gave the Canadiens the tie against the Penguins.



BOBBY'S IN A HULL OF A FIX

Heading for crash is Chicago winger Bobby Hull (9 as he falls over stick of Boston's Ted Green (6) during National Hockey League game Wednesday night in Chicago. Bobby came a-cropper as he attempted to score on Bruin goalie Gerry Cheevers, who gets backup support from Don Awrey (right). Bobby's brother, Dennis, scored twice as Black Hawks nipped Bruins 4-3. (AP Wirephoto)

Al MacNeil Replaces Ruel as Habs' Coach

MONTREAL (CP) — Assistant coach Al MacNeil today was named head coach of Montreal Canadiens to succeed Claude Ruel.

MacNeil, born in Sydney, N.S., in 1935, was appointed Ruel's assistant before the National Hockey League club opened its pre-season training camp last September.

He was a former National League defenceman who saw service with Toronto Maple Leafs, the Canadiens, Chicago Black Hawks, New York Rangers and Pittsburgh Penguins, before undertaking a coaching career with Montreal Voyageurs of American Hockey League last season.

Ruel, who replaced Toe Blake on his retirement in 1968, remains with the club and reverts to his former post of director of player development and chief scout for the club.

NHL SUMMARIES

EAST DIVISION

	P	W	L	T	F	A	Pts.
Boston	23	14	5	4	98	60	32
New York	23	14	5	4	72	50	32
Montreal	23	11	8	4	77	60	26
Vancouver	26	10	13	3	77	91	23
Detroit	22	8	11	3	68	77	19
Toronto	23	7	15	1	73	83	15
Buffalo	21	4	13	4	39	75	12

WEST DIVISION

	P	W	L	T	F	A	Pts.
Chicago	24	15	4	5	87	50	35
St. Louis	22	11	4	7	54	42	29
Minnesota	22	11	8	3	56	54	25
Philadelphia	22	10	10	2	53	57	22
Pittsburgh	24	5	10	9	64	69	19
Los Angeles	21	8	12	1	57	73	17
California	24	6	16	2	51	85	14

Next games: Tonight—St. Louis at Montreal; Boston at Buffalo; Los Angeles at Detroit.

MONTREAL 3, PITTSBURGH 3

FIRST PERIOD

No scoring.

Penalties — Larose (M) and Hextall (P) 0:33; Woytowich (P) 0:58; Houle (M) 4:44; Harbaruk (P) 7:13; Harper (P) 10:19, 13:38; Watson (P) and Tardif (M) 19:38.

SECOND PERIOD

1. Montreal, Lapointe (8) (Cournoyer, Mahovlich) 0:59.
2. Pittsburgh, Schinkel (11) (Morrison, Polis) 9:28.
3. Pittsburgh, Harbaruk (5) (Schock) 15:32.
4. Pittsburgh, Schinkel (12) (Polis, McCallum) 18:13.
5. Montreal Cournoyer (14) (Redmond) 18:58.

Penalties — Blackburn (P) 0:16; Lapointe (M) 11:38; Tardif (M), (major) Sather (P) (major), and Morrison (P) 15:28; Mahovlich (M) 18:58.

THIRD PERIOD

6. Montreal, Mahovlich (11) (Cournoyer, Tardif) 19:15.

Penalties — Redmond (M) and Rupp (P) 7:59; Lapointe (M) 12:49; Harbaruk (P) 18:56.

Stops:

Vachon (M)	11	15	7—33
Binkley (P)	4	8	10—22

Attendance 8801.

LOS ANGELES 0, TORONTO 7

FIRST PERIOD

1. Toronto, Sittler (3) (Ellis, Harrison) 6:36.

Penalties — Marotte (LA) 3:02; Pulford (LA) and Glennie (T) 8:23; Ullman (T) 10:18.

SECOND PERIOD

2. Toronto, Ellis (6) 7:47.
3. Toronto, Keon (11) (Armstrong) 9:36.

Penalties — Harrison (T) 8:14; Pelyk (T) 16:05.

THIRD PERIOD

4. Toronto, Keon (12) (MacMillan) 5:44.
5. Toronto, Keon (13) (Pelyk, Monahan) 11:20.
6. Toronto, Ellis (7) (Harrison, Dorey) 11:44.
7. Toronto, Ullman (11) (Armstrong) 19:37.

Penalties — Henderson (T) 5:11; Sittler (T) 12:34.

Stops:

Norris (LA)	7	10	8—25
Plante (T)	8	14	13—35

Attendance 16,329.

ST. LOUIS 2, NEW YORK 4

FIRST PERIOD

No scoring.

Penalty — Sabourin (SL) 7:02.

SECOND PERIOD

1. New York, Irvine (7) (Horton, Stemkowski) 5:02.

Penalty — Wall (SL) 16:30.

THIRD PERIOD

2. New York, Stewart (2) (Stemkowski) 5:26.
3. St. Louis, Lorentz (2) 7:02.
4. New York, Ratelle (13) (Stewart, Park) 13:06.
5. St. Louis, Roberts (6) (Sutherland, Sabourin) 17:50.
6. New York, Balon (12) (Tkaczuk) 19:37.

Penalty — Brown (NY) 4:24.

Stops:

Wakely (SL)	10	10	12—32
Villemure (NY)	7	11	15—33

Attendance 17,250.

CALIFORNIA 2, MINNESOTA 3

FIRST PERIOD

1. California, Hextall (9) (Hampson, Ingarfield) 7:26.
2. Minnesota, Rousseau (2) (Drouin) 10:19.
3. Minnesota, Grant (11) (Drouin, Goldsworthy) 19:56.

Penalties — Gibbs (M) 2:54; Hextall (C) 5:08; Muloin (C) 19:16.

SECOND PERIOD

4. California, Jarrett (7) (B. Hicke, Vadnais) 2:46.
5. Minnesota, Goldsworthy (2) (Grant, Drouin) 4:31.

Penalties — Harris (M) 1:24; Vadnais (C) 3:39; Harvey (M) 11:58.

THIRD PERIOD

No scoring.

Penalties — Hextall (C) 7:23; Grant (M) 15:15; Grant (M), Goldsworthy (M) (major, game misconduct), Reid (M) (major), and Hextall (C) (major, game misconduct), Featherstone (C) (major) 16:47; Barrett (M) 20:00.

Stops:

G. Smith (C)	15	9	8—32
Manlago (M)	11	6	7—24

Attendance—12,060.

BOSTON 3, CHICAGO 4

FIRST PERIOD

1. Boston, Esposito (16) (Cashman, Orr) 13:28.
2. Chicago, Maloney (6) (Martin, Mohns) 14:40.
3. Chicago, Angotti (3) (Stapleton) 16:34.
4. Boston, Esposito (17) (McKenzie, Bucyk) 17:17.

Penalties — Cashman (B) 0:54; Mohns (C) 7:43; Green (B) 13:38; Shmyr (C) 16:21; Awrey (B), McKenzie (B), Green (B), Magnuson (C), Pappin (C) and Maloney (C) (majors) 17:47.

SECOND PERIOD

5. Chicago, D. Hull (11) (Mikita, Koroll) 3:48.
6. Boston, Esposito (18) (Hodge, D. Smith) 19:10.

Penalties — Hodge (B) and Korab (C) 0:51; D. Smith (B) 14:09.

THIRD PERIOD

7. Chicago, D. Hull (12) (Koroll) 4:45.

Penalties — Magnuson (C) 6:40; McKenzie (B) and B. Hull (C) 8:36; Hodge (B) (major) 9:15; Orr (B) and Magnuson (C) (majors) 19:50.

Stops:

Cheevers (B)	6	9	8—23
Esposito (C)	8	18	13—39

Attendance 16,666.

MEET CATS FRIDAY

Centennials Crush Royals

Victoria Cougars lost a little of their first-place margin in the B.C. Junior Hockey League on Wednesday night.

Vancouver Centennials humbled the Royals 7-0 before 526 New Westminster fans to move within five points of Cougars in the Coastal Division race.

It also set the stage for a Friday night clash when Cougars visit Vancouver.

Cougars then return to Memorial Arena on Saturday for an 8:30 p.m. clash with Kelowna Buckaroos of the Okanagan Division.

THREE-GOAL EFFORT

Mike McCarthy scored three goals for Centennials and set up two others to lead his team to victory. Other goals were scored by Neil Murphy, Ray Todd, Grant Casper and Pat Russell.

New Westminster coach Buster Brayshaw said he couldn't figure out what went wrong except that the Royals did not play well at any time during the game.

"Things will change," he added.

COASTAL DIVISION

	P	W	L	T	F	A	Pts.
VICTORIA	21	15	4	2	127	57	32
Vancouver	21	12	6	3	106	71	27
N. Westminster	23	10	10	3	116	111	23
Chilliwack	21	4	16	1	74	148	9

OKANAGAN DIVISION

	P	W	L	T	F	A	Pts.
Penticton	20	12	6	2	89	60	26
Kamloops	21	11	8	2	87	66	24
Vernon	20	8	9	3	77	88	19
Kelowna	19	3	14	0	61	136	6

Next games: Friday — Chilliwack at Penticton, Kelowna at New Westminster, Victoria at Vancouver.

BILL WALKER ON VACATION

Turkey Shoot At Game Club

Victoria Fish and Game Protective Association will hold its annual two-day Christmas turkey shoot starting at 9:30 a.m. Saturday on the club's Goldstream grounds.

Trap shooters from "A" to "E" classes as well as novice shotgunners will compete for turkeys, hams or grocery scripts.

Others more proficient with a rimfire rifle or bow and arrow will have an opporuunity to win the same kinds of prizes.

Even the non-shooters can get into the act through "lucky circle" cards or the "lucky wheel."

CLANSMEN TRIUMPH

BURNABY (CP) — Simon Fraser University Clansmen won their sixth straight basketball game Wednesday by defeating Tahoe College of California 94-75 in a non-conference contest.

Seniors' South Island Playdowns at Duncan

The odds are against any but a Victoria-area rink winning the South Vancouver Island seniors' curling championship.

Fifteen of the 16 rinks entered in the first leg of the Seagram Stone competition are from Victoria-area clubs. Duncan, the host club for the double-knockout event which gets under way Saturday at 9:30 a.m., supplies the other entry, skipped by Bert Wise.

Heading the entries are Gordie Moore, who finished second in the seniors' national finals two years ago, and Gord Walker, 1969 Alberta seniors' king. Both curl at Victoria Club.

Also entering rinks from Victoria are Steve Hayhurst, Kirby Moysey, Ralph Cooper, Elmer Hoffman, Bert Booth and Glen Robertson. Esquimalt entries are Harvie Ward, Alec Moore and Bud Fugle while three rinks from the Racquet Club will be skipped by Lloyd Kearns, Dave Myles and Eric Greenwood. Harvey Mossup will skip the lone Playland entry.

The opening draw will be made at Duncan shortly before 9:30 a.m. Saturday.

Claremont Continues In Tie With Reynolds

PRO BASKETBALL

NATIONAL ASSOCIATION

Boston 114, Los Angeles 111.
Detroit 101, New York 82.
Seattle 119, Cincinnati 111.
Phoenix 126, Atlanta 112.

Claremont and Reynolds continued in a tie for first place in the Inter-High School Girls' Basketball League with decisive victories on Wednesday.

Claremont thumped Mount Douglas 69-15 while Reynolds downed Esquimalt, 36-15.

In the only other game, Victoria defeated St. Ann's Academy, 43-35.

Laurie Atkinson and Lorna McHattie led Claremont, the defending B.C. champion, with 13 points each while Jill Griffith chipped in 12.

Bonnie Arbuckle set the scoring pace for Reynolds with 12 points.

	P	W	L	F	A	Pts.
Claremont	2	2	0	114	34	4
Reynolds	2	2	0	79	42	4
Oak Bay	1	1	0	41	22	2
Belmont	1	1	0	31	16	2
Victoria	1	1	0	43	35	2
Mount View	1	0	1	22	41	0
St. Ann's	2	0	2	54	88	0
Esquimalt	2	0	2	31	67	0
Mt. Douglas	2	0	2	42	112	0

Use of 'Ethical Drugs' Under Study in Baseball

LOS ANGELES (AP) — Concern over possible drug abuse by major league players and late-season trading ploys by major league clubs have overshadowed the normal course of business at baseball's winter meetings.

The drug issue was interjected Wednesday following an unprecedented gathering of team physicians.

The trade controversy centred around Atlanta's re-acquisition of 47-year-old Hoyt Wilhelm two days earlier in a deal with Chicago Cubs.

The Wilhelm trade was one of 10 transactions made at the major league level during the first two days of the meetings. But the market fell off Wednesday and there was only one deal of consequence.

It sent pitcher Bob Johnson, a young strikeout artist, from Kansas City Royals to Pittsburgh Pirates as the key figure in a three-for-three swap.

KUHN MAY CHECK

But the team physicians shared the spotlight Wednesday with commissioner Bowie Kuhn, who indicated he will investigate the deals that sent relief specialist Wilhelm from the Braves to the Cubs for last season's National League East Division stretch drive and then back again.

The use and abuse of drugs was among several medical items discussed by doctors of the 24 major league clubs, whose meeting concluded with the formation of the Association of Professional Baseball Physicians.

"We're not talking about narcotics," the commissioner said later in the day. "They are concerned with whether ethical drugs, such as amphetamine and pep pills, have been overused and whether their use is being properly regulated."

In the Wilhelm affair, the majors' oldest player was sold to Chicago with two weeks remaining in the regular season and the Cubs in the thick of the division race.

Wilhelm, who had joined the Braves in a waiver deal during the 1969 stretch run, helping them capture the National League West crown, appeared in just three games for the Cubs. Atlanta got him back Monday in exchange for first baseman Hal Breeden, a minor league home-run king.

The day's inter-league trade sent Johnson to the Pirates along with shortstop Jackie Hernandez and catcher Jim Campanis. In return, Kansas City received five-foot-four shortstop Fred Patek, smallest player in the majors, pitcher Bruce Dal Canton and catcher Jerry May.

Johnson, a 27-year-old right-hander, had an 8-13 record for the Royals last season.

HOCKEY TRAIL

AMERICAN LEAGUE

Cleveland 4, Quebec 2.
Baltimore 8, Montreal 3.

WESTERN LEAGUE

Denver 5, San Diego 3.
Portland 7, Salt Lake 4.

EASTERN LEAGUE

New Jersey 5, New Haven 3.
Greensboro 7, Syracuse 6.

CENTRAL LEAGUE

Kansas City 7, Oklahoma 6.

INTERNATIONAL LEAGUE

Fort Wayne 5, Des Moines 2.
Dayton 4, Flint 1.

THUNDER BAY JUNIOR

Hurricanes 5, Marrs 3.

WESTERN CANADA

Calgary 9, Brandon 1.

SASKATCHEWAN JUNIOR

Melville 6, Notre Dame 5.
Saskatoon 5, Regina 0.

SPORTS MENU

TONIGHT

BASKETBALL

9:30 p.m. — Victoria Senior Men's League, Hotel Douglas vs. Drake Hotel, Victoria High School.

BADMINTON

6:45 p.m. — Opening draw, Victoria Racquet Club open tournament, Racquet Club, Brentwood Community Hall and Uvic gym.

FRIDAY

HOCKEY

8 and 9:15 p.m.—Vancouver Island League, Stockers' North Americans vs. Victoria Cubs, Butler Bros. vs. Chemainus Blues, Esquimalt Sports Centre.

BASKETBALL

8 p.m.—Western Canada Intercollegiate Athletic Association, men's league, Uvic Vikings vs. Calgary Dinosaurs, Uvic gym.

6 p.m.—Intercollegiate junior men's exhibition, Uvic Jayvees vs. Centralia Junior College, Uvic.

8 p.m. — Inter-High School Boys' League, Mount View Hornets and Esquimalt Dockers at Mount View.

BADMINTON

7 p.m.—Continuation of open tournament, Racquet Club.

WRESTLING

8 p.m.—B.C. novice free-style championships, Royal Roads Military College.

Hoop Vikings Face Alberta Invasion

Alberta teams are poised to invade the University of Victoria for three Western Canada Intercollegiate Athletic Association men's basketball league games this weekend.

University of Calgary Dinosaurs form the advance force against Vikings in an 8 p.m. encounter Friday in the Uvic gymnasium.

Dinos are winless so far this season.

At the same time and spot Saturday night, University of Lethbridge Chinooks (1-2 this season) provide the opposition while undefeated University of Alberta Golden Bears (3-0) visit Vikings on Monday.

Vikings are 2-2 this season and three victories by the Bob Bell-coached group could mean a great deal when playoff time rolls around.

Only the top four teams make the playoffs.

Uvic Jayvees provide preliminary action for both Friday and Saturday when they meet Centralia Junior College in an exhibition game at 6 each night.

Liberalization Hopes Of Amateurs Improve

SAN FRANCISCO (AP) — Chances for a liberalization of restrictions on amateur athletes during the current Amateur Athletic Union convention were brighter today with support of the track and field committee.

The 800 delegates were still occupied largely with committee meetings for the convention's fourth day.

A decision by the board of governors on relaxing some of the amateur status strictures is among the major items of business for the final two days, Friday and Saturday.

The track and field committee, headed by Stan Wright, recommended to the board of governors that athletes be permitted certain uses of their pictures and signatures in their business.

The committee also favored banning foreign athletes from competing for U.S. championships unless there is a reciprocal agreement with the countries from which these athletes come.

FANFRELUCHE SELECTED

NEW YORK (AP) — Fanfreluche, the Canadian race horse that won seven of 15 starts this year has been named the champion three-year-old filly of 1970 by the Thoroughbred Racing Association.

ACADEMY AWARDS-STYLE . . . . . FOR PRESENTATIONS

Baseball Tries Hollywood Pitch

LOS ANGELES (AP) — "The envelope please, Mr. Stengel."

Baseball goes Hollywood tonight with a gala, first-time awards banquet honoring the outstanding players and top personalities in the sport.

The Academy Awards-style presentations will be made at a black-tie, $50-per-plate dinner in the Beverly Hilton Hotel as a highlight of baseball's annual winter meetings.

Awards will go to the player of the year, top pitcher, top defensive performer, manager of the year and the player who best typifies the game on and off the field.

Catcher Johnny Bench of Cincinnati and first baseman Boog Powell of Baltimore, previously named most valuable players in the National and American Leagues, respectively, are the nominees for the player-of-the-year award.

And Casey Stengel will be there, too, along with a host of baseball celebrities and show folk.

The World Series Trophy will be presented officially to Herold C. Hoffberger, chairman of the board of the world champion Baltimore Orioles, and Orioles manager Earl Weaver.

Special honors will be paid to Ted Williams, George Sisler, and Bill Terry, baseball's only living .400 hitters, and to Stan Musial, Hank Aaron and Willie Mays, the games only living 3,000-hit men.

Recognition also will be given to the batting, home run, RBI, and pitching kings in each league.

MORE SPORT ON PAGES 17, 18, 19

GARY PLAYER'S GOLF CLASS: Chop that log



THREE-GAME SERIES FOR BASEBALL TITLE

Cuba, U.S. in Playoff

CARTEGENA, Colombia — The United States and Cuba began a three-game playoff series today to decide the 18th world amateur baseball championship.

The teams finished the regular championship schedule tied for first place with 10 victories and one defeat. The U.S. lost its only game to Puerto Rico but later came back to defeat the Cubans.

The first playoff game was originally scheduled for Wednesday but the Cubans protested, saying they had not been consulted and wanted a two-day layoff.

Cuba defeated Colombia in its final game Tuesday to force the tie. Colombia dropped to fourth spot behind the Puerto Ricans, who edged Canada, 2-1, in another final-day game.

Other final results were: The Netherland Antilles over Nicaragua, 7-6, and the Dominican Republic over The Netherlands, 15-6.

OUTDOOR SCENE

By Barry M. Thornton

With Christmas only a few weeks away, the annual problem of what to buy the outdoorsman once again plagues the family.

Following are a few suggestions which hopefully will make your gift selections easier. A word of caution, however, for those who would purchase the colorful articles so prominently displayed in sporting goods stores.

Your outdoorsman is a specialist, and as such he has very definite views on the size, make, model, color, etc., of the articles which he uses. He is an expert in his particular outdoor sport and any deviations from those very specific articles which he uses are a hindrance. His obligation to use the trinkets which you have so thoughtfully given will in reality frustrate the enjoyment of the sport he pursues.

If you wish to purchase the special items which will complement his sport, giving him more pleasure and satisfaction, please do the following.

★ ★ ★

Find out exactly what his sport is. It is not just fishing, it is steelheading, bucktailing, wet fly fishing, nymphing, dry fly fishing, trolling, winter spring fishing, stream or lake fishing, mooching, strip casting, surf casting, buzz bombing, bobber fishing, estuary fishing, etc., etc.

Secondly, find precisely what he wants, its size, color, make, model, etc. Do not buy a substitute which the sporting goods store suggests. Purchase only the precise item he desires.

As a general rule don't buy guns, fishing rods, fishing reels, fishing line, lures, specialized clothing or ammunition. These are all personal items which can only be purchased by the outdoorsman. Purchase them only if you have him point out exactly what he wants.

Outdoor books and magazine subscriptions which relate specifically to the sport he enjoys are always a welcome gift. They provide many hours of reading pleasure and in subscriptions provide a monthly experience in his outdoor field.

★ ★ ★

B.C. authors writing about the B.C. outdoors are rare. The following titles are some of those available from most Island book or stationary stores.

"British Columbia Game Fish," edited by Jack Grundle and Peter Broomhall. (Western Fish and Game Magazine, $7.95) is a collection of stories on B.C. salmon, trout and steelhead, written by many well-known B.C. outdoor writers.

Roderick Haig-Brown, famous author-angler-conservationist from Campbell River has written some two dozen books on fishing and stories of the B.C. outdoors for youngsters. His books on fishing have become classics for all North American anglers. They are particularly appropriate for anglers on Vancouver Island as Haig-Brown discusses streams and conditions which are a part of every Island fishing trip. A few of his angling classics include "The Western Angler" ($6.95), "A River Never Sleeps" ($4.95), "Return to the River ($4.95), "Fisherman's Fall ($5.50), "A Primer of Fly Fishing" ($5.50).

For the steelhead fisherman, "Steelhead Paradise," by J. Fennelly. ($5.95) relates the personal recollections of a steelhead fisherman on the Kispiox and Morice rivers. "A Field Guide to Western Birds," by R. T. Peterson, provides the most accurate bird identification booklet for the outdoor sportsman ($5.00).

"Trees, Shrubs and Flowers to know in B.C.," by C. P. Lyons ($3.95), provides an excellent reference on B.C. flora. Complete with drawings to help identification, this guide is easy to understand and provides for a more complete understanding of the outdoor environment.

An inexpensive handbook paperback series published by the B.C. Provincial Museum provides an invaluable reference of over 25 guides on various animal, fish and plant species and their habits and habitat. Notable among these are the following (for a complete list write to A. Sutton, Queen's Printer, Victoria, B.C.). "The Fresh Water Fishes of B.C. (75c), "The Birds of B.C., Upland Game Birds (25c), "The Birds of B.C., Waterfowl" (25c), and "The Mammals of B.C." ($2).

★ ★ ★

Gift subscriptions to any of the following magazines are certain to please all outdoorsmen whether the young or the old.

"B.C. Outdoors" — bi-monthly, $3.50 for a one year subscription. 5543-129th St., Surrey 832, B.C.

"Western Fish and Game" — bi-monthly, $3.00 per year. 6250 St. Georges Ave., West Vancouver, B.C.

"Northwest Sportsman" — bi-monthly, $2.00 per year. 125 Talisman Ave., Vacouver 10, B.C.

"Wildlife Review" — quarterly, $1.50 per year. Wildlife Review, Parliament Buildings, Victoria, B.C.

"Salmon, Trout Steelheader" — bi-monthly, $2.25 per year. P.O. Box 2112, Portland, Oregon. 97202.

"Fly Fisherman" — bi-monthly, $5.00 per year. 111 South Meramec Ave., St. Louis, Mo. 63105.

"Trout" — quarterly, $2.00 per year. 5850 E. Jewell Ave., Denver, Colo. 80222.



BOWLER OF WEEK

Having attraction for No. "8" is Evie Weinberger, who captured women's fivepin award in eighth week of eighth annual Times Bowler - of - the - Week competition sponsored by the Daily Times. Evie also won during eighth week last season and returned with powerful 277 - 256 - 353 — 886 series in the Monday Classic League at Gibson's Bowladrome.

Claremont Rugby Skein Shattered by Vic High

Rudy Bianco and Victoria High may have spelled the end to a dynasty in Inter-High School Rugby League competition on Wednesday.

Victoria moved into sole possession of first place with a 6-0 defeat of visiting Claremont.

It was the first loss in over two years of regular competition against public schools.

Claremont's last loss was in 1968 to Mount Douglas in the Howard Russell Cup final and the shutout was the first suffered in three years.

Bianco kicked a penalty goal and scored a try, both in the first half.

MOUNT DOUGLAS WINS

In other games, Mount Douglas downed visiting Reynolds 26-6 and Oak Bay defeated visiting Esquimalt, 16-5.

Doug Archibald scored two trys and added three converts to pace Mount Douglas while Ron Lampe (3) and Rick Vickery added other trys. Andy Hume chipped in a convert for Mount Douglas.

Don Miles paced Oak Bay with a try, a penalty goal and two converts while Gary Townsend and Ross Colwell added a try each.

Peter Tyrell scored a try which was converted by Glen Evesfield for Esquimalt.

	P	W	L	F	A	Pts.
Victoria	4	4	0	60	19	8
Claremont	4	3	1	67	14	6
Mount View	4	3	1	39	16	6
Oak Bay	4	3	1	64	39	6
Mt. Douglas	4	1	3	49	45	2
Reynolds	5	1	4	18	80	2
Esquimalt	5	0	5	12	100	0

ENGLISH SIDES BLANK RIVALS

LONDON (Reuter) — English clubs Arsenal and Leeds United crashed 10 goals past luckless continental opponents Wednesday night to make virtually certain of places in the quarter-finals of the European Fairs Cup soccer competition.

Arsenal, the reigning Fairs Cup-holders, whipped Belgian Part-Timers, 4-0, while Leeds, 1968 Fairs Cup winner, crushed Sparta Prague, 6-0.

Arbour Sold By Canucks

VANCOUVER (CP) — Vancouver Canucks of the National Hockey League Eastern Division announced the sale Wednesday of defenceman John Arbour to St. Louis Blues of the NHL Western division.

Arbour, 25, had been placed on waivers earlier as Vancouver general manager Bud Poile attempted to waive him through the NHL and post him with Rochester Americans.

Poile said Arbour was sold for an amount in excess of the $30,000 waiver price.

VOLLEYBALL PLAYOFF WON BY S. J. WILLIS

Host S. J. Willis retained the Greater Victoria junior high school boys' volleyball championship Tuesday by defeating Dunsmuir, Lansdowne and Oak Bay in a round-robin playoff.

Oak Bay took the runner-up position while Lansdowne finished third with Dunsmuir, fourth.

Top three Victoria-area teams will take part in the Vancouver Island championship in Port Alberni on Dec. 12.

Nanaimo-Parksville and another mid-Island representative will also compete in the eight-team, one-day event.

SPECIALIZING IN
MEN'S WORK BOOTS - COWBOY BOOTS
SAFETY BOOTS
All handmade craftsmanship. Made to your individual fit. Sizes from 5 to 14.
VIBERG BOOT MFG. LTD.
662 Herald Street Down from the Bay

Boys' Club Cards Boxing Program

Ten bouts are slated Saturday when Victoria Boys' Club punchers play hosts to Campbell River Boxing Club and Vancouver Firefighters Boxing Club for an exhibition card.

First bout will commence at 8 p.m. in the Boy's Club main gymnasium at 1240 Yates St.

Feature battle will be in the 147-pound class with Stewart Sweetie of Firefighters meeting Lenard Ludwikowski of Campbell River.

65-Pound Class—Alan Brygadry (Victoria) vs. Terry Walker (Campbell River).

70-Pound Class—Geoff Robinson (Victoria) vs. Harley Vasnick (Campbell River).

75-Pound Class—Mike Zack (Victoria) vs. Billy Nelson (Campbell River).

80-Pound Class—Fred Brygadyr (Victoria) vs. Cedric Hamilton (Vancouver).

90-Pound Class—Ken Zack (Victoria) vs. Billy Paddington (Vancouver).

100-Pound Class—Wayne Crowe (Victoria) vs. Arnold Smith (Campbell River).

115-Pound Class—Jimmy Humber (Victoria) vs. Undecided.

132-Pound Class — Bob Beauchemin (Victoria) vs. John Craig (Campbell River).

Ski Report

Ski reports for today from closer mainland areas:

GROUSE MOUNTAIN — Overcast, 24 degrees, three inches new snow, 23-inch total.

WHISTLER MOUNTAIN—10 degrees, two inches new snow, 48-inch total.

MOUNT BAKER—53-inch total.

CRYSTAL MOUNTAIN—Snowing, 22 degrees, 11 inches new snow, 48-inch total.

STEVEN'S PASS — 18 degrees, four inches new snow, 46-inch total.

SNOQUALMIE PASS — 22 degrees, three inches new snow.

American Yacht Clinches Trophy

SYDNEY, Australia (AP) — The American six-metre yacht St. Francis scored its fourth successive triumph Wednesday to clinch the Australian-American Challenge Trophy.

Skipper Tom Blackaller and his crew sailed to an eight-minute one-second victory in a light breeze over the Australian yacht Tooloogoowoo.

Bring back love

Attention All
SKIERS
Vancouver Island's Largest SKI EQUIPMENT CENTRE!
LANGE, TYROL & HEAD BOOTS
SKI RENTALS
Open Friday 'til 9 p.m.
PEETZ SKI SHOP
574 JOHNSON ST.
Phone 383-3632

P.I.C. SOLID STATE
COLOR TV SALES LTD.
— HAS —
Quasar Color TV
By MOTOROLA
With the Works in a Drawer

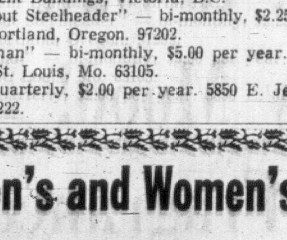


WE FEATURE —
- Free In Home Demonstration and trial period. Phone Us Now
- 2-Yr. Parts and Labour Guarantee
- Complete Range of Home Entertainment Products

STORE HOURS
Mon., Tues., Sat. 9:00 a.m. to 5:30 p.m.
Wed., Thurs., Fri. 10:00 to 9:00 p.m.

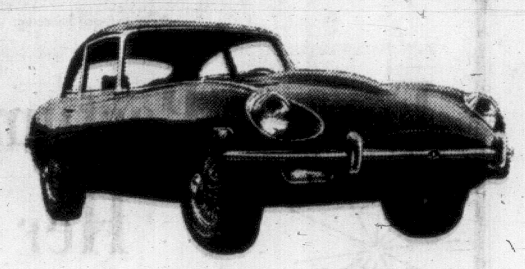
Drop In and Enter Our Quasar Contest
All Service performed by Colortron TV
— Motorola's Factory Authorized Service Depot
P.I.C. SOLID STATE
COLOR TV SALES LTD.
3400 DOUGLAS ST. PHONE 383-9113
(Opposite Town and Country)

Men's and Women's
HIKING BOOTS
CLIMBING BOOTS
SKI BOOTS
by VOLKL
SPORTSCHUHFABRIK
Suppliers of West Germany's Grenoble Olympic Team
These boots are styled by Europe's leading designers, and made by skilled craftsmen, using only the finest materials.

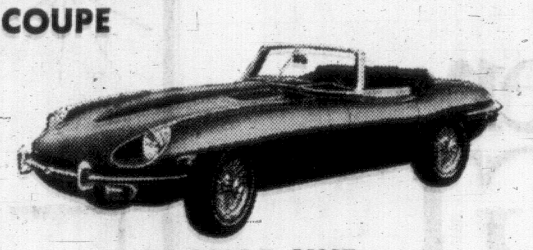


Features 6", 8", 10" uppers in water-repellent leathers with vibram or palon soles, steel shanks and padded linings and top bindings for utmost support and comfort.
CHARGEX
Priced from 28.95 to 56.95
OLD COUNTRY SHOES
We Serve Your Right
635 Johnson St.
383-7012

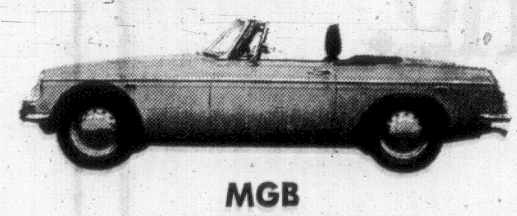
SPORTS CAR SHOW



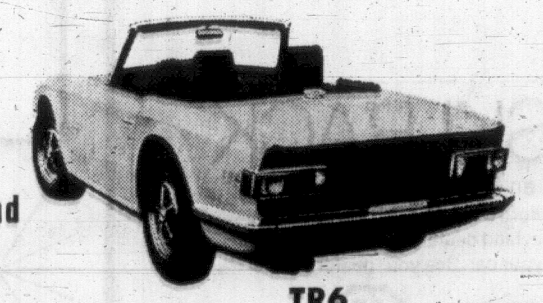
JAGUAR E COUPE



JAGUAR XKE
MG MIDGET



MGB
TRIUMPH SPITFIRE



TR6
★ Triumph Spitfire and GT6+ at New, Reduced Price!
★ Personal Time Payment Plan to Suit All Budgets
★ PRICES STARTING FROM AS LOW AS $2645



GT6+



MGB-GT
FREE This Sat., Dec. 5, from 9 a.m. to 4 p.m. — have your car wire wheels professionally cleaned free!
382-9121 PLIMLEY Victoria's Sports Car Centre 1010 YATES ST.

RACE RESULTS

BAY MEADOWS

First Race — $3,000 claiming, two-year-old, six furlongs:
Rushin Shady (Pelchoto) $18.60 $6.20 $3.80
Music Melody (Caballero) 3.60 3.00
Vacuum (Leonard) 6.00
Also ran: Jetum, Mystic Ruler, Somewhere Mflove, Finalate, Bux Aweigh, Impact, Quick Robbie, Bonding Boy, Sasse Rad. Time 1:12 3-5.

Second Race — $3,200 claiming, three-year-old fillies, six furlongs:
Lady Consistency (Wellington) $11.80 $6.00 $4.40
New Vogue (Volzke) 10.20 6.20
Delphinio (Palomino) 5.60
Also ran: Lynnah, Nice Gesture, Sententious, Nellie Reading, Louisa, Royal Coral, Head Along, Schatzi Titan, Glamour Grassny. Time 1:12 4-5.
Daily Double paid $117.60.

Third Race — $2,600 claiming, two-year-old maiden fillies, six furlongs:
Lap Wing (Cooper) $6.20 $4.00 $3.20
Better Sister (Beserra) 5.20 4.00
Minerette (Lombardo) 3.80
Also ran: Toy Gal, Love Monie, Napa Queen, Marching Ann, Hold Card, Swifty Lorry, Bo Lisa, Miss Whozit, Swiss Roulette. Time 1:13 2-5.

Fourth Race — $4,400 allowance, three-year-olds and up, one and one-quarter miles:
A-Good Right Now (Hamilton) $15.60 $6.80 $4.00
Sainfin (Lombardo) 7.60 4.60
Oil Explorer (Wilson) 3.40
Also ran: A-Foolish Farmer, Dandini, Single Needle, California King. Time 2:04 2-5.
A—Entry.

Fifth Race—$4,000, allowance, two-year-old maidens, one mile:
Maze (Pierce) $9.60 $5.00 $3.80
Jetfibex (Dimma) 8.20 4.40
Dickschiller (Lanoway) 3.80
Also ran: Fully Flying, Dondo Condo, Millies Knock, Don't Call Me, Banner's Alibi, Artaxerxes. Time 1:40 2-5.

Sixth Race — $4,500, claiming, three-year-olds and up, fillies and mares, six furlongs:
Robbins Egg (Cooper) $20.00 $8.00 $4.80
Florida Evening (Beserra) 24.60 14.20
Mrs. Joe F. (Wellington) 3.40
Also ran: April Marie, Mojo, Miss Kolloqua, Ace Of Speed, Petite's Cupcake, Sweetums. Time 1:11 4-5.

Seventh Race — $5,500, allowance, three-year-olds and up, fillies and mares, six furlongs:
Send An Oar (Nono) $21.00 $8.60 $5.20
Sdles All (Pierce) 9.40 5.60
Lokole (Velasquez) 3.80
Also ran: Restless Effort, Phil's Cousin, Evil Curse, Mr's Ironec, Becky Bishop, Belle Roulette, Feather Dancer, Blessed Morn, Suzi Juris. Time 1:11 4-5.

Eight Race — $15,000 added, two-year-olds, six furlongs:
Two Worlds (Sellers) $10.60 $5.00 $3.40
Bold Joey (Nono) 4.00 3.20
Wheres Goldie (Toro) 4.60
Also ran: Balcony's Babe, Class A, Count Clarlson, Aquarius, Bulbul. Time 1:10 2-5.

Ninth Race— $3,000, claiming, three-year-olds and up, one and one-sixteenth miles:
Every Chance (Sherman) $7.40 $5.20 $3.60
Banquet Proof (Caballero) 11.40 6.80
Rare Honey (Lombardo) 3.40
Also ran: First Flair, Dress Note, Sincere Heart, Revel Sel, Aask Mommy, Grand Slam Mike, Fussy Hussy, Unwavering, Chatham Place. Time 1:48.
Exacta paid $361.00.
Attendance 6542. Mutuel handle $177,735.

Sandy's Win Total Now 442

TORONTO (CP) — Two jockeys scored double wins at Greenwood race track Wednesday, including Sandy Hawley, who is after the North American record for wins held by Willie Shoemaker.

Hawley finished first with Sense A Fear and Pampas King to bring his season's total to 442. Shoemaker's record is 485.

Hawley will remain at Greenwood until Saturday's closing, then head directly to Tropical Park in Florida to race there.

SCHOOL DISTRICT No. 62 (SOOKE)

NOTICE OF POLL

School Trustee

PUBLIC NOTICE is hereby given to the Electors of the hereinafter described election zone of School District No. 62 (Sooke) that Polls have become necessary at the election now pending, and that I have granted such Polls; and, further, that the persons duly nominated as candidates at the said election, for whom only votes will be received, are:—

BELMONT ELECTION ZONE

SURNAME	OTHER NAMES	RESIDENCE	OCCUPATION
COOK	DARVIS W.	1076 Jenkins Avenue, Victoria, B.C.	Hot Press Operator
GAUNT	ALICE M.	3369 Painter Road, Victoria, B.C.	Housewife
LITTLER	ALAN EDWARD	3564 Happy Valley Road, R.R. No. 1 Victoria, B.C.	Civil Servant
PAUL	ROBERT JAMES	3963 Olympic View Drive, Victoria, B.C.	Security Salesman
PEARS	GEORGE RICHARD	Mark Lane, R.R. No. 7, Victoria, B.C.	Retired Manager
READER	ALICE ISABELLE	3608 Happy Valley Road, R.R. No. 1, Victoria, B.C.	Housewife

Such Poll will be opened at the following places:

BELMONT SCHOOL
COLWOOD SCHOOL
HAPPY VALLEY SCHOOL
LANGFORD SCHOOL
METCHOSIN SCHOOL
MILLSTREAM SCHOOL
SANGSTER SCHOOL

Polls will be opened on Saturday, the 12th day of December, 1970 between the hours of eight o'clock in the forenoon and eight o'clock in the afternoon, of which every person is hereby required to take notice and govern himself accordingly.

ELECTION ZONE in which polls will be held:

BELMONT ELECTION ZONE: Comprising Electoral Areas "A", "B", and "C" of the Capital Region District. Two Trustees to be elected for a two year term.

Given under my hand at Victoria, B.C. this 30th day of November, 1970.

HERMON F. WILLIAMS,
Returning Officer

SIMPSONS-SEARS



Simpsons-Sears Has everything for Christmas

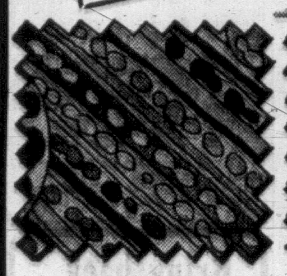
SALE! Perma-Prest Printed Crimpknit

Sale Price 5.47 Yd.

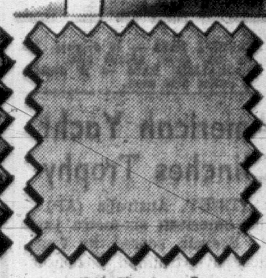
● Our own Perma-Prest, machine washable crimpknit in lovely printed patterns. ● Makes into great easy-care outfits that are crease resistant. ● Choose from a wide selection of colours and patterns in 60" widths. ● Start sewing now!

Glitter Knits Sale Price 4.99 Yd.
● Glitter knits for sparkling holiday wear. ● Ideal for party dresses, pant suits, tops ● Choose from assorted colours, patterns to 58" widths.

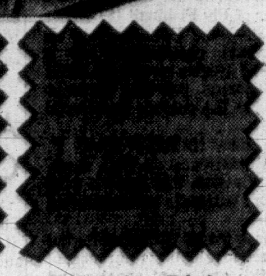
Shop Every Night Until 9



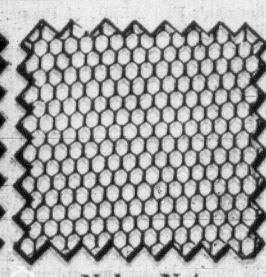
Surah Prints
Sale Price, 2.27 Yd.
● Good assortment of designs and patterns in popular surah prints. ● 45" widths.



40" Brocades
Sale Price, 1.97 Yd.
Elegant fabric, just perfect for those Christmas fashions. Available in an excellent assortment of colours.



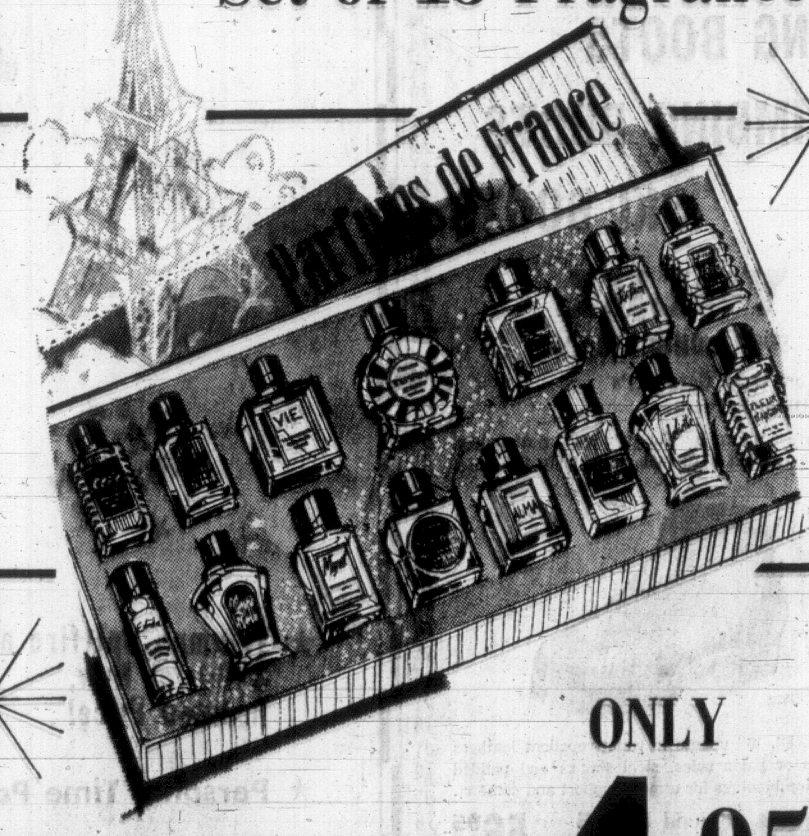
Polyester Lining
Sale Price, 1.17 Yd.
● Soft and silky; great for Perma-Prest fabrics Machine washable ● Wide selection of colours in 45" widths.



Nylon Net
Sale Price, 47c Yd.
● Extra heavy quality nylon net. ● Ideal over skirts or for home decorations ● 72" widths in assortment of colours.

Personal Shopping: Fabrics (36) Simpsons-Sears: Hillside

French Perfume . . . to Suit Her Every Mood! Set of 15 Fragrances



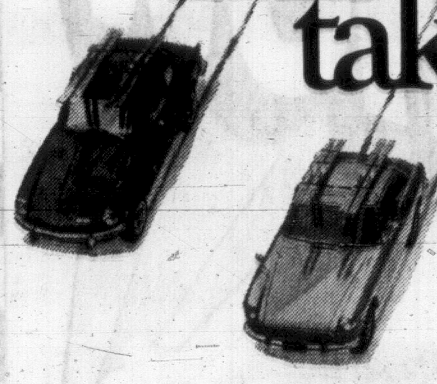
● Every woman will appreciate and enjoy a gift of French Perfume! ● The experts in France have blended 15 different and delightful scents that will luxuriously accent her every fancy and mood. ● Scents include 'Muguet', 'Tempora', 'Entendu', 'Vie', 'Parfum 1800' and more! ● Get her a box of 15 purse-size perfumes from France at this amazingly low price!

ONLY 4.95

Simpsons-Sears: Health and Beauty (3) Teleshop 386-3181

Simpsons-Sears Hillside: 3190 Shelbourne Street.
Lots of Free Parking . . . . No Tickets, No Time Limit. (12-5)

This winter take a GT skiing.



Pick an MGB/GT, or a Triumph GT6+, and take it skiing. Both are ideally suited for winter driving. Radial ply tires, sensitive rack-and-pinion steering, disc brakes, overall sports car response keep you in control. Fully enclosed cockpit and a very healthy heater keep you warm and comfortable. Pick an MGB/GT or a Triumph GT6+ . . . or a Midget or a Spitfire or an MGB or a TR6. This winter, you can have your sports car and drive it, too.

BRITISH LEYLAND
One of the world's great car-makers . . . serving all Canada.

FREE SKI RACK
with the purchase of an MGB/GT or Triumph GT6+.
Buy a GT before December 31, 1970,
at a participating British Leyland dealer, and he'll supply you with a free ski rack for your car. See your dealer soon.

TRIUMPH MG



Every MG and Triumph is backed by five British Leyland parts depots and 150 dealers coast to coast.

71-M1.

THOMAS PLIMLEY LIMITED
1010 YATES STREET 382-9121

Grapplers Seek Novice Crowns

Entries from a record total of 209 grapplers have been submitted for the British Columbia novice wrestling championships, scheduled Friday and Saturday at Royal Roads Military College.

The meet, co-sponsored by the Victoria YM-YWCA and Royal Roads, starts Friday at 8 p.m. and continues Saturday, 10 a.m.

Boys will compete in 10 weight classifications ranging from 89 pounds in the junior division to heavyweight in the senior division.

Junior novices are boys under the age of 16 who have not previously won a tournament prize and the senior division is for wrestlers over the age of 16 who have not won a major event.

Approximately 150 of the out-of-town wrestlers will require billets for Friday night and persons interested in providing accommodation can obtain further information by telephoning 386-7511.

Admission is free to all events.

TACOMA MANAGER

LOS ANGELES (AP) — The parent Chicago Cubs have named Jim Marshall as manager of Tacoma Cubs.

WEEKEND SCHEDULE FOR MINOR SOCCER CLUBS

Schedule of weekend matches in Lower Island Juvenile Soccer Association:

SATURDAY

9:30 a.m.

DIVISION 8A — Van Isle Mouldings vs. Saanich Leos, Royal Roads; Peninsula Rangers vs. Evening Optimists Blues, Airport Park; Cadboro Bay Hotspurs vs. Esquimalt Lions, Frank Hobbs School; Gorge FC vs. Cook and Talbot, Hampton Park; Gorge Canadians vs. View Royal Sampeders, Hampton Park; Phelps Development vs. Oak Bay Optimists, Layritz Park; Evening Optimists Golds vs. Jus-Rite Photo, Lansdowne Junior High School; East Saanich Braves vs. Legion 91 (8A), Centennial Park (Wallace Drive).

DIVISION 8B — Lake Hill Chargers vs. Gorge United, Lake Hill Elementary School; Legion 91 (8B) vs. Cadboro Bay Pirates, Colquitz Junior High School; *B.C. Land Insurance vs. Oak Bay Optimists*, Majestic Park; Boys' Club vs. Esquimalt Meat Market, Central Junior High School; View Royal vs. Saanich Cubs, Helmcken Park; Oak Bay Optimists Blues vs. Esquimalt Totems, Lafayette Park; F. H. Cabeldu vs. Evening Optimists 8B, Horner Park; Peninsula Vikings, bye.

DIVISION 8C — Saanich Employees vs. Cordova Bay 8C, Mt. Douglas Junior High School; Cadboro Bay Buccaneers vs. Phelps Construction, Maynard Park; Farmer Construction vs. Esquimalt Legion, Hillcrest Elementary School; Gordon Head Stevedores vs. Oak Bay Optimists 8C, Gordon Head Elementary School; Evening Optimists Blues vs. Peninsula Tigers, Lansdowne Junior High School; Lake Hill Rams, bye.

DIVISION 8D — Juan de Fuca United vs. Peddlesden Meibye, Colwood Elementary School; Esquimalt Tigers vs. Hidley Bros. Construction, Esquimalt High School; Evening Optimists 8D vs. Rados Finishing, Lansdowne Junior High School.

10:30 a.m.

DIVISION 6A — Lake Hill Builders vs. Gorge FC, Reynolds Road Park; Ruby Road Esso vs. Peninsula Rovers, Lambrick Park; Peninsula Lions vs. Cordova Bay Chiefs, Centennial Park (Wallace Drive); Evening Optimists vs. Lake Hill Wings, Lansdowne Junior High School.

DIVISION 6B — Gorge Canadians vs. Esquimalt Lions, Mount View High School; Columbia Ready-Mix vs. Lake Hill Cougars, Royal Roads; View Royal vs. Vickery Construction, Helmcken Park; Cadboro Bay Merchants vs. Evening Optimists 6B, Maynard Park; Tsartlip School vs. Boys' Club 6B, Sidney Elementary School.

DIVISION 6C — Prospect Lake SC vs. Esquimalt Yarrows, Royal Oak School; Cordova Bay vs. Barbary Banjo, Lochside Park; Oak Bay Optimists vs. South Van Isle Rangers, Windsor Park; Juan de Fuca United vs. Boys' Club, Colquitz Junior High School.

DIVISION 7A — Gorge FC vs. View Royal Tygers, Hampton Park; Cosmos Royals vs. Peninsula Wanderers, Majestic Park; Evening Optimists vs. Cordova Bay, Lansdowne Junior High School; Bird Construction vs. Lake Hill Checkers, Layritz Park.

DIVISION 7B — Saanich Lions vs. Esquimalt Dominoes, Prospect Lake Park; Boys' Club vs. Lake Hill Tigers, Central Junior High School; Gorge Canadians vs. Yakimovitch Construction, Hampton Park; Block Bros. Realtors vs. Cadboro Bay Rovers, Campus View Elementary School; Peninsula Prowlers vs. Lake Hill, Mount Newton Junior High School.

DIVISION C — Gordon Head Cosmos vs. Evening Optimists Golds, Horner Park; Lake Hill TC vs. Lake Hill Falcons, Lake Hill Elementary School; Esquimalt Schooners vs. Evening Optimists Blues, Bullen Park; Acme Commercial Painting vs. Oak Bay Optimists, Hillcrest Elementary School.

12 noon

DIVISION 4A — Evening Optimists vs. View Royal ANAF, Lansdowne Junior High School; Gorge FC vs. Boys' Club, Hampton Park; Matthews Heating vs. Gordon Head Shell, Lochside Park; Esquimalt Legion vs. Lake Hill Beavers, Bullen Park.

DIVISION 4B — Oak Bay Optimists vs. Glenwood Meats, Windsor Park; Peninsula Firefighters vs. Oldfield Service, Airport Park; Lake Hill Panthers vs. Cadboro Bay Gyros, Reynolds Road Park; Lake Hill Totems vs. Parker Johnson, Cedar Hill Junior Secondary School; Esquimalt Lions, bye.

DIVISION 5A — Cordova Bay ANAF vs. Royal Oak Pharmacy, Layritz Park; *Evening Optimists vs. Langford Legion*, Carnarvon Park; Peninsula Cougars vs. View Royal Eagles, Airport Park; Lake Hill United vs. Gorge FC, Mt. Douglas Junior High School; Cosmopolitan Chiefs vs. Lake Hill Kiwanis, Lambrick Park.

DIVISION 5B — Gorge Canadians vs. Esquimalt Mayflower, Hampton Park; Cadboro Bay Corsairs vs. Lake Hill Canadians, Uplands Elementary School (east field); Gorge United vs. Oak Bay *Optimists, Colquitz Junior High School*; Mountain Hide-Away Shell vs. Oakland Raiders, Royal Roads; Boys' Club vs. Gordon Head Machinists, Central Junior High School; Cadboro Bay Britannia Legion, bye.

SUNDAY

12:30 p.m.

DIVISION 1 — Duncan Rangers vs. Gorge FC, Sherman Road Park (Duncan); Langford Building Supplies vs. Gillespie Electric, Royal Roads; Lake Hill vs. Prospect Lake, Reynolds Road Park; *Victoria West SC*, bye.

DIVISION 2 — Boys' Club vs. Lake Hill, Carnarvon Park; Quiggs Builders vs. Island Tug and Barge, Lambrick Park; Gorge FC vs. Cadboro Bay United, Hampton Park; Dicides Comets vs. Oak Bay Optimists, Pioneer Park (Duncan).

DIVISION 3A — Peninsula Thistles vs. Esquimalt Meat Market, Airport Park; Gorge FC vs. Lake Hill Kiwanis, Hampton Park; Langford Building Supplies vs. Shopeasy, Bullen Park; *Gordon Head ANAF*, bye.

DIVISION 3B — Six Mile Ranch vs. Oak Bay Optimists, Mount View High School; Boys' Club vs. Public Services Legion; Central Junior High School; Evening Optimists vs. Lake Hill Thunderbirds, Lansdowne Junior High School.

SIMPSONS-SEARS

Shop Tonight 'til 9!

Simpsons-Sears Is Now Open Every Shopping Day From 9:30 a.m. to 9 p.m.

Simpsons-Sears Has everything for Christmas



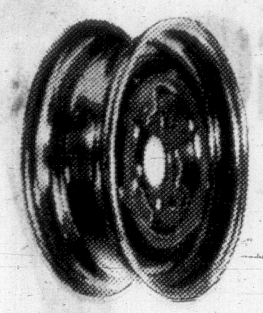
4-Ply Nylon Deep Grip, Super Traction Snow Tires

Sale Price

775-14 Tubeless Blackwalls 18.98 Ea. In Pairs

Deep shoulder lugs with zig-zag tread gives dependable traction in deep snow and on ice. Full 4-ply DuPont Nylon construction, the strongest and safest tire cord known today. Gives you protection against road hazards and blowouts. Top quality rubber tread really grips the ice. Guaranteed for the life of the tread against ALL tire failures plus guaranteed 20 months against wearout.

Size	Single Tire Price	Price, Each (If bought in pairs)	Whitewalls
775-14	20.98	18.98	available in most sizes at $2 extra per tire.
825-14	22.98	20.98	
775-15	20.98	18.98	
825-15	22.98	20.98	



Brand New Steel Wheels

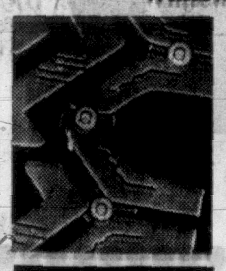
As Low As 9.97 Ea.

Mount your snows on spare wheels. Save the cost of twice yearly change-overs and re-balancing. Stop costly damage to tire beads. These steel wheels are the same as original equipment.



Allstate Snow Guard Fibreglas Belted Tires

C78-14 Replace 6.95-14 Whitewalls 23.80 Ea. In Pairs



Available with ice-grip studs for only $6 extra per tire

New '78 Series Size	Replaces	Price Each If Bought In Pairs
C78-14	695-14	23.80
E78-14	735-14	24.52
F78-14	775-14	26.40
G78-14	825-14	29.62
H78-14	855-14	33.15
J78-14*	885-14	35.75
F78-15	775-15	26.40
G78-15	825/815-15	29.62
H78-15	855/845-15	33.15
L78-15*	915/900-15	35.75

Choose stylish twin-ring whitewalls (like new '70 and '71 model cars) or slim single whitewalls.
*Twin ring only in these sizes.

Fiberglas belts stop tread squirm and get up to **double the mileage** of ordinary tires, **better traction and better control** of your car. Wide tread Snow Guards have deep traction lugs that bite into deep snow and latch on to ice. The tread runs quieter on bare pavement because of a special design. Belted Snow Guard '78' is the same profile as the tires that come on '70 and '71 model cars. Snow Guards are lower and wider than previous new car tires. Finally there's Simpsons-Sears **Lifetime Guarantee** against all tire failures plus a 36-month guarantee against wearout.

Simpsons-Sears: Tires, 2nd Floor and Automotive Centre (35/35A). Phone Enquiries: 388-9111.

Simpsons-Sears, Hillside: 3190 Shelbourne Street. Lots of Free Parking . . . No Tickets, No Time Limit. (12-10)

Super-Valu SPECIALS

Prices Effective Dec. 3, 4 and 5

Store Locations:
1515 Pandora Ave.
5124 Cordova Bay Rd.

HERE'S PROOF! SUPER-VALU PRICES ARE LOW!

FRESH
PORK PICNIC Whole or Shank lb. 39c

HERE'S PROOF! SUPER-VALU PRICES ARE LOW!

SUPER-VALU
ICE CREAM Reg. 69c. 3-pt. Ctn. 55c

HERE'S PROOF! SUPER-VALU PRICES ARE LOW!

BURNS
CANNED HAM 1½-lb. Tin 1.59

HERE'S PROOF! SUPER-VALU PRICES ARE LOW!

SUN RYPE
Apple Juice
48 oz. 39c
6 for 2.29
12 for 4.49

HERE'S PROOF! SUPER-VALU PRICES ARE LOW!

NABOB, 14-oz.
PINEAPPLE
4 for 95c
12 for 2.75
24 for 5.39

HERE'S PROOF! SUPER-VALU PRICES ARE LOW!

SUPER-VALU
PEANUT BUTTER 48-oz. 1.19

HERE'S PROOF! SUPER-VALU PRICES ARE LOW!

NALLEY'S Tri Pac
POTATO CHIPS 2 9-oz. 89c

HERE'S PROOF! SUPER-VALU PRICES ARE LOW!

PASCO FROZEN
ORANGE JUICE 2 12-oz. Tins 75c

HERE'S PROOF! SUPER-VALU PRICES ARE LOW!

BANANAS
No. 1 Quality 10 lbs. 89c

HERE'S PROOF! SUPER-VALU PRICES ARE LOW!

CANADA NO. 1
GRAND FORKS
GEM POTATOES 50 lbs. 2.49

DUNCAN-COWICHAN

(Duncan Office Ph. 746-6181)

MAYOR PROMISES FUTURE SUPPORT

Council Tells Protesters It Can't Stop Sawmill Plans

By DONNA CLEMENTS

NORTH COWICHAN — A protest delegation was told by council Wednesday that it can't do anything about the expansion of Slegg Brothers Lumber Ltd. sawmill on the tidal flats of Cowichan Bay.

However, Mayor Gerry Smith told the Khenipsen Road residents, who had presented a petition signed by 66 ratepayers, that council will try to stop any future industrial expansion there.

He said council members will do the best they can through the federal fisheries department.

●

To further underline moral support, he said council has written a letter to B.C. Hydro opposing establishment of a nuclear power plant in the Cowichan Bay and North Cowichan areas.

The petitioners had requested council to look into a change in the zoning of the tidal flat area to stop Slegg Brothers expansion and to preserve "this valuable natural asset of the Cowichan Valley for Vancouver Island, its visitors and our future residents."

Smith noted that council cannot make zoning retroactive in the disputed area.

The area is now zoned rural, and, according to municipal clerk Andrew Casteyen, only industries associated with the forest industry can operate there.



VANDE CASTEYEN
. . . 'restrictive clause'

He said the rural zoning already has a restrictive clause and council cannot control Indian land around it.

Speaking on the petition, Bob Purgavie said safety is one of the main problems of industry in the Cowichan Bay area. The narrow Tzouhalem Road is being used by heavy chip trucks and lumber and logging trucks.

Purgavie said he has "come very close to hitting people walking on the edge of the road" and that with the large industrial trucks people are "either forced to stop or nearly get off the road."

He suggested council put a load limit on the road to force heavy trucks to take another route.

Petitioners also requested that a close study be given to the preservation of "this natural habitat of wildlife and to the Cowichan as an important spawning river. This open area provides swimming, fishing, hunting and is of vital interest to natural historians."

●

Ratepayer D. H. Gaunt asked in a letter for a "substantial reduction in the assessment of our property on the grounds that it has been very much devalued by the industrial development at Slegg Brothers Ltd.'s sawmill and by the excessive noise coming from the mill, which disturbs our sleep."

Gaunt said his request is not only justified by the noise factor from the mill but from the "horrible mess of mountains of sawdust and chips, searchlights on night and day every day of the week. All of which directly faces our residence."

"You wouldn't let me dump my garbage on public property in front of your house and I don't see why they can dump theirs at Cowichan Bay," said ratepayer David Chase.

●

Chase complained about trash being dumped into the water from the sawmill. He said the logs should be barked ashore and kept ashore when transported to the sawmill.

"If they have to go into the bay they should be bundled. After a storm my beach is covered in trash."

Ald. Dennis Hogan said, "We should attempt to keep the area as close to nature as we can. On the long run if we can have enough pressure it might be objectionable to anyone who wants to expand."

OAK BAY

needs an Alderman with experience on the administrative end — both in education and in planning. Experience — and a lifetime in the area — counts. That's why Oak Bay electors should vote for Humphrey

GOLBY

Free Water Ordered by Mill

NORTH COWICHAN—Crofton Pulp and Paper Limited has offered its water supply as a standby service to augment the municipal system during the summer over the next five years.

There would be no charge.

Mill manager Bill Reynolds told council Wednesday the offer is subject to the continuing approval of the water rights branch and that Crofton pulp mill must maintain prior rights to the company water system. In critical situations, the company warned it may be necessary to withdraw the standby supply.

"In normal situations we would not expect any difficulty in supplying the service or in obtaining the approval of the branch."

Reynolds said the branch has already been advised of the mill's intention to supply the service in 1971, and the company would re-apply early in the years of 1972 through 1975 to continue the service.

In return for the "no charge" standby service, Reynolds said the company in turn would expect that during the periods when the municipality is drawing from the main water supply any usage of the Crofton district supply by the company would also be on a no-charge basis.

QUAMICHAN DEFEATS BRENTWOOD COLLEGE

MILL BAY — Quamichan Junior Secondary defeated Brentwood College 10-9 Tuesday to win the Central Vancouver Island Rugby League for 17-year-olds and under.

In the game at the College Quamichan players Dwaine Van Eeuwen and Tim Galavan each scored a try while their teammate Mike Jones kicked both converts.

Quamichan will compete with the lower Vancouver Island winner Dec. 11 at Centennial Stadium, Victoria for the Vancouver Island championship.

DEEPSEA SHIPS IN PORT

(All cargoes are forest products unless otherwise stated. Place names are destinations, not ports of registry.)

Esquimalt—Joseph D Potts, tanker in for repairs and bound for Alaska.

Ladysmith—Rose S.

Harmac—Viator, U.S Atlantic.

Crofton—Fauskanger.

Port Alberni—Stove Scotia, Japan; Hongkong Clipper, Japan; Ragna Bakke, Europe, Moritz Schulte, Europe.

Cowichan Bay — Silvercove, Puerto Rico; Otradnoe, Japan.

Drivers Vote Friday On Latest Pay Offer

Bus drivers and mechanics in Victoria and Vancouver vote Friday on a new pay offer by B.C. Hydro.

The negotiating committee of the Amalgamated Transit Union is recommending rejection of the offer—6½ per cent this year and 6½ per cent next year.

A union spokesman said the ATU is losing ground compared with other unions at B.C. Hydro and other transportation companies.

"About 70 per cent of our membership are drivers and are getting a base rate of $3.75 an hour," he said. "But they know that Pacific Stage Lines drivers—also operated by B.C. Hydro—have been getting $4.06 an hour since mid-summer."

The 1,800 members, including just over 200 in Victoria, have voted support for strike action. However, this cannot take place legally until after the mediation officer files a report with the B.C. Mediation Commission.

CHRISTMAS SPECIALS

8-Track Stereo Tapes

CREEDANCE CLEARWATER REVIVAL

We Have All 5 Of Their 8-Track Stereo Tapes

SALE
Reg. $7.98
$3.98 Each
Limit—1 each per customer

- Creedence Clearwater Revival
- Bayou Country
- Green River
- Willie & the Poor Boys
- Cosmo's Factory

8-Track Stereo Tapes
Reg. $7.98
SALE $3.98

Getting Ready—Temptations. Greatest Hits—Temptations. Soul Master—Edwin Starr. Stevie Wonder. Motown Winners Circle Vol. 1—various artists. Taylor Made Soul—Bobby Taylor. At the Copa—The Supremes. Second album—the 4 Tops. On Top—the 4 Tops. Sings Rodgers & Hart—The Supremes. Yesterday's Dream—the 4 Tops. The Jackson 5. Supremes Greatest Hits—Volume 3. Live—Jr. Walker & The All Stars. Home Cookin'—Jr. Walker & The All Stars. Greatest Hits—Marvin Gaye. Greatest Hits Volume 1—Various Artists. Going to a Go Go—The Miracles. Up Tight—Stevie Wonder. You're all I Need—Marvin Gaye & Tammi Terrell. Special Occasion—the Miracles. M.P.G.—Marvin Gaye.

Exclusive to KELLY-DEYONG . . . COMPLETE
PIONEER COMPONENT LINE

CHECK OUT THESE SPECIFICATIONS.

SX 1500TD Receiver
A powerful receiver of tremendous power and fidelity, beautifully packaged in the most up-to-date design. Features advanced circuitry—FET front ensures sensitive FM reception. Four IC's in the IF section for excellent selectivity, and a monolithic IC in the Multiplex section for improved separation. Silicon transistors ensure low-noise power of a tremendous 180 watts. In addition—a fine dynamic microphone comes with the SX 1500TD for microphone mixing. You can connect up to three different stereo loudspeaker systems.

CS A500 Speakers
50-watt 3-way multi-amp speaker system. The CS A500 incorporates an FB (special paper) 10" cone woofer, a 4¾" mid-range and a 3" tweeter in an infinite baffle enclosure—reproduction is exceptionally clear. It is also provided with inputs for use in a multi-amp system as well as full-range speaker system use. An easy-operation level control for mid-range and highs is on the walnut front baffle. The cabinet itself, of lustrous walnut, adds a gracious touch to any interior.

PL-A26 Turntable
Combination of superb sound and easy, automatic operation. You get the best, the steadiest system ever devised to achieve steady turntable platter revolution — the belt drive. Adding to the steadiness is the aluminum alloy die-cast platter with its big 12" diameter. There is a system of automatic devices for the tonearm—auto lead-in, auto return, cut and repeat, making for very easy operation. The arm also has a laiegal balancer for better stereo balance. The IM cartridge provides excellent response, and the entire unit is mounted in an attractive walnut cabinet.

SE 20A Headphones
Pioneer headphones are designed around the most advanced sound transducers, combined with headsets that are human engineered. The earcups are scientifically designed for total listening comfort and are molded to the shape of the head. The headband and earcups are of vinyl for easy cleaning.

T-600 Tape Deck
Easy loading! Split-second reversing! Pioneer's new T-600 is a stereo tape deck of exceptionally high quality with special features and a host of major and minor innovations. This includes the world's fastest auto reverse — 0.5 seconds, one-hand Pioneer loading — easy and quick, unique centre capstan drive, and the most advanced solid state circuitry on the market today.

Free Demonstration Today

SAVE SHOPPING TIME WITH A KELLY-DEYONG GIFT CERTIFICATE!

IN VICTORIA ● TWO LOCATIONS TO SERVE YOU:
● 648 YATES STREET
● HILLSIDE SHOPPING CENTRE

Look for the famous Kelly-Deyong Red Banner at the following locations.
● KELLY-DEYONG, NANAIMO.
● KELLY-DEYONG, COURTENAY.
● KELLY-DEYONG, PORT ALBERNI
● KELLY-DEYONG, CAMPBELL RIVER
● KELLY-DEYONG, ALERT BAY
● KELLY-DEYONG, DUNCAN
● KELLY-DEYONG, PORT HARDY

CANADA'S MOST COMPLETE RECORD AND TAPE SELECTION ● AUDIO COMPONENTS!
FRI. 'TIL 9 YATES ST. — THURS., FRI. 'TIL 9 HILLSIDE

ORDER BY MAIL
KELLY-DEYONG SOUND CORP. LTD.
575 Beatty St. Vancouver, B.C.
NAME
ADDRESS
CITY
Please Send Me the Merchandise Indicated
Cheque Enclosed ☐
Plus 5% Sales Tax on Total Order
Mailing charges on records only in Canada: 1 L.P. 45c, each additional record 20c. Orders over $10 Just 75c.
OTHER LARGER ITEMS WILL BE SHIPPED FREIGHT OR EXPRESS COLLECT.

Business Grows With Consistent Advertising

You're miles and dollars ahead at
Firestone STORES

ALL 1970 TIRES MUST GO

PRICES SLASHED to the bone on all winter tires, retreads and many regular tires. We're moving out all discontinued lines and appearance blemished tires as well at fantastic savings. These tires must be cleared out. We're ready to deal NOW!

BARGAINS FOR MOST MAKES OF CARS!

YEAR-END CLEARANCE OF WINTER TIRES
Firestone Tractionaires for PLYMOUTHS CHEVS FORDS
Clearance priced at $19.43

4-WHEEL BRAKE RELINE



$24.88 DISC BRAKES EXTRA

Now get a great low price on a reline job that includes top quality linings on all four wheels. Firestone's Riding System specialists do the work promptly — get you back on the road fast! Make an appointment now.

Guaranteed for 30,000 miles

Windshield Washer ANTI-FREEZE Per Gallon 87¢

3-SPEED MIXER
SAMSON-DOMINION



$6.99

Nylon beaters with finger-tip ejection. Detachable cord. 1 year warranty.

2882 DOUGLAS ST.
AT GARBALLY—NEAR BURNSIDE
385-1404

No money down Charge it!
Open a Firestone Budget Account TODAY!

Dief—End of Wage Guidelines Leads to Mandatory Controls

VANCOUVER (CP) — The federal government decision to abandon wage and price guidelines may be the first step to introducing mandatory wage and price control, former prime minister John Diefenbaker said Wednesday.

Diefenbaker, here on a two-day visit, said the government excuse not to continue the guidelines is that industry and labor have refused to go along with the scheme.

The Conservative MP said such controls could be brought in through provincial co-operation or by a federal government declaration that the situation is an emergency.

He had an optimistic prediction about the contents of the government's budget, to be released today.

"I would predict some reduction of income taxes and a belated, in whole or in part, reduction of the 11 per cent tax on building material.

"I would also look to see some encouragement of Canadian industry," said Diefenbaker.

He then let loose a blast at the federal government's handling of the country's economy.

"We are in a most serious position economically that the country has ever been in. We have manufactured unemployment and there will be more if Britain goes into the European Common Market."

He said the Liberal government seems unaware of the fact that Britain entering the Common Market will have an effect on Canadian employment figures.

Sparse Crowd Greets Pope

JAKARTA (CP) — Pope Paul landed in Jakarta today for a 16-hour visit, but the capital of predominantly Moslem Indonesia turned out only small crowds at the airport and along his route through the city.

The crowd was expected to pick up tonight when the Pope celebrates Mass in a sports stadium.

An official welcoming party headed by President Suharto and about 500 schoolgirls and air force cadets were at the airport to cheer the 73-year-old pontiff as he completed the seven-hour flight from Sydney, Australia.

Appearing rested and in good health on the sixth stop of his 25,000-mile trip, the Pope thanked Suharto for his welcome and praised Indonesia as a land known for its religious tolerance.

The pontiff also used the occasion to call for world peace, saying that if politicians would put aside their political ambitions "there would be permanent peace."

The Pope told Indonesians that the Roman Catholic Church is not a European organization but one that is truly universal.

Tight security was in effect because of the assassination attempt on the Pope in Manila last week. Kemayoran Airport was closed to all other flights two hours before the Pope's plane arrived, and 200 armed security guards and police were on duty, most carrying automatic weapons.

Member Fired

LOS ANGELES (AP) — The highest ranking Mexican-American member of the Nixon administration, Martin Castillo, has been fired, television station KNXT said Wednesday night.

The CBS-owned station said Castillo, chairman of the president's cabinet committee on opportunity for the Spanish-speaking, was told by a presidential aide to clear out his desk by the end of the month.

Canadian Postal Code Like U.K.'s

LONDON (CP) — Canada intends to fashion its national postal code along the lines adopted by Britain and may eventually establish an independent post office corporation somewhat along the existing British pattern.

This was disclosed by Canadian officials Wednesday as Jean-Pierre Cote, minister responsible for the Canadian post office, continued a tour of the British system.

John Mackay, Cote's deputy, said the Canadian postal code will be ready for experimental operations in 1971 with Ottawa as the site for the first coding.

He anticipated that six digits — possibly a combination of letters and figures — will be used. Once the Ottawa experimental operation begins working smoothly, the code will be applied nationally, possibly by 1973.

Cosmos Launched

MOSCOW (AP) — The Soviet Union launched two more satellites Wednesday in its top-secret unmanned Cosmos series, the official Soviet news agency Tass reported. The satellites were Nos. 381 and 382.

Serious Pollution War Starts

VANCOUVER (CP) — Housewives and campers are dragging their feet in the fight against pollution, delegates to the 61st annual conference of the Western Forestry and Conservation Association were told Wednesday.

A. D. Hall, executive secretary of the Canadian Forestry Association, Ottawa, said government and industry were both beginning to wage serious war on pollution and ecological concerns.

He said there was also evidence that the public was developing surface awareness of the seriousness of the dangers to the quality of the natural world, but large numbers of people had not yet begun to "change their personal habits or show a willingness to give up something" to make possible the environmental goal they publicly demand.

"Very few citizens have come out strongly enough for improvement of municipal waste controls to the stage where they say that they will take an immediate reduction in standard of living in order to pay for it," Hall pointed out.

"And certainly the change in moral values and human values has not yet reached the stage where the population explosion has been controlled or where the interdependence of people the world over on a limited supply of natural resources has been recognized and produced personal commitment."

SHIP MOVEMENTS

DEPARTMENT TRANSPORT

Camsell, Quadra and Racer in port; Douglas working in Fraser River; Ready in Gulf Islands patrol area, Rider in Sand Heads patrol area, Vancouver on Station Papa.

IGA

AT COLWOOD CORNERS
1860 ISLAND HIGHWAY

Thurs., Fri., Sat.—Dec. 3, 4, 5
Open Daily 9-9, Including Sundays

We Reserve the Right to Limit Quantities

Canada Choice, Canada Good
CROSS RIB ROAST lb. 79c

EMPIRE
SLICED SIDE BACON lb. pkg. 59c

RANCH HAND
BEEF STEAKETTES 79c
Package of nine 2-oz. portions

BONELESS
STEWING BEEF lb. 79c

IGA OVEN FRESH
BREAD 24-oz. loaves 4 for 1.00

HEINZ, 25-OZ.
TOMATO KETCHUP 49c

JUBILEE, 12-OZ.
Luncheon MEAT 3 tins 98c

SNOWFLAKE
Pure Shortening 2½ lbs. 79c

ROMPER, 15-OZ.
DOG/CAT FOOD 10 tins 99c

SUNLIGHT, 24-OZ.
LIQUID DETERGENT 49c

FLORIDA
GRAPEFRUIT Pink or white 10 for 89c

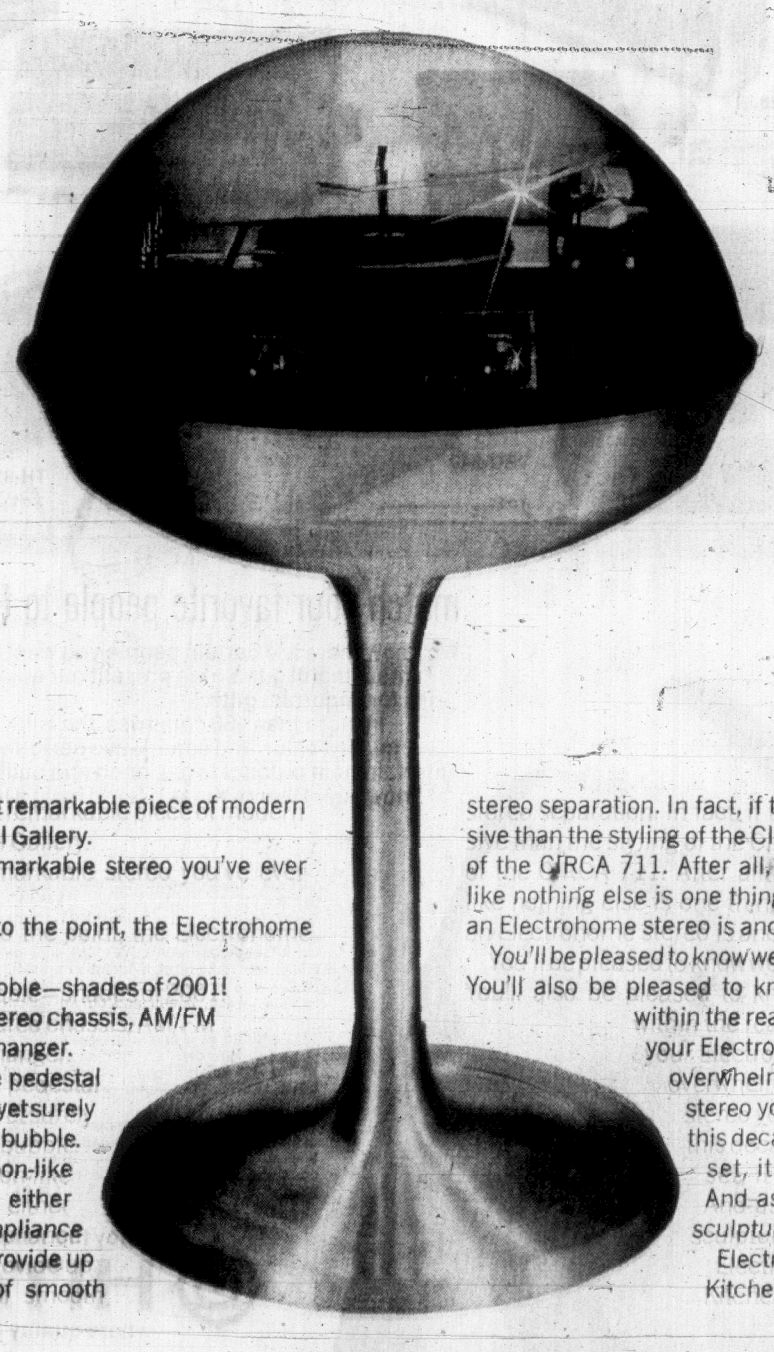
FRESH
LETTUCE 2 heads 29c

FRESH
CELERY lb. 10c

EMPEROR
GRAPES 2 lbs. 39c

Don't just stand there.

Play something.



This may very well be the most remarkable piece of modern sculpture outside the National Gallery.

It's definitely the most remarkable stereo you've ever seen. Outside of anywhere.

That's right. Stereo. More to the point, the Electrohome CIRCA 711 stereo.

Inside the smoked glass bubble—shades of 2001!—is a 40-watt Electrohome stereo chassis, AM/FM stereo radio, and BSR mini-changer.

Yes, that's a brushed-chrome pedestal and base slimly yet surely supporting the bubble.

And those moon-like baubles on either side? High compliance speakers that provide up to twenty feet of smooth stereo separation. In fact, if there's anything more impressive than the styling of the CIRCA 711, it's the performance of the CIRCA 711. After all, designing a stereo that looks like nothing else is one thing. Engineering it to sound like an Electrohome stereo is another.

You'll be pleased to know we've succeeded on both counts. You'll also be pleased to know the CIRCA 711 is priced within the reach of everyone. So jet down to your Electrohome dealer and get yourself overwhelmed with the most astounding stereo you're likely to see this decade. As a stereo set, it's a knockout. And as a piece of sculpture it's a bargain.

Electrohome Limited, Kitchener, Ontario.

ELECTROHOME

One of the dealers below will be pleased to demonstrate Circa 711 for you. And explain how it's all part of Electrohome's extra degree of excellence.

COURTENAY		
A.R.V. Services	Box 1780	334-4114
DUNCAN		
Duncan Radio & Electric Ltd.	132 Station St.	746-5042
LADYSMITH		
H. Cross & Son	631 - 1st Ave.	245-3042
NANAIMO		
Hollway Hi Fi & T.V. Ltd.	411 Fitzwilliam St.	745-9191
PORT ALBERNI		
Barlow's Home Entertainment Centre Ltd. ("Barlow's")	530 - 3rd Ave. S.	724-0215
VICTORIA		
Chew's T.V. & Stereo Center	2280 Cadboro Bay Rd.	592-2333
Kent's Ltd.	742 Fort St.	383-7104
Standard Furniture Co.	737 Yates St.	382-5111

Available at all leading department stores

WEATHER SYNOPSIS

Cold air still covers most of the province with the coldest temperatures still occurring at Mayo in the Yukon which again reported 60 below Wednesday night. Partial clearing in the central Interior also occurred but in general conditions were cloudy with snowflurries in the southern Interior.

In the south coast the sudden deepening of the offshore low-pressure area sharply increased winds in south coast waters to gale force. Heavy showers were also reported overnight. The low-pressure system will move steadily eastward and through the southern Interior today bringing appreciable snowfalls to southern areas at the higher levels. Otherwise conditions will remain much the same in most regions.

DOMINION PUBLIC WEATHER OFFICE
5 a.m. forecasts
Valid for 24 hours

Victoria: Gale warning for Juan de Fuca Strait. Cloudy with clear periods Friday. Winds southwest 15 tonight and Friday. Low tonight and high Friday, 32 and 40.

Vancouver: Gale warning for Georgia Strait. Cloudy with clear periods Friday. Winds light. Continuing cold. Low tonight and high Friday, 30 and 40.

East Coast: Cloudy with clear periods Friday. Winds light. Low tonight and high Friday at Nanaimo, 30 and 40.

West Coast: Gale warning. Mostly cloudy Friday with periods of rain or snow. Winds decreasing to west 15 tonight. Low tonight and high Friday at Tofino, 28 and 38; Port Hardy, 25 and 35; Port Alberni, 28 and 35.

TEMPERATURES YESTERDAY

	Max.	Min.	Prcp.
Victoria	43	34	Trace
Normal	49	41	

ONE YEAR AGO

Victoria	49	42	

ACROSS THE CONTINENT

St. John's	33	29	
Halifax	48	41	
Montreal	52	37	
Ottawa	51	35	
Toronto	53	35	
New York	66	45	
Thunder Bay	29	4	
Winnipeg	1	—2	
Regina	—5	—1	.13
Saskatoon	—3	—8	.20
Medicine Hat	0	—9	.08
Lethbridge	—7	—18	.02
Calgary	—12	—25	.01
Edmonton	—14	—27	.02
Penticton	37	26	
Cranbrook	31	17	
Vancouver	43	33	.07
N. Westminster	43	34	.15
Prince Rupert	16	3	
Prince George	—6	—25	.15
Nanaimo	41	30	.21
Kamloops	14	4	Trace
Revelstoke	19	11	.25
Fort Nelson	—16	—21	.05
Whitehorse	—20	—32	Trace
Fort St. John	—18	—28	.09
Seattle	46	35	.02
Portland	45	38	.12
San Francisco	56	42	.08

World temperatures: Rome 57, 34; Paris 56, 47; London, 52, 41; Berlin 46, 41; Amsterdam 52, 48; Brussels 50, 41; Madrid 42, 37; Moscow 32, 18; Stockholm 45, 34; Tokyo 51, 40.

U.S. temperatures: Anchorage 11, —8; Detroit 56, 30; Las Vegas 61, 38; Phoenix 60, 37; Washington 73, 38.

CITY'S WEATHER RECORD

Sunshine December	11.0 hrs.
Last December	1.3 hrs.
Normal (30 years)	3.5 hrs.
Sunshine 1970	2,380.8 hrs.
Last year	2,154.9 hrs.
Normal (30 years)	2,144.2 hrs.
Precipitation December	.01 ins.
Last December	Nil
Normal (30 years)	.43 ins.
Precipitation 1970	15.17 ins.
Last year	15.09 ins.
Normal (30 years)	22.75 ins.

Sunrise, Sunset Friday
Sunrise 7:48 Sunset 16:20

TIDES AT VICTORIA HARBOUR

	Time	Ht.	Time	Ht.	Time	Ht.	Time	Ht.
	H.M.	Ft.	H.M.	Ft.	H.M.	Ft.	H.M.	Ft.
2	08.40	9.3	10.45	9.2	13.30	9.7	23.45	1.0
3	09.45	9.2	12.10	8.8	14.15	9.0		
4	00.25	1.7	09.55	9.1	13.15	8.1	16.00	8.1
5	01.15	2.8	09.50	9.0	16.10	8.8	18.15	8.8
6	02.00	3.8	09.55	9.1	17.05	5.5	21.00	6.0
7	02.40	5.0	10.05	9.3	17.25	4.2		
8	02.05	6.2	03.10	6.2	10.25	9.5	18.10	4.0

TIDES AT FOLFORD HARBOUR

	Time	Ht.	Time	Ht.	Time	Ht.	Time	Ht.
	H.M.	Ft.	H.M.	Ft.	H.M.	Ft.	H.M.	Ft.
2	00.35	.9	09.15	12.2	14.40	10.3	16.10	10.4
3	01.10	1.3	09.50	12.2	16.10	9.6	17.25	9.6
4	01.50	2.2	10.20	12.2	17.10	8.5	19.10	8.6
5	02.40	3.3	10.50	12.1	18.00	7.1	21.25	7.8
6	03.35	4.8	11.30	11.8	18.35	5.7	23.55	7.8
7	04.35	6.3	11.50	11.8	19.10	4.3		
8	01.55	8.7	05.50	7.3	12.20	11.6	19.50	8.0

Oil Slick Threatens Florida Beaches

JACKSONVILLE, Fla. (AP) — A huge oil slick covering 760 square miles, blamed on the U.S. Navy, threatened 50 miles of north Florida beaches today.

State officials have accused the navy of pouring more than 500,000 gallons of the thick, black fuel into Atlantic coastal waters.

Florida marine patrol and weather observers said if the winds held steady from the southeast, the oil could begin coming ashore late today.

The U.S. Navy admitted dumping two barge loads of waste liquid into the Atlantic Monday night. A spokesman said such dumpings are made on a regular basis about eight times a year and usually consist of 90 per cent water.

However, Mike Wenzel, a Jacksonville waste oil dealer who had tried to sell the oil, said his tests last week of two barge loads of waste Navy No. 5 special fuel oil at Mayport Naval Station showed an exactly opposite ratio.

Gov. Claude Kirk wired Navy Secretary John Chafee asking an inquiry into who ordered the dumping and urged an emergency cleanup operation to prevent it from fouling the beaches.

Representative Charles Bennett (Dem. Fla.) said Capt. Don Dietz, commanding officer of Mayport Naval Station, told him the waste is customarily dumped 55 miles at sea—five miles farther than the 1924 oil pollution law requires.

Randolph Hodges, director of the state natural resources department, said when located Wednesday the oil slick covered 760 square miles and was 23 miles offshore at its closest point.

Hodges said indications were that 500,000 to 700,000 gallons of oil were dumped.

Jobless High To Continue

MONTREAL (CP) — There will be no sustained reduction in Canadian unemployment until the rate of economic growth is increased, the chairman of the Economic Council of Canada said Wednesday.

Arthur J. R. Smith told the Montreal branch of the North American Society for Corporate Planning that the falling off in economic activity must be stopped immediately and the present gap between the production level and its potential must be filled.

Because of a particularly pronounced increase in the labor force, the growth capacity of the economy now is 25 per cent higher than it was at the beginning of the 1960s. In terms of volume, the annual potential rate of growth of Canadian production is more than five per cent.

Mr. Smith said that until the economic growth regularly surpasses this rhythm, Canadians should not expect a sustained reduction in unemployment.

Big Bomb Found

DETROIT (AP) — A package containing eight sticks of dynamite and a homemade fuse has been found in a men's room at Detroit Metropolitan Airport. Police said the bomb contained no timing device and would not have exploded unless ignited manually.

Payments Awarded

CALGARY (CP) — Monthly payments of $330 have been awarded to Mrs. Bonnie Hartley, widow of a motorcycle gang president, killed March 7 in a dispute with another gang. The Crimes Compensation Board also granted more than $1,000 to cover funeral and other expenses arising from the death of Ronald George Hartley, 23. The awards will be reviewed annually.

RIGHT BACK WHERE HE STARTED FROM

EPINAL, France (UPI) — Henri Lefevre, 82, is honeymooning with his fourth wife — the wife he first married 59 years ago and then divorced.

He married Marie Marthe Floret for the first time in 1911 but the couple divorced a few years later. Lefevre married twice more, but each time it ended in divorce.

"For my fourth try at marriage, I'm going back to my first love," he said.

ELLIS | X
FOR ALDERMAN
Inserted by
R. Ellis for Alderman

continuing education

CANADA - THE ATLANTIC VIEW

Frederick S. Manor

Part of a continuing series on Canadian Defense Policy, the above lecture will be given tonight at 8:00 p.m. in Room 161 of the Elliott Building. Frederick Manor, formerly the foreign news editor of the Winnipeg Free Press, is presently on the editorial staff specializing in defense and foreign policy coverage. Admission is $1.00 at the door.



This advertisement is not published or displayed by the Liquor Control Board or by the Government of British Columbia

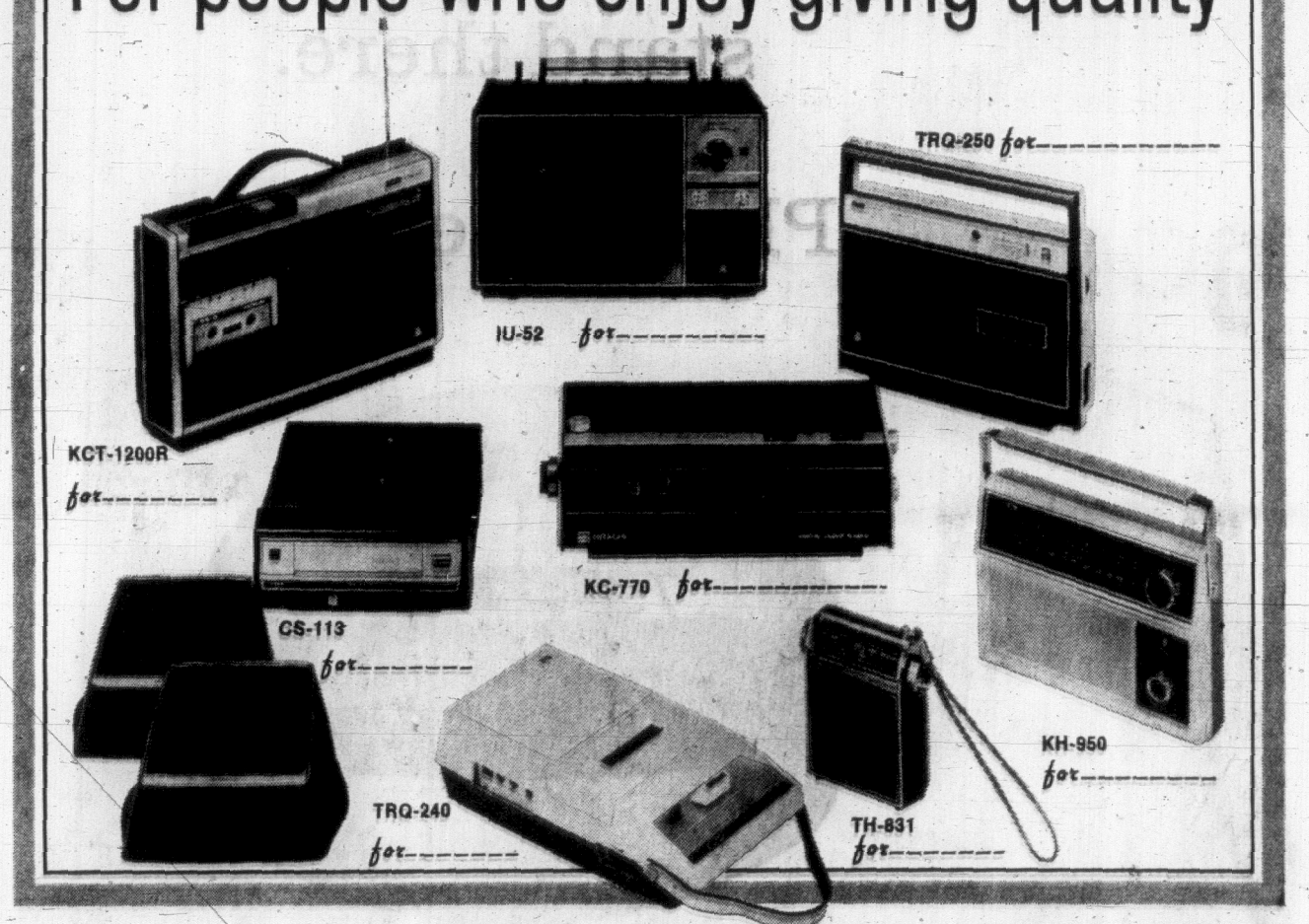
The sooner the better.

The earlier your friends get your Christmas greetings, the longer they can enjoy them. And you can relax.

Avoid the Christmas blush. Mail Early.



Hitachi...
For people who enjoy giving quality



match your favorite people to these Hitachi gift ideas

We know there are certain people you want to please with a truly meaningful gift. So we present our quick'n easy Christmas list for important gifts.

In more than 130 countries, the Hitachi name has come to stand for quality, value and superlative performance. Every Hitachi home entertainment product is designed and built better than it has to be. So you know your Hitachi Xmas gift will have a long future ahead of it.



KC-770 AM-FM digital clock radio. Space-age styling, solid-state engineering. 24 hour timer pre-sets radio. Lighted slide-rule dial, sleep switch. Handsome wood-grained cabinet. $74.95*

Great idea in Xmas gifts. KCT-1200R AM-FM radio with built-in cassette recorder. Equipped with LEVELMATIC automatic, recording level, modulation system. Features tone control, battery life meter, monitor switch, line-in and output jacks. $129.95*

TRQ-240. An easy-on-the-budget portable cassette recorder. All operations controlled by single lever. Equipped with LEVELMATIC. AC adaptor is optional. $89.95*

TRQ-250. Handy AC or battery portable cassette recorder. Easy-loading door pocket. Has LEVELMATIC, one-hand operating lever. Light reveals recording level. $54.95*

TH-831. A great stocking stuffer! Compact AM solid-state radio. Powerful speaker. Slide-rule pin-point tuning. Convenient wrist-strap. Includes battery and earphones. $22.95*

KH-950. Solid-state AM-FM portable, plays indoors on AC . . . outdoors on battery. Drift-free AFC. Complete with 4 penlight batteries and earphones. $39.95*

IU-52. Feature-packed solid-state, b/w, battery/AC, portable TV. 9" picture. Instant-action picture and sound. Black filter screen, memory fine tuning, earphone jack. Earphones included in the budget price. $149.95*

CS-113 car stereo cartridge player. 8-tracks, 4 channels. Completely automatic operation. Finger tip channel shifting. Channel indicator. Separate volume and tone control. Slide balance control. $129.95*

enjoy the solid-state world of
HITACHI
where quality always comes first

Hitachi Sales Corporation of Canada Ltd., 9601 Cote de Liesse, Dorval 760, Quebec

see the complete line of Hitachi television, radios, tape recorders, hi-fi and component stereo at selected dealers.

*manufacturer's suggested list price

Active Radio & TV 2170 Oak Bay 598-5722	Brantek Semiconductor Electronics 363 Burnside 384-1561	Standard Furniture 737 Yates 382-5111	Oriental Craft Centre 2474 Beacon 656-4715	Royal Appliances 733 Johnson 388-9021
Sooke TV & Radio 2037 Church 642-5476	Tillicum Furniture 1006 Craigflower 384-1216 Hillside Shopping Centre 382-3331	NEWSPAPER ADVERTISING SELLS THE MOST		

Opposition Demands Higher Pension Boosts

By IAN PORTER

OTTAWA (CP) — Welfare Minister John Munro met opposition demands for "more" and "sooner" Wednesday as he presented legislation in the Commons to beef up payments to needy old-age pensioners.

The concern of the critics was that the boost in the pension supplement still will leave those receiving it below officially-recognized poverty lines and that the change will be delayed until April 1, 1971.

"I want to emphasize the delay is inexcusable," Opposition Leader Robert Stanfield told the House, "just as the delay to date has been inexcusable."

"Why are the older people in this country faced with the difficulty of having to work their way through the winter with these old rates?"

New Democraf Stanley Knowles (Winnipeg North) accused the government of merely redistributing "old age poverty."

Presenting the legislation, the first product of the white paper on social security tabled Monday, Mr. Munro said the monthly pension supplement would be increased to $55 from $31.83 for single persons, and to $85 from $63.66 for couples.

The supplement is paid to those with no other income than the basic pension, to be frozen at $80 a month, an increase of 42 cents from the figure reached by annual cost-of-living raises since 1967. The supplement would continue to be increased annually by a maximum of two per cent a year.

The pension issue was given added emphasis with presentation by Veterans Affairs Minister Jean-Eudes Dube of legislation to increase payments to war pensioners. The bill, which Mr. Dube said would add $22 million next year to the present total of $214 million, was given routine first reading.

In the Senate, meanwhile, second reading was given to government legislation slated to replace the emergency regulations proclaimed under the War Measures Act to meet terrorist activity in Quebec.

The public order bill, passed Tuesday by the Commons after a month of debate, goes today to the Senate committee on legal affairs with a warning from Senator Grattan O'Leary (PC—Ontario) that he will vote against it if amendments are not made to protect civil liberties.

Senator O'Leary said he had agreed to the invocation of the War Measures Act but since then there had been a "frittering away" of liberty and there was growing doubt about government behavior. The government had dramatized and "played politics" with the issue, he said, and the people had a right to know all the facts.

But Senator Hartland Molson (Ind—Quebec) maintained people in the province want more than anything "quiet and stability."

Senator Salten Hayden (L—Ontario) maintained that national security takes priority in moments of crisis over individual rights.

Senate Opposition Leader Jacques Flynn (PC—Quebec) felt the legislation was far from satistactory but "we have no choice but to support the principle."

Summing up, Government Leader Paul Martin (L—Ontario) suggested the critics expressed more eloquence than logic.

Candidates To Meet

The Esquimalt Chamber of Commerce will sponsor an all-candidates meeting for municipal council Thursday, Dec. 10.

Chamber vice-president Ron Perry will be chairman at the meeting in Jubilee Hall, 527 Fraser, starting at 8 p.m.

Six persons are contesting three aldermanic seats on council. They are incumbent Ald. E. L. DeCosta, John S. Gourlay, T. A. Prentice, Helen O'Mallia, Ada Barnes and John Rogers.

NOTICE OF POLL

DISTRICT OF NORTH SAANICH

Public notice is hereby given to the electors of the Municipality aforesaid that a poll has become necessary at the election now pending, and that I have granted such poll, and further, that the persons duly nominated as candidates at the said election, for whom only votes will be received are:

AYLARD	George Richard	Alderman	2 year term	1435 Wain Road	Farmer
BOON	James Douglas	Alderman	2 year term	832 Downey Road	Retired
CUMPSTON	George Outhwaite	Alderman	2 year term	11338 Chalet Road	Retired Charter Accountant
ROSE	Anthony George	Alderman	2 year term	8542 Emard Terrace	Salesman
DAVIS	Trevor Crombie Maitland	School Trustee	2 year term	9080 Ardmore Drive	Consulting Engineer
PARROTT	Rubymay (Mrs. H. N.)	School Trustee	2 year term	9620 Ardmore Drive	Housewife

Such poll will be opened at the Municipal Office, 1620 Mills Road, North Saanich, British Columbia, on the twelfth (12th) day of December, 1970, between the hours of eight o'clock a.m. and eight o'clock p.m.

An Advance Poll shall be opened at the Municipal Office on tenth (10th) and eleventh (11th) days of December, 1970, between the hours of nine o'clock a.m. and five o'clock p.m., of which every person is hereby required to take notice and govern himself accordingly.

Given under my hand at North Saanich, British Columbia, this thirtieth (30th) day of November, 1970.

E. F. FAIRS,
Returning Officer.

Plymouth's gonna getcha with a FREE Automatic Transmission

LIMITED TIME ONLY

Buy a specially-equipped 1971 Plymouth Fury and you get a Torqueflite Automatic Transmission at no extra charge!

For a limited time only, your Plymouth dealers are coming through with a Free Automatic Transmission Special. Pick your 71 Plymouth Fury. Equip it with a package of popular options—options you would probably order anyway—and you get a Torqueflite Automatic Transmission free! Remember that every 1971 Plymouth Fury is a truly luxurious car with the silence and luxury of Torsion-Quiet ride—and that Torqueflite is the smoothest 3-speed Automatic in the business. See your participating Plymouth dealer for full details on this Free Automatic Transmission Special. And while you're there check the great values on all the 71 Plymouth line of cars—the dependable and low Plymouth Satellites, Valiant and Valiant Duster, the hottest compact sporting and the sporty, Barracuda. Right now.

Plymouth CHRYSLER CANADA LTD

One way or another,
Plymouth's gonna getcha!



SPORT FURY 2-DOOR HARDTOP

See your nearby Plymouth dealer

Plymouth Fargo Trucks CHRYSLER

SUPER FOOD! CAPITAL
50 WEST BURNSIDE

OPEN 9 A.M. UNTIL 9 P.M. EVERY DAY
Prices Effective: Thurs., Fri., Sat. December 3, 4, 5

2nd Anniversary

★ SAVINGS ★

We Reserve the Right to Limit Quantities

FRESH LEAN GROUND BEEF LB. 59c

Pork Spare Ribs (Small) LB. 59c

Pork Neck Bones Try me oven barbecued LB. 25c

NABOB—REG. or FINE COFFEE 2-lb. Bag 1.75

KRAFT MACARONI and CHEESE DINNER 2 7-oz. pkts. 29c

OCEAN SPRAY Cranberry Sauce 2 14-oz. Tins 41c

CHRISTMAS BAKING SUPPLIES

Purity Flour	20 lb.	$1.49	Crisco Shortening	3-lb. tin	$1.19
Glaced Red Cherries	16 oz.	43¢	Aloha Walnut Pieces	16 oz.	85¢
Fruit Cake Mix	16 oz.	55¢	Hershey Choc. Chips	12 oz.	55¢
Seedless Raisins	16 oz.	35¢	Yellow Sugar	5 lb.	63¢

YORK PURE Grapefruit Juice 48-oz. Tin 49c

YORK PURE Apple Juice 3 14-oz. tins 1.00

PARKAY Margarine 2-lb. Block 69c

SALADA Tea Bags 120 Bag Box 1.29

SWIFT'S PREMIUM Canned Ham 1½ LBS. 1.49

MINUTE RICE MIX Beef, Chinese, Spanish, Chicken 3 6-oz. Boxes 1.00



FREE TURKEYS

We will give away 10 Turkeys to 10 lucky customers. All you have to do is deposit your Entry Form along with your Sales Slip from our store.

DRAW WILL BE MADE SATURDAY, DEC. 19
Enter as Many Times as You Want!

ARDMONA Peaches, Pears, Fruit Salad 3 28-oz Tins 79c

DUNCAN HINES CAKE MIX 3 for 98c

HEINZ Tomato Soup 8 Tins 1.00

HEINZ Cream of Mushroom Soup 6 Tins 95c

BICK'S PICKLES Sweet Mix Baby Dill 32-oz. 65c

EAST POINT Shrimp 4½-oz. Tin 39c

CHRISTMAS TIME IS PARTY TIME

McLaren Kent 16-oz. Jar Maraschino Cherries, Olives, Gherkins, Onions		55¢	Bugles, Wheat Chips, Onyums		37¢
Fresh Egg Nog	Qt.	63¢	Holland House Cocktail Mix	16-oz. bot.	79¢
Aloha Mixed Nuts	13 oz.	75¢			

GLORY Spray Foam Rug Cleaner 1.39

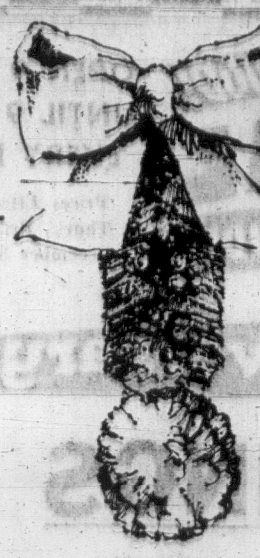
FACELLE ROYALE Towel 2-Roll Pkt. 49c

Zee Tropic Tone Color Napkins 2 packages for 39c

CLOSE-UP Toothpaste SUPER SIZE 89c

MIX 'N' MATCH Carrots Turnips 10 lbs. 69c

FANCY SPARTAN APPLES 8-lbs. 1.00



Woodward's

Shop Thursdays and Fridays 9:30 a.m. to 9:30 p.m. Saturdays 9:30 a.m. to 6 p.m.

Your Christmas Store With So Much More

How about a gift for his car?

Gifts geared to cater to the needs and special tastes of an "easy rider"



8-Track Stereo Tape Player by TRANSONIC

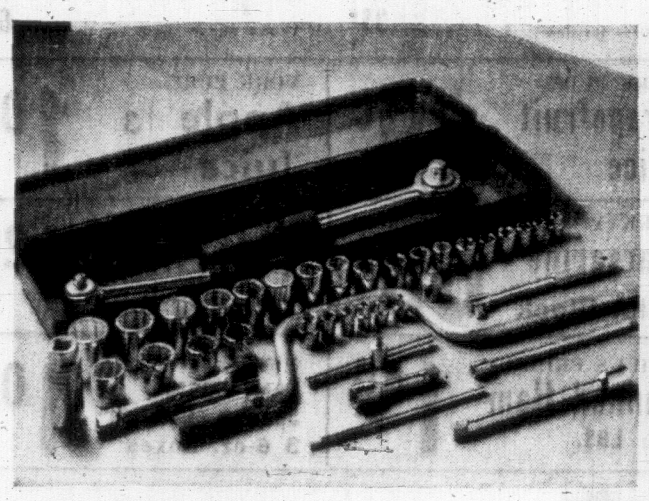
This handsome 8-track stereo tape player has features that make it one of the best to give . . . Transonic, exclusive to Woodward's. Features include:

- Chrome and wood-grain vinyl face plate.
- Recessed volume, tone and balance controls for safety and styling.
- Choice of automatic or manual program selection.
- Computor styled program indicator lamps show exactly which music program is playing.
- Full, rich tone of the player is carried by 6 watts of power per channel.

SALE PRICE **68.88**

Compatible Speakers

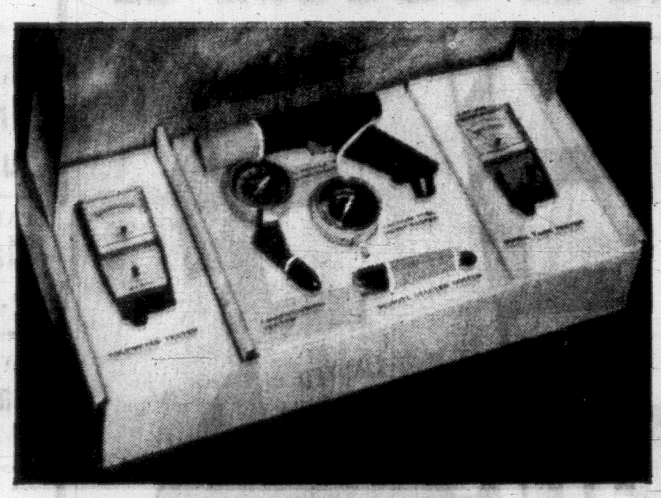
The two full spectrum 5¼" moisture resistant 'hang-up" speakers are enclosed individually in molded, impact-resistant black plastic cases with chrome grille. Or choose 5¼" surface-mounted type with full chrome grille and ceramic magnet. **SALE PRICE, pair** **9.88**



Socket Wrench Set

A 40-piece chrome socket set that will make those jobs on the car (and around the house) faster, easier and better. The set consists of: *• 28 sockets (sizes up to 1") • 2 ratchets (½" and ⅜" drive)* • reducing adaptor • speed handle • spark plug socket • sliding tee • flex-bar • 4 extensions. All in a sturdy metal box. Full replacement guarantee on defective parts.

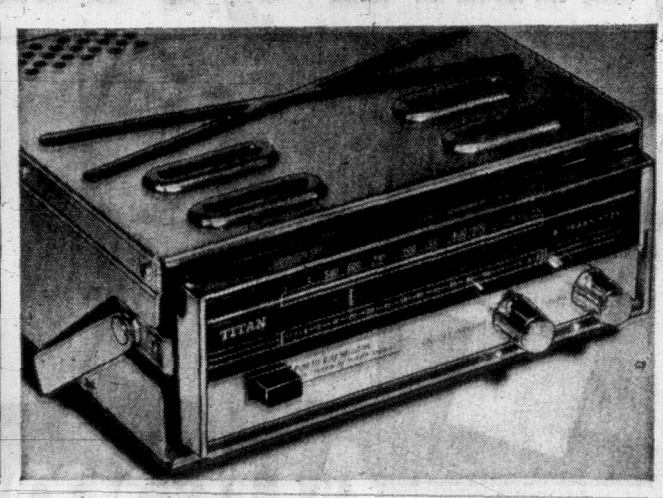
SALE PRICE **24.88**



Daytona Test and Tune Centre

Forestall running repairs and expenses. Keep your car performing at its best with this comprehensive kit. Makes an excellent gift for the mechanic. Famous drivers Dan Gurney, A. J. Foyt Jr. and Roger McClusky certify and endorse these precision instruments. Kit includes: • Voltmeter tester 6 and 12-volt • A.C. Power timing light • 300-lb. Compression tester • Vacuum fuel pump tester • Remote starter switch. • Dwell Tachometer tester for 6 and 8-cyl.

SALE PRICE **59.88**



Auto Portable Radio

What's his preference while driving? News, open line programs or music? He'll have it all plus a portable to take with him wherever he wants a companion radio. Features include: • 8 powerful transistors • Locks in bracket under dash • Uses independent battery • One year warranty.

SALE PRICE **39.88**



8 Track Tapes

Come in and browse through our varied selection of new tapes performed by famous artists,

PRICED FROM **6.95**



Tape Caddy

Handy carrying case for stereo cartridge tapes. 24 individual slots for maximum safety. Most attractive in an imitation alligator finish. Key for lock included.

SALE PRICE **10.88**



AF/AM Cartridge Tuner

Will turn any 4 or 8 track cartridge tape player into an AM/FM radio. Just slip in and tune into your favourite radio happening. This high quality tuner comes equipped with an auxiliary antenna jack to plug into and car antenna.

SALE PRICE **24.88**



Car Vacuum Cleaner

Super power hand vacuum cleaner for cars, boats, campers and trailers. Long 16-ft. cord with three handy attachments get at those hard-to-clean corners and crevices. Suitable for a gift in its multi-colored box, easy for wrapping.

SALE PRICE **17.88**



FM Multiple Tuner

Instead of listening to tapes he can convert his cartridge tape player into an FM stereo radio with this multiple tuner . . . in a jiffy! Just plug it in and enjoy the news or his favourite program.

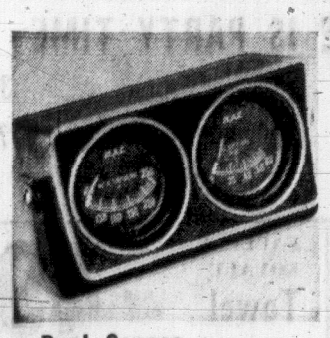
SALE PRICE **29.88**



Rubber Floor Mats

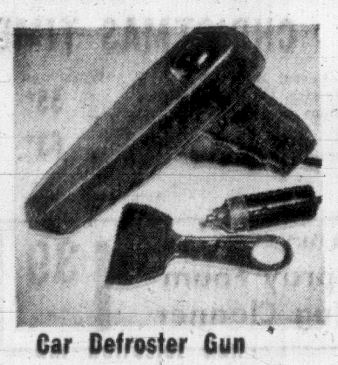
Give door-to-door protection for his car's carpet with these smartly styled one-piece rubber mats. Modern colors with attractive white inlay pattern. With trimmind pattern for universal fit.

SALE PRICE, Front **5.99**
Rear **5.44**



Dual Gauges

Does he worry about his car and what's going on under the hood? Give him this oil pressure gauge 0-80-lbs. and water temperature gauge 100-250 degrees. In black leatherette panel complete with illumination kit. **SALE PRICE** **12.88**



Car Defroster Gun

Clears windows easily for safe winter driving. Super heated air stream defrosts windshields quickly. Plugs into 12-volt cigarette lighter. Pistol grip design. Complete with 10-ft. cord and ice-scraper.

SALE PRICE **2.99**



Rear Window Defogger

A necessary accessory to have for safety's sake. Keep the window clear on frosty mornings with this fast acting hot air blower. Easy to install it's durable and quality built.

SALE PRICE **27.88**



Car Blanket

A nice gift for his car in a modern plaid design. Long wearing, it will stand up to plenty of use. Perfect for ball games and hockey, handy for picnics, or use as an attractive seat cover. Size 60"x80".

SALE PRICE **6.99**



Roof-Top Ski Rack

If he's a skier this is a must! Handy and fully adjustable to fit most Canadian and European cars. Covered with hard rubber to protect skis, with strong rubber straps to hold six pairs of skis securely.

SALE PRICE **8.88**



Nylon Seat Covers

These would make a welcome gift any time. Foam backed, 2-piece construction in Dupont nylon that's stain repellant and tub washable. Attractive stretch covers in a fine check pattern for standard, compact and bucket seats.

SALE PRICE, each **5.88**

Woodward's Auto Accessories and Service Centres, Main Floor

Woodward's Mayfair Phone 386-3322, Cobble Hill, Duncan, Ganges, Gulf Islands, Jordan River, Port Renfrew, Zenith 6544 (Toll Free). Store Hours: 9:30 a.m. to 6 p.m. Evening Shopping Thursdays 'til 9:30 p.m. Open Mondays.



ALL STORES OPEN THURSDAYS AND FRIDAYS 'TIL 9 PM

Woodward's Your Christmas Store With So Much More

Handy Helpers to Lighten the Work Of the Homemaker



Sale! Bissell "Gemini" Sweeper

You've seen its amazing performance on TV! This remarkable, efficient sweeper not only sweeps carpets but also wood and tile floors. Its heavy duty double-brush action gives deep down cleaning. She'll love it for quick clean-ups during the holidays! Pick one up now while the price is extra low!

SALE PRICE 15.77

BISSELL

Bissell Shampoo Master

Save now on the shampooer that *does more than surface clean your* rugs! The Bissell Shampoo Master goes deep down to give your rugs a 'like new' brightness. It features a large shampoo tank and sponge roller. Best of all, it's specially priced now for gift giving.

SALE PRICE 8.88

Phone! Write! Shop in Person!

Woodward's have 5 Modern Credit Plans for your convenience!

- CHARGE ACCOUNT
- DEPOSIT ACCOUNT
- BUDGET CHARGE
- BUDGET COUPONS
- PLAN ACCOUNT



Try the Famous "Miracle Brush" As Featured on TV

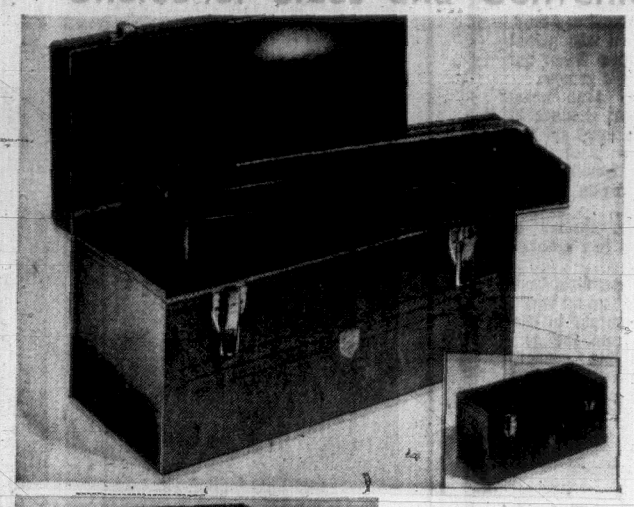
A great little gift the whole family will use and appreciate! Removes lint, dandruff, hairs, et cetera, from clothing and upholstered furniture. *Easy to clean.* Order today! PRICE 2.99

Phone! Write! Shop in Person!

Woodward's Housewares

'Beach' Mechanic's Boxes

Choice of Sizes and Convenience Features



20" Mechanic's Box

Holds long handled tools and more of everything! Constructed of heavy gauge high grade steel. All welded assembly. Double divider stores four complete socket sets. See it!

SALE PRICE 8.88



Beach Roller Cabinet

All welded construction for years of rugged use. Has 3 large drawers plus channels for 4 more. Rolls on 4" high impact wheels. One piece bottom of heavy gauge embossed steel. 18"x27"x 24".

SALE PRICE 68.88



Beach "Centennial" Tool Box

Heavy gauge steel construction with handy lift-out tote tray. Latch takes a padlock to keep tools secure. 19"x6"x6½".

SALE PRICE 4.49



Beach 21" Mechanic's Box

Features 2 drawers with sliding trays for tools and parts, plus *full size tote tray with* double socket compartment. Full length hinge on lid and front drop cover that locks drawers.

SALE PRICE 20.88



26" Mechanic's Chest

Features six free sliding drawers *with positive stops.* Adjustable partitions, large tote tray. Drop front locks drawers. 26"x12"x 14". SALE PRICE 46.88



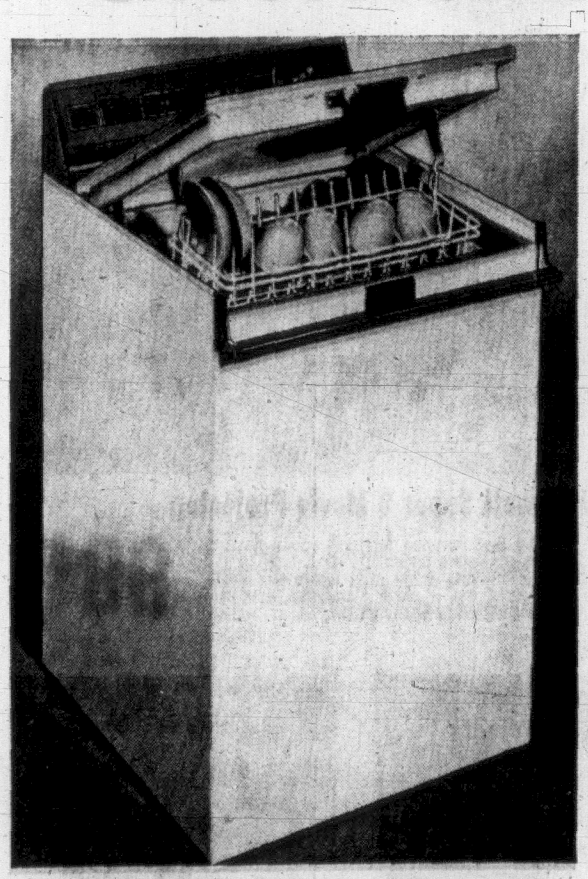
Beach 18" Mechanic's Chest

Premium quality heavy duty chest. 4 cantilevered trays for small tools open wide for easy access. 2 trays have socket dividers and hinged covers.

SALE PRICE 19.88

Woodward's Famous Hardware, Main Floor

Choose Gifts That Give Year Round Pleasure!



Give Her a Dishwasher this Christmas!

Nothing will please her more than this Inglis 2-speed dishwasher! It features a 4-cycle 2-speed washing action with push button control for normal loads, rinse-hold, china, crystal and a *short cycle. The powerful filter - jet* washing action assures sparkling clean dishes. Has lift-up rack for glasses and a large silverware basket. Rolls to the sink when ready.

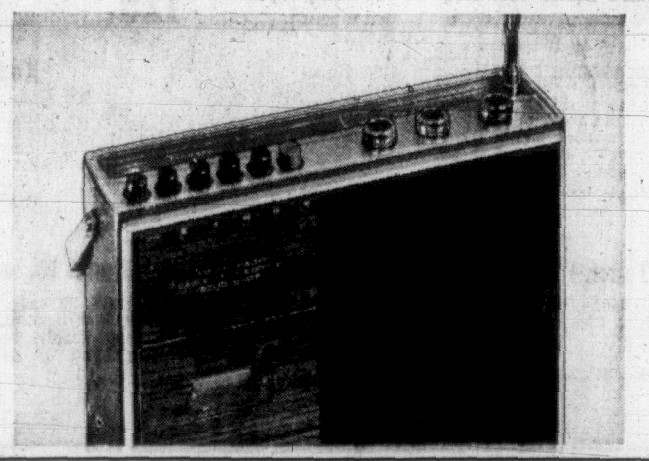
SALE PRICE 289.00

Complete Home Stereo Centre With Transonic Stereo 3000!



Transonic AM/FM/FM Stereo Component with Full 40 Watt Amplifier

You can depend on the Transonic component system for the best in sound! The newly designed amplifier has separate left and right volume controls, separate bass and treble, and all on slide controls for easy operation. Automatic Frequency Control gives startling stereo realism and drift-free FM reception. A new 4-track stereo cassette recorder records automatically from the radio, or you can record live music with the two microphones included. Simple push button operation. SALE PRICE ... 267.88



Transonic AM/FM Cassette Recorder

A powerful 15-transistor AM/FM radio and built-in Cassette recorder-player! Records directly from radio or outside mike. Built-in AC adaptor and 9-volt battery system assure you of the best performance for *any situation. Complete with 5"* speaker, input jack, and monitor switch. Antenna and fold away handle also included. Come in, hear it. Model CTFM15. 99.95

Woodward's Major Appliances

Woodward's Mayfair Phone 386-3322, Cobble Hill, Duncan, Ganges, Gulf Islands, Jordan River, Port Renfrew, Zenith 6544 (Toll Free).
Hours: 9:30 a.m. to 6 p.m. Evening Shopping Thursdays and Friday 'til 9:30 p.m. Open Mondays.

China Cause Hurt By Nasser's Death

By FAROUK NASSAR

BEIRUT, Lebanon (AP) — Since the death of Gamal Abdel Nasser the influence of Communist China has suffered a series of setbacks in the Middle East.

The timing seems coincidental, since the late Egyptian president was cool toward Peking. But his death sent political tremors through several Arab countries and forces of the extreme left have not been able to capitalize on them.

Power struggles, government shakeups and army purges have swept Libya, Sudan, Iraq and South Yemen. There was a military coup in Syria.

In each of these events China's established or potential interests suffered. The Syrian coup hurt most. It ousted Peking's best Arab ally, the Marxist leadership of the governing Socialist Baath party. It also imperilled China's main arms route to the Middle East.

LANDED ARMS

Under the Marxists, Syria became a base from which Mao Tse-tung's military experts and ideological preachers spread out to infiltrate the Palestinian guerrilla movement.

Since the 1967 war Chinese ships have unloaded arms cargoes at Iraqi ports on the northern tip of the Persian Gulf. Trucks carried the goods to guerrilla bases in Jordan.

The route was diverted to Syria when King Hussein's Bedouin army closed Jordan's eastern frontier for Chinese arms during the Jordanian civil war in September.

Now the route faces a further threat. Lt.-Gen. Hafez al-Assad, the strongman who seized power in Syria, has fallen out with Maoist guerrilla groups.

Reports in the Arab press suggest that recent changes in the top army command and the defence ministry of South Yemen will curb China's efforts in the southern regions of the Arabian peninsula.

In Sudan, Gen. Gaafar el Nimeiry's regime has cracked down on Maoists.

In Libya, two captains from the "free officers" group which overthrew the monarchy in 1969 were dismissed from the government and ruling council. They were reported to have formed the extreme left wing in the council and established contact with Chinese diplomats in Cairo.

Montreal Sewage Bid Claimed Inadequate

MONTREAL (CP) — This city's current and proposed sewage treatment facilities were attacked as inadequate Tuesday at a pollution conference sponsored by the Canadian Society for Chemical Engineering.

George Berg of Rochester University, N.Y., said Montreal has "the most leisurely water-pollution control program in history."

Mrs. A. Hughs, representing the Society to Overcome Pollution (STOP), said the city will be polluting the St. Lawrence River as badly in 1980, when new sewage-treatment facilities are scheduled to be completed, as it is now.

The city's volume of sewage will have doubled by 1980 and the proposed sewage plants will only provide primary treatment, she said.

"With the population increase, we will have the same effect on the water 10 years from now as we have now."

Jean Marcotte, director of the water purification department of the Montreal Urban Community, told the conference earlier the city is planning to spend $280 million on primary treatment facilities in the next 10 years.

Canadian Tackles Court Load

HAMILTON, Bermuda (CP) — A 66-year-old Canadian Queen's Counsel has been appointed as Bermuda's third magistrate.

Norman Genser, who retired to Bermuda in October, 1969, was named to help reduce a large backlog of cases that have kept the two other full-time magistrates working flat out.

Genser, born in Stonewall, Man., graduated from the University of Saskatchewan with a law degree in 1927 and two years later was admitted to the Saskatchewan bar.

In 1930 he was appointed assistant Crown prosecutor for the district. Then in 1933 he was admitted to the Quebec bar. He practised extensively in both civil and criminal courts.

For more than two years he was widely engaged as a Crown attorney in magistrate's court. He also went on circuit with provincial magistrates and worked closely with the Royal Canadian Mounted Police.

HEADED OWN FIRM

Genser developed a general practice and headed his own firm which had offices in Quebec City. He was named Queen's Counsel in 1956.

During the war years he was a member of the Wartime Prices and Trade Board and was involved in the drafting of special legislation for the Canadian government.

Genser said in an interview that he's still getting the feel of his new job, but finds it interesting. He said a magistrate here has a wider jurisdiction than his counterparts in Canada.

Genser said he hopes the big backlog in cases will be reduced quickly so he can revert to sitting two or three days a week.

Since his retirement he's been concentrating on golf and admits to a "very high" handicap of 22, which he hopes to reduce "as soon as possible."

U.K. VET, 80 QUALIFIES FOR PENSION

IPSWICH, England (UPI) — Joe Wiggins, 80, only recently thought of claiming an army pension because of a wound he suffered in the First World War.

Now he has been told he is entitled to the pension — about $4 a week—but that it cannot be backdated because he only just applied.

Farmer Group Backs Research

NEW WESTMINSTER (CP) —Delegates to the British Columbia Federation of Agriculture's annual meeting here, rejected Wednesday reduced federal expenditures for research stations and policies which threatened to close down others — particularly in the Saanichton research station on Vancouver Island.

The delegates said the federal government should retain research centres and increase their activities when needed.

ELLIS | X
FOR ALDERMAN
Inserted by
R. Ellis for Alderman

Woodward's

Teen Fashion Council

Presents

"Holiday Gadabouts"

FRI., DEC. 4th, 7:00 p.m.

SAT., DEC. 5th, 2:00 p.m.

On the Fashion Aisle

Woodward's Mayfair Phone 386-3322, Cobble Hill, Duncan, Ganges, Gulf Islands, Jordan River, Port Renfrew, Zenith 6544 (Toll Free). Store hours: 9:30 a.m. to 6 p.m. Evening Shopping Thursdays and Fridays 'til 9:30 p.m. Open Mondays.

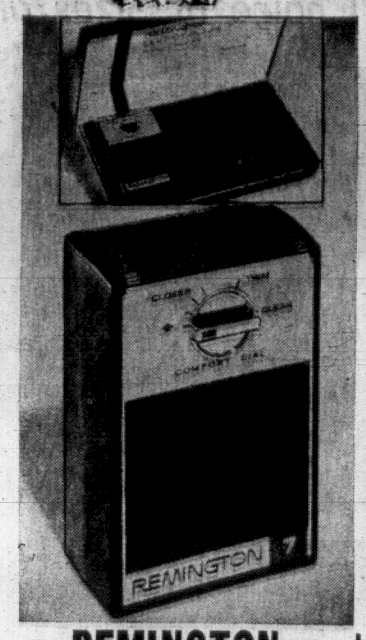


Woodward's

OPEN THURSDAYS AND FRIDAYS 'TIL 9 PM

Your Christmas Store With So Much More

Give 'Him' a Brand Name Shaver



REMINGTON

Lectro Blade 7 Shaver

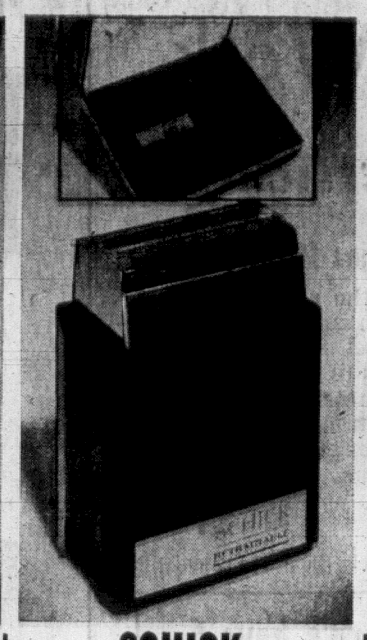
Rechargeable cord / cordless model features compact wall charger on 110-220 volts. The 6-position control dial has 4 shaving-comfort positions. Has sideburn trimmer and extra set of replacement blades. In compact travel case. 39.95

New Lektro Blade 6

Deluxe cord model with 3 shaving heads. Has comfort control dial, sideburn trimmer. and extra set of blades. 27.95

New Lectro Blade 4

First choice for a young man's beard! 2 close-shaving heads, comfort control dial. and sideburn trimmer. Deluxe travel case. 19.95



SCHICK

Schick Retractable

Built-in headguard retracts, razor turns on automatically! Solid state circuitry and miniaturization gives unmatched shaving speed, ease, and comfort! Exclusive self-sharpening stainless steel head. Matching cord holder for travel. 24.95

Retractable with Powerlite

No possibility of overcharging with Powerlite charger! Has solid state-printed circuit adaptor built in, ready to shave anywhere with or without cord. Exclusive self sharpening stainless steel head. Cord storage. 39.95



PHILISHAVE

Philishave Speedshaver

Highly efficient motor speeds two microgroove floating heads fast for a close, comfortable shave! Contoured design fits the hand nicely. Easy flip top cleaning. Has on/off switch, coiled cord and handsome gift case. 19.95

Philishave Tripleheader

Three microgroove floating heads with rotary action. Instant action trimmer, push button flip top cleaning, world-wide voltage selector, (110-220). 29.95

Rechargeable Tripleheader

Shaves up to 2 weeks on single charge. Has charge indicator light, pop-up trimmer, voltage selector, self-sharpening blade with rotary head action 39.95



SUNBEAM

New Sunbeam Fastback

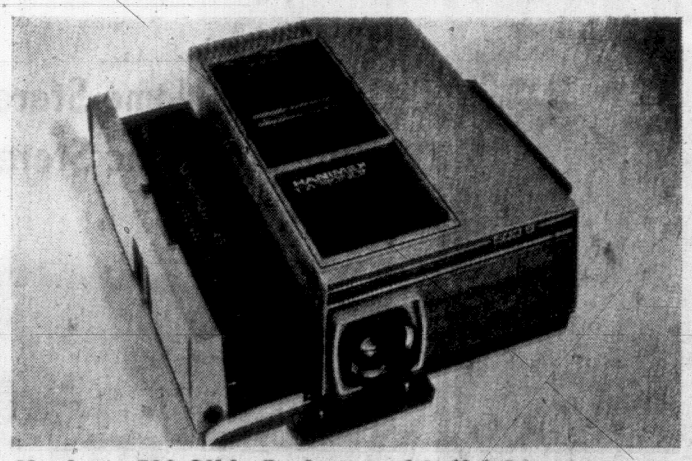
Exciting 'slant shape' design puts the dual stainless steel heads at a new angle for faster shaving! Has 6 precision honed steel blades, long hair slots for face and neck, barber-type trimmer. Push button head release. In case. 29.95

Cord/Cordless Fastback

This Sunbeam model has all the convenience features above, plus the convenience of cord/cordless operation. Small powerpack in case recharges shaver overnight for up to one week's shaving. 110-120 volts. Olive green finish. 39.95

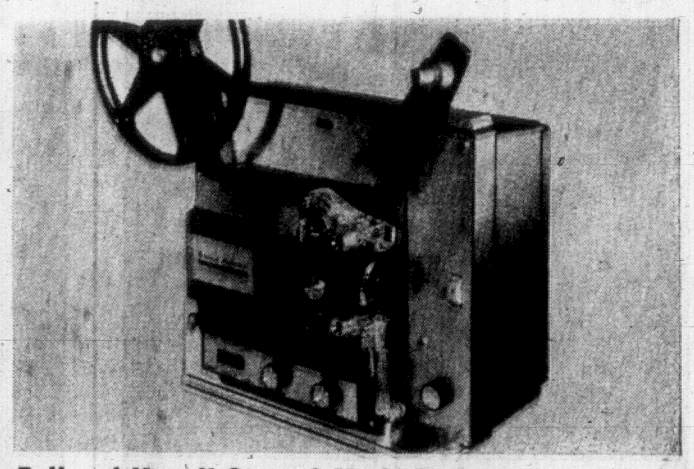
Woodward's Cosmetics, main floor

Check Here for Gift Ideas and Home Needs!



Hanimex 500 Slide Projector with f2.8 Lens

Enjoy showing your slides to family and friends with this high quality projector! Has big, bright f2.8 lens for brilliant color reproduction. Smooth manual push-pull slide changing is easy to operate. Solid metal body with attractive woodgrain trim. SALE PRICE 48.88



Bell and Howell Super 8 Movie Projector

A dependable model that features forward, reverse, and still projection. Has automatic threading, zoom lens, variable speed control, and bright 150 watt lamp. 400' reel capacity. Get the most out of your home movies with this easy to operate projector! SALE PRICE 99.88



Not Exactly As Illustrated

900X Microscope

Zoom in on the world of mocrobes with this powerful zoom microscope. Complete kit includes slides, dyes, tools, built-in-light, all in a sturdy wooden case. SALE PRICE 19.88

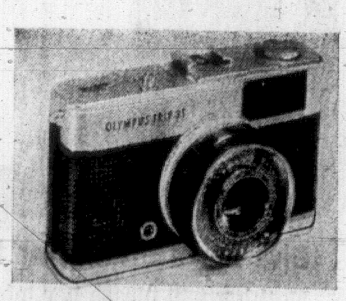
Filmosound Zoom Camera

Capture those Christmas smiles with this top quality servo-zoom movie camera. Focus-matic focussing eliminates guessing the distance, automatic light metering means just aim and shoot. And if you like sound movies, this is the camera for you. SALE PRICE 129.88



Kodak Instamatic Outfit

Ideal gift, this "124" outfit includes the famous Instamatic 124 camera, colour cartridge film, batteries, wrist strap, and flashcube. Perfect for recording the holiday highlights. SALE PRICE 17.99



Olympus Trip 35

Looking for a palm sized camera? This is for youg A 35mm camera with automatic light metering. Just aim, focus, and shoot, it's that simple and sure. Manual override for flash. SALE PRICE 49.88

"Magic Touch" Albums

Ideal photo albums, no fuss with glue or corners. Clear plastic covering protects photos. SALE PRICE, each 2.99

Assorted Gadget Bags

All shapes, sizes, prices! A dandy gift suggestions for the photographer in the family 2.29 to 19.95

Stock Up on Flashcubes

Don't be caught short this year with an inadequate flashcube supply. Three cubes per package. Each, 1.39

When was the last time you had your camera batteries tested? minimize disappointments with Christmas photos, bring in your camera to any of our camera departments and let us check it!

Woodward's Cameras, main floor

Woodward's Mayfair Phone 386-3322, Cobble Hill, Duncan, Ganges, Gulf Islands, Jordan River, Port Renfrew, Zenith 6544 (Toll Free). Store hours: 9:30 a.m. to 6 p.m. Evening shopping Thursdays and Fridays 'til 9:30 p.m. Open Mondays.

Victoria Daily Times

VICTORIA, B.C., THURSDAY, DECEMBER 3, 1970



First you mix a thick gingerbread batter, as Lynn Stavdal and her sister Tracy demonstrate in the opening move of a busy morning constructing a gingerbread house.



Then, quite a bit later you call for help as the house begins to look like the ones in German picture books. It takes three sisters, Gail (left, Tracy and Carmen, to steady the structure as Lynn cements two pieces of roof together with icing. The girls took turns icing the roof and decorating the house with jellybeans and other candies. (Robin Clarke Photos)

Joyously German With Gingerbread and Icing

A German Christmas tradition, the gingerbread house decorated with colorful candies, is time-consuming but, according to a Victoria family who tried it, well worth the trouble.

The daughters of Mr. and Mrs. Bill Stavdal did most of the work themselves getting gloriously sticky with icing and candies during the Saturday morning bake-in.

Here are the instructions they followed, constructing their masterpiece early in the season to save a last-minute rush. (The recipe can also be used for gingerbread cookies.)

To make the cardboard pattern for the house, the following pieces will be required:

Roof — Cut one 7-by-11-inch rectangle.

Side walls — Cut out one 4-by-8-inch rectangle.

End walls — Measure a 4-by-6-inch rectangle. At the mid point of the top of the 4-inch side extend a straight line upwards for 5 inches and mark a point. Join each corner of the 4-inch line to this point to form a peaked end wall.

Chimney — Cut two 1½-inch-by-4-inch rectangles. Cut a 1-inch deep "V" in the base of one of the rectangles.

Cut out windows and a door if desired.

GINGERBREAD HOUSE

- 7 cups sifted all-purpose flour
- 4 tsp. ginger
- 4 tsp. cinnamon
- 1 tsp. baking soda
- 2 cups soft butter
- 2 cups lightly-packed brown sugar
- 1 cup molasses
- 4 egg whites
- 6 cups sifted icing sugar

Lightly grease 3 large cookie sheets. Sift together flour, ginger, cinnamon and baking soda. Cream together butter and 2 cups brown sugar until light and fluffy; blend in molasses. Add sifted dry ingredients to creamed mixture, part at a time, combining well after each addition.

Divide dough in several pieces. On prepared cookie sheets roll each piece of dough to ¼-inch thickness to cover the entire sheet. Place prepared pattern pieces on dough and carefully cut out 2 side walls, 2 end walls, 2 roof panels and 2 of each of the chimney columns. Chill.

Preheat oven to 350 deg. F. Bake in preheated oven 12 to 15 minutes. Cool 5 minutes on cookie sheets. Cool completely on wire racks.

(Make gingerbread cookies from any remaining dough.)

Beat 1 egg white until frothy. Gradually beat in 1½ cups icing sugar; continue beating until icing forms stiff peaks.

Place frosting in a small pastry bag and decorate side and end walls to form windows and doors or outline any cut-from dough.

An additional batch of frosting can be made up to ice end and side walls if desired. Let dry completely. Cover any remaining frosting with damp paper towels and clear plastic wrap.

To assemble Gingerbread House: Make up second batch of frosting using 1 egg white and 1½ cups icing sugar.

Assemble on an 8½-by-11-inch piece of cardboard, cement, ice base and 1 side of Using decorative frosting as end wall, and base and corresponding edge of side wall.

Carefully fit together on cardboard. Repeat with remaining sides and end until all are glued in place. Allow to dry about 10 to 15 minutes.

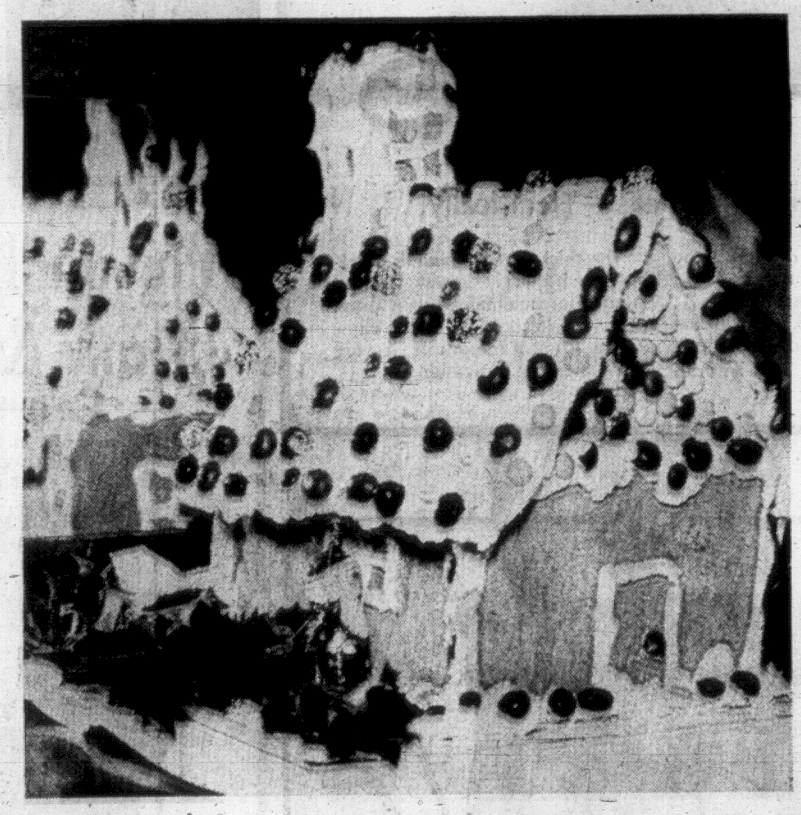
Ice the edges and press together the 4 pieces that form the chimney. Hold until steady; set aside.

Prepare a third batch of frosting using 1 egg white and 1½ cups icing sugar; ice the top edges of the end and side walls and corresponding areas on roof sections and carefully press roof into place. Hold until steady.

Ice bottom of chimney and set in place. Let house dry completely; approximately 1 hour.

Prepare fourth batch of frosting using remaining egg white and 1½ cups icing sugar. Spread over roof and drizzle icicles down the front if desired.

Decorate house with Christmas candies dipped in icing. Store in a cool, dry place.



Thick gingerbread batter bakes into cake that is hard enough to keep its shape and hold the heavy coating of icing on the roof. The Stavdal girls had some help from their mother, but the finished house is mostly their own work. (Bill Halkett photo.)

Golden Wedding

Mr. and Mrs. Norman Flett will hold an open house for friends and relatives Sunday from 2 to 4 p.m. at their home, 1278 Bay Street, on the occasion of their 50th wedding anniversary.

They were married in Melfort, Sask., in 1920, and have lived in Victoria since 1953. They have seven children and 17 great grandchildren.

Executive Vanity Assumes Superiority

Michelle Geoffrion, past president of the 27,000-member National Secretaries' Association, says bosses ought to delegate more responsibility and their secretaries should be willing to accept it.

"A girl is no longer satisfied with the delegation of purely mechanical exercises," she told a men's service club. "Many executives suffer from the fear of delegation, and their vanity presupposes that they can do a particular job better.

"The dispassionate response of a secretary is often beneficial feedback, and it is only in encouraging her that the executive can expect optimum results."

Unfortunately, however, there are still some men who think their secretaries should look like models, work like animals, behave like ladies and think as men do.

The executive expects his secretary to be a wife," she said, "but one at home is surely enough."

"She is also expected to be a mother, a freind, a confidante, a whipping-post and often a mistress.

"So there really isn't any reason for a girl to say modestly: 'Oh, I'm just a secretary'."

TRIUMPH
Original Equipment
PARTS
Now In Stock
at
Brian Holley
MOTORS LTD.
3319 Douglas at Cloverdale
Phone 384-1161

DISPENSING OPTICIANS

HOUSEWIFE FACES DILEMMA



She wishes to be smartly fashionable but she needs to wear glasses. No problem really! Prescription Optical glasses can be extremely flattering. Make the most of your appearance with the right frame chosen from our large selection of styles.

Please feel free to come in and see them soon

Prescription Optical
Where Prices Are Always Reasonable

WHERE SMART WOMEN SHOP
Reitman's

DREAM A LITTLE DREAM.....
AND MAKE IT COME TRUE.....
WITH ANY ONE OF THESE DELICATE DELIGHTS
BABY DOLL 6.99 LONG GOWN 9.99
2 PCE. TUNIC PYJAMAS 10.99
Also available—shift gown 7.99 and 2 pce. peignoir set 14.99
Tunic pyjamas in pink only
all others in pink and aqua. Sizes S-M-L.



CHARGEX

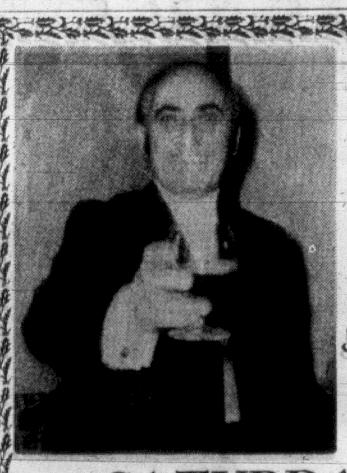
OVER 240 STORES COAST TO COAST TO SERVE YOU BETTER

Town & Country Shopping Centre 3595 Douglas St. 383-0212
Mayfair Shopping Centre 3175 Douglas St. 382-5052

GIANT WIG SALE



Continuing 'Til Saturday at the
MARGO WIG CENTRE
in the Mayfair Mall
Permanently curled
KANEKALON WIGS
Only $16.95
with Free Wig Form and Carrying Case
Also showing the brand new Clairol Salon Collection Wigs (from one to three ounces lighter than other wigs)
MARGO BEAUTY STUDIO
Mayfair - 388-4238
Hillside - 382-8218
Shelbourne - 477-1815
A BUSINESS BUILT ON CUSTOMER CONFIDENCE AND GOOD WILL"



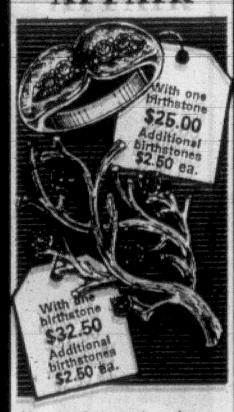
Sebastian Says:

SATURDAY

is the FINAL DAY of our party! We still have a good selection of cocktail dresses and formal gowns at reduced prices, and nearly all are ours exclusively — until they become yours exclusively!

Sebastian
774 - 778 FORT STREET

ORDER IMMEDIATELY FOR CHRISTMAS
Makes a Gift for Mother a perfect
FAMILY AFFAIR



You and your loved ones are each represented by an individual birthstone in the Family Ring or Brooch. Mothers and Grandmothers will cherish these beautiful 10 Karat Gold custom made gifts forever.

Custom made for your own family
Many Other Styles.
Terms or Chargex.
Columbia Diamond Rings
ROSES JEWELERS
1317 DOUGLAS

Mary's 105 and Still Drinking

KIRKLAND LAKE, Ont. (CP) — Mary Fox, who retired as a trapper at the age of 80, celebrated her 105th birthday Monday with a bottle of beer.

Mrs. Fox, who still smokes 10 cigarettes a day and has "an occasional bottle of beer," credits her "ripe old age" to the fact that she lived most of her life in the bush and "lived off the land."

A native of Timmins, Ont., Mrs. Fox, an Indian, lived for almost a century in the Matachewan area, 30 miles west of here, where she became a well-known trapper.

Her husband, a well-known prospector who had Fox Lake named after him, died 30 years ago. The couple had five children.

Mrs. Fox lives in Tech Piooner Residence, a home for senior citizens.

DO YOU WANT TO STOP DRINKING?

Did you know that Miss E. Reid, well known British Hypnotist, is practising in Victoria and specializing in **ALCOHOLISM. Call now 384-9880,** will answer personally from 2:00 p.m. until 5:00 p.m.

enquiries welcome

Irish Linen Stores Ltd.

1019 Government St., Phone 383-6812

Established Since 1910

See Our Windows for Seasonable Gifts

Inspection Cordially Invited

KNIT AND CHAT — By MAY MAC LEAN

American Terms Explained In Crochet Instructions

Dear May: I have just recently learned to crochet and am really enjoying it. When buying a pattern the other day, the lady at the wool shop mentioned that in the English patterns, when they say double crochet, they mean single crochet in Canadian terms, and so on for other stitches.

Could you explain exactly what stitch to use for each one in an English pattern.

Mrs. G. Elliott, London, Ontario.

Looking through several reference books I find that the English and European books, refer to the slip-stitch as slip-stitch or single crochet.

The single crochet as referred to in American books is: insert hook into next stitch and pull through loop, then yarn over hook and pull through the two loops. This, in European and English books is double crochet.

In the English or European method, they count the number of loops formed on the hook, before pulling through to work them off. In other words, if you make two loops, then it's double crochet. If you make three loops, before working them off, this is a treble.

In the American method, they count the number of times one has to do the "yarn over hook and pull through two loops." In other words if you form three loops on the hook you will have to do yarn over the hook and pull through two loops twice, before completing the stitch.

This, then, is a double crochet, whereas in English books this would be called a treble. Canadian instruction books tend to follow the American way of writing crochet directions.

My Leaflet No. 6870 is very good for people who want to learn to crochet. There are many easy to follow illustrations, including a method shown for left handed people. The leaflet also has directions for a change purse as well as place mats.

This week's pattern is a fashion rage with the teenagers right now. Indeed I have seen quite a few older women wearing similar bands at cocktail parties.

It would make a novel gift, and the little motifs take no time at all to crochet! You could make several for friends on your Christmas list.

To order Leaflet No. 7061, send 35c in coin or money order. Your order must be accompanied with a stamped self-addressed envelope, long if possible. Send to: May Mac Lean, Knit and Chat, care of the Times. Please be sure to state pattern number when ordering and to allow up to three weeks for delivery.



CROCHETED HEADBAND

IT'S FROM BIRKS

FOR CHRISTMAS



Onion Soup in a Basket?

Well, not exactly. The French onion soup is in the ovenproof glazed pottery bowl . . . which, piping hot, is popped into the basket for anywhere serving. The basket is from Madeira, my dear. Soup bowl with handle, lid and basket complete, **2.95** each. Set of **4, 10.95.**



BIRKS JEWELLERS

Fonduing made easy—Electrically!

Whether cheese or beef is the name of the game for your next fondue party, this is the pot . . . open for the cheese, and with the adaptor ring for fondue bourguignonne. **$29.95**

The thick cast aluminium distributes heat quickly, evenly. Desired temperature maintained right at the table. Pre-heating on stove eliminated. Control removable, leaving pot immersible for washing.

Give her a

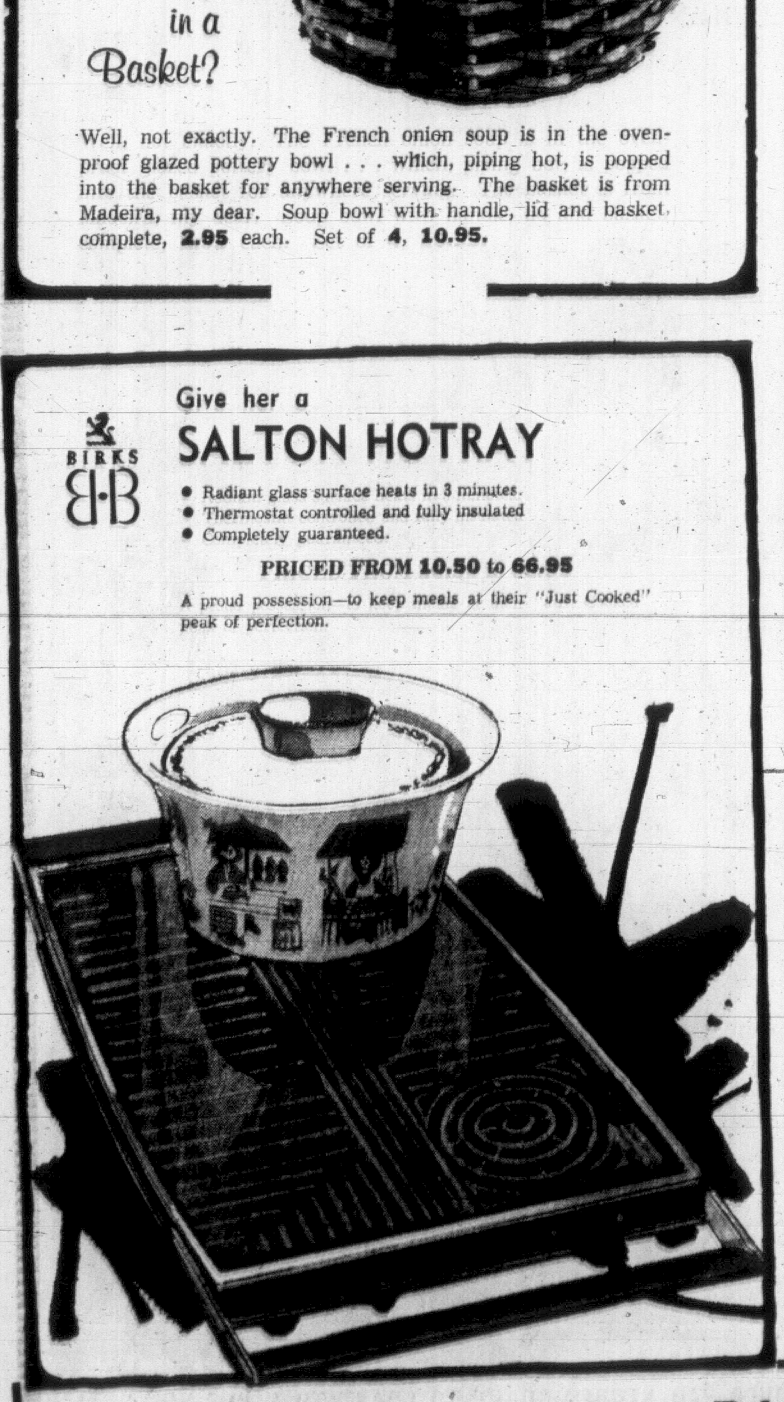
BIRKS B·B

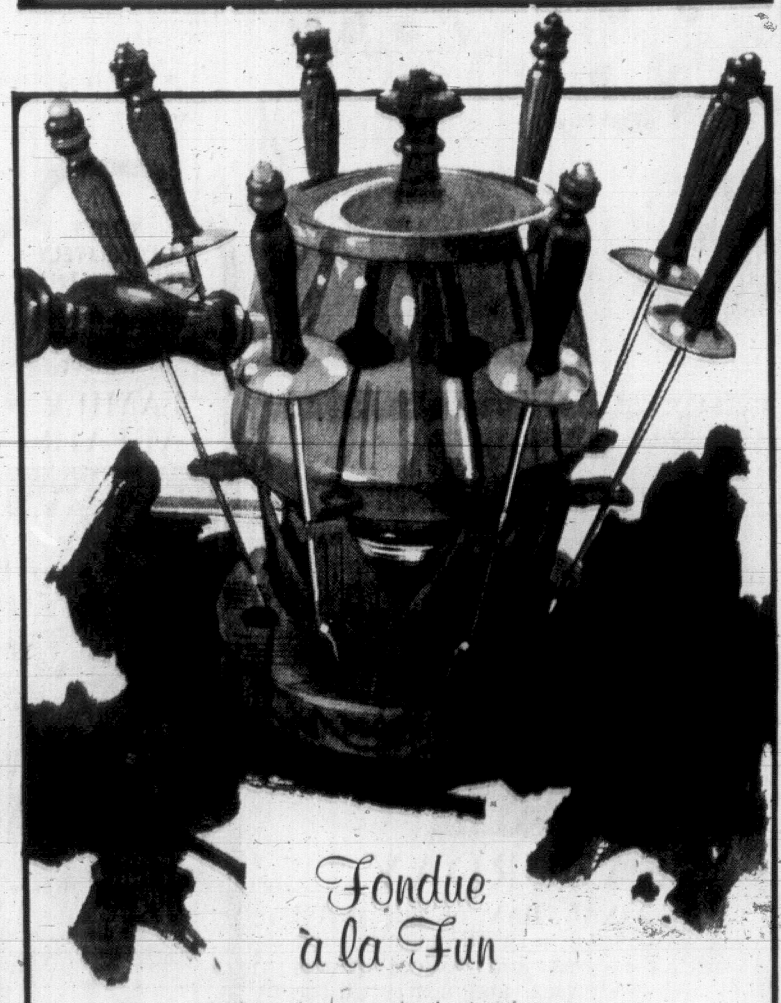
SALTON HOTRAY

- Radiant glass surface heats in 3 minutes.
- Thermostat controlled and fully insulated
- Completely guaranteed.

PRICED FROM 10.50 to 66.95

A proud possession—to keep meals at their "Just Cooked" peak of perfection.





Fondue à la Fun

Here's the fun and yum-yum focal point of your next party. And it's as much good value for your money as you'll find.

A 2-quart, porcelainized steel, covered pot with wooden handle (removable) and knob. Avocado green or tile red. Sits on a heavy cast iron stand. Burner has adjustable heat control snuffer. Sturdy wooden base. Eight colour-tipped, wood-handled, stainless steel forks. Great! Complete, **$19.95**

706 Yates Street **BIRKS** **Hillside Shopping Centre**

today's recipe

HOLIDAY CANDIED CITRUS PEEL

(1 pound)

3 cups citrus peel, cut into strips from:
4 to 5 medium oranges, **or**
6 medium lemons, **or**
2 medium to large grapefruit **or**
8 to 9 large tangerines
12 cups cold water
2½ cups sugar
½ cup honey
1¾ cups boiling water

To prepare peel, wash fruit; score peel into quarters. Remove sections of peel with fingers; cut into uniform strips about ⅛ inch wide. Boil peel with 6 cups cold water uncover for 10 minutes; drain and rinse. Repeat process with 6 cups fresh water. (Note, if you are preparing tangerine peel, omit second boiling.) In large saucepan combine 1½ cups sugar, honey and boiling water; bring to a boil and boil 1 minute. Add cooked, drained peel and briskly simmer until almost all of syrup has been absorbed, about 30 to 40 minutes. Stir frequently to avoid sticking. Transfer peel to collander; drain well, about 10 minutes. In large bowl, toss drained peel with remaining 1 cup sugar to coat well. Spread out on waxed paper to dry. Store in tightly covered container. (Makes one pound).

Step out in Style

IN GOLD CROSS SHOES

Comfort for the lady of fashion

Shoes with Comfort Always at

King's

1153 DOUGLAS ST.

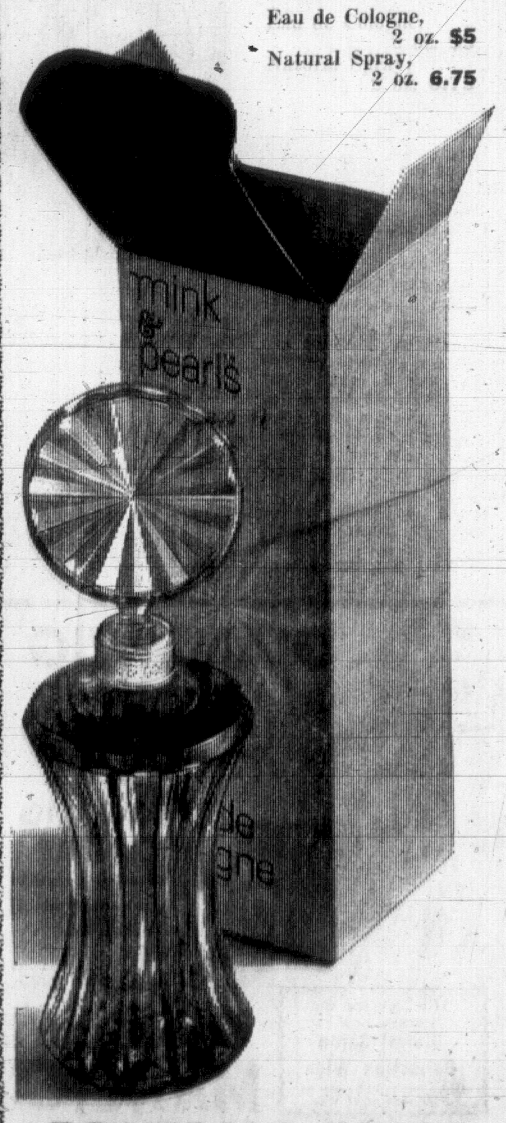
You ought to be in Mink & Pearls.

Perfume by Jovan

The 140 exotic oils in Mink and Pearls create the most luxurious fragrance ever blended. You could wear it for a thouseand nights, and never repeat your emotions. Without furs, without jewels, you can be in Mink and Pearls.

Eau de Cologne, 2 oz. **$5**

Natural Spray, 2 oz. **6.75**



SIMPSONS-SEARS

3190 Shelbourne Street, Victoria

Moroccan Princess Contradicts Romantic Myth

RABAT (Reuter) — Moroccan women are starting to show signs of real revolt against ancient traditions that have kept them veiled and cloistered for centuries.

The newly-formed National Union of Moroccan Women asserts itself on the subject of women's rights with the publication of a new magazine entitled Aicha.

Princess Lalla Fatima Zohra, half-sister of King Hassan II and president of the women's union, said in the first issue she does not want to start a fight with the authorities but that she will certainly "confront some government departments with realities that will make them stop to think."

One of these realities is the status of married women. The outsider thinks of Moroccan women as romantic figures, leading leisurely lives of cloistered ease inside some colonnaded patio, clothed in silk and brocades, and laden with jewelry.

In fact, romance is far removed from reality. Many Moroccan wives are unhappy but this is not because under Moslem law their husbands can take four wives and have as many concubines as they can afford, since Moroccan men simply cannot afford harems anymore.

The problem is that in practice Moroccan women have no legal rights, even though by law they have more rights than European women, says Amina Messoudi, 28-year-old private secretary to Princess Lalla.

Writing on divorce in Aicha, she said that under Moroccan law a wife retains the right to administer her own wealth and do business without consulting her bushand. Her upkeep is her husband's entire responsibility, whatever income she may have of her own.

But in practice the husband has complete control and she has no rights even over her own possessions. If she earns a wage, she is expected to hand it all over to her husband.

It is virtually impossible for the wife to obtain a divorce, Mrs. Messoudi writes. Divorcees become "untouchables and pariahs in society" and as a consequence Moroccan women avoid divorce and are completely resigned to their fate, she says.

Mrs. Messoudi says that as a result relations betwen man and wife are like those between master and slave.



MINCEMEAT AND PLUM PUDDINGS set the scene for the Cadboro Bay United Church Christmas bazaar and tea planned for Saturday, from 2 to 5 p.m. Other novelties will include a Chinese auction and a children's popcorn stall. The three mincemeat makers pictured above are, left to right, Mrs. A. R. Bennett, Mrs. J. B. Densmore and Mrs. R. S. Sinclair.

'Let Them Have Shoes'

VANCOUVER (CP) — One of the agree, don't-agree statements in a "women's lib" poll conducted recently in a hotel lobby in downtown Vancouver was: "Burning the bra is beautiful."

Male voters agreed 153 votes to 84 but the women voted to uphold the bra—71 to 30.

Both sexes overwhelmingly opposed the proposal that a woman should be "barefoot, pregnant and in the kitchen."

One male answerer added an afterthought: "Buy them shoes."

ELLIS | X
FOR ALDERMAN
Inserted by
R. Ellis for Alderman

weekend bazaars

St. Matthew's

The Guild of St. Matthew's Church, Langford, will hold a bazaar and tea in the church hall, 771 Goldstream Avenue, Saturday, from 2 to 4 p.m. Stalls will feature home baking, novelties and children's fish pond.

St. Mary's

St. Mary's A.C.W. Christmas bazaar and tea, featuring a variety of stalls, will be held on Saturday, from 2 to 5 p.m. in St. Mary's Hall, Cultra Avenue, Saanichton.

St. Michael's

St. Michael's Anglican Church Women's Group will hold a Christmas bazaar and tea Saturday, from 2:30 to 4:30 p.m. in the parish hall, 4733 West Saanich Road, Royal Oak.

The stalls will feature home cooking and novelties.

Cat's League

The Cats' Protection League Christmas tea and bazaar, featuring a variety of stalls, will be held Saturday, from 2 to 4 p.m. at the Royal Canadian Legion Hall, 1616 Blanshard Street.

Silver Tea

The Handicapped Scouts of Victoria will hold a silver tea Saturday, from 2 to 4 p.m. in the hall of the Emmanuel Baptist Church on Fernwood Road.

THE BETTER HALF — By Bob Barnes



"I'm thinking of sending in a complaint about you to the Department of Health, Education and Welfare's Living-Happily-Ever-After Division!"

DEAR ABBY . . .

Listen to Love

By ABIGAIL VAN BUREN

DEAR ABBY: I am 26 and have a sister who is 30. It is the custom in our family that the younger sister does not marry until the older sister has married.

I met a wonderful young man and he's asked me to marry him. As you have probably guessed by now, I want to announce my engagement and start making plans for my wedding.

My sister doesn't have anyone special in sight right now which doesn't seem to bother her. She is intelligent and holds down a well-paid position but she is rather plain.

What should I do? I don't want to upset my old-world parents.—Wants to Wed.

DEAR WANTS: I don't want to upset your "old-world parents" either, but if you are asking me what I would do, I'd marry the man and ask him if he knows someone who would like to meet an intelligent but rather plain 30-year-old woman.

DEAR ABBY: I cannot forget the letter from that horrible daughter signed "Uncertain" who wanted to hasten her mother's death. It was bad enough that the poor old woman was dying of an incurable disease, without having a miserable daughter who wanted to put her out of her misery.

For eight months I nursed my mother who was full of cancer. She has been dead for nearly a year now and I still cry every day, wishing she were still here so I could have the pleasure of taking care of her. Oh, God, how I miss her!

How I envy "Uncertain" that she still has her mother to care for. And how I despise that selfish daughter for wanting to see her mother dead.—Shedding Tears.

DEAR SHEDDING: It seems more "selfish" to wish an incurably ill loved one prolonged suffering in order to provide you with the pleasure (?) of nursing her. I could better understand a prayer that the Good Lord either restore her good health or take her mercifully.

Confidential to "Wants to Know, but Hates to Look Stupid": Ask anyway. There is no such thing as a "stupid" question if it's sincere. Better to ask and risk appearing "stupid" than to continue on your ignorant way and make a stupid mistake.

Bring back love

HAVE YOUR CAR WIRE WHEELS PROFESSIONALLY CLEANED FREE THIS SATURDAY 9:00 a.m. - 4:00 p.m. at PLIMLEY 1010 YATES

In our 68th Year
Saba Bros Limited
THERE'S MORE FOR YOU DOWNTOWN
1130 Douglas St., Phone 384-0561



Washable Dearfoams by Lullabies

Play Santa and gift her with cozy, cuddly orlon slippers . . . completely washable, in most wanted colours pink, turquoise, peach, red, green and white. Sizes small, medium and large.

Shown: three of six styles

Cross Strap 4.00
Cuffed Boot 4.00
Elasticized Sides 3.00

Other styles, 2.50 to 4.00

CHARGE IT! New accounts opened in minutes.

Modiste LTD.
GIFT TO YOU
20% OFF ON ALL HOUSECOATS
6.40
Reg. $8.00
Brushed nylon fleece — easy to care, comfortable, warm to wear. S.M.L. in sky blue and hot pink.
(Not exactly as illustrated)
Same style in floor length. Reg. $10.00. Modiste gift to you price $8.00

FLOOR LENGTH ORLON PILE HOUSECOATS
Color — blue, pink, teal, gold, white. Sizes S.M.L. Reg. $13.00. Modiste gift to you price 10.40
Short length in orlon pile. Reg. $11.00. Modiste gift to you price 8.80
OTHER HOUSECOATS AT EQUALLY ATTRACTIVE PRICES

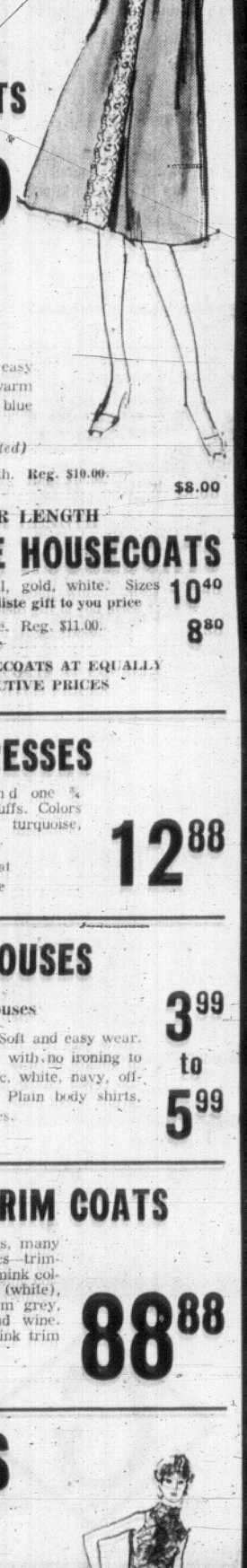
DRESSES
Two short sleeves and one ¾ sleeves with lace trim cuffs. Colors —lilac, off-white, pink, turquoise, blue, black. Sizes 10-20.
Three styles to choose at Modiste gift to you price 12.88

BLOUSES
100% Polyester Blouses
Choose from 11 styles. Soft and easy wear. 100% machine washable with no ironing to fuss about. Colors—lilac, white, navy, off-white, pink, turquoise. Plain body shirts, lace trims, ruffles or ties.
Reg. $5.00 to $8.00. 3.99 to 5.99

MINK TRIM COATS
All wool worsted fabrics, many imported British fabrics—trimmed with a large male mink collar in pastels, kohlna (white), sapphire. Choose from grey, black, blue, purple and wine. Sizes 8-20. The best mink trim coat buy in B.C.
ONE LOW PRICE OF 88.88

PANTS and TOPS
Co-ordinating print tunic tops 31" in length and Polyester slims. Slims in purple, navy, black, brown to co-ordinate with multi-color acetate tops. Reg. $20.00.
15.49

Modiste
709 Yates Street 383-5434
Town & Country 382-6212

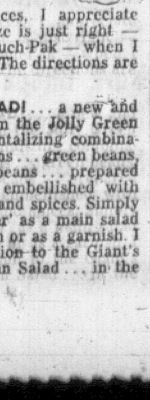




PRESENT IDEAS From WILSON'S
For the Ladies:
Genuine Leather WALLETS, KEY CASES, COIN PURSES from $5
ONYX VASES, CIGARETTE BOXES, ASH TRAYS $16.50
GIFT CERTIFICATES in any amount and honored the year 'round.
W&J WILSON LIMITED
Government St. at Trounce Alley



CONFIDENTIALLY YOURS
Barbara Brent
TORONTO, December 3rd — A perfect cake every time! And by perfect I mean light, moist and with good, old-fashioned flavour. I've used MONARCH CAKE MIXES for many years — first because of their consistently high quality and because they are packed in pouches, which I find ever-so-much more convenient than bulky boxes. Like all housewives concerned with to-day's food prices, I appreciate Monarch's substantially lower cost. And the size is just right — when I want a single-layer cake, I use one Pouch-Pak — when I want a 2-layer cake, I use 2 Pouch-Paks. Simple. The directions are on every Monarch Cake Mix package.
THREE CHEERS FOR LE SIEUR 3 BEAN SALAD! . . . a new and exciting salad for all seasons from the Jolly Green Giant. This 3 Bean Salad is a tantalizing combination of 3 delicious varieties of beans . . . green beans, wax beans and deep red kidney beans . . . prepared in a tempting tart/sweet sauce embellished with onions, sweet red peppers, sugar and spices. Simply chill . . . then serve this 'time-saver' as a main salad course, as an appetizer, a side dish or as a garnish. I know you'll enjoy this new addition to the Giant's famous family . . . Le Sieur 3 Bean Salad . . . in the distinctive silver can!



wide, narrow deep and shallow!
Wide *and* narrow? Right. New Confidets, from Scott — the first tapered sanitary napkins ever: wide in front, narrow in back. Just like natural body contours. And that's why a Confidet fits perfectly. Stays put. Gives you greater comfort than you've ever known before! Deep *and* shallow? Yes, both. A Confidet is twice as deep in the middle because that's where you need the greatest protection. Yet shallower at the ends, so there's no bulkiness. That means you get the security of a super pad (when you need it) without the worry of embarrassing outlines! It's the extra absorbency that makes Confidets so unique. And so comfortable. Confidets have just recently come to the West. Have *you* tried them yet?
Scott Confidets®
THE NAPKIN THAT'S COMFORT SHAPED TO FIT







An American actress charged in a London court Wednesday that American-born **Bernard Cornfeld** had assaulted her twice. She obtained an injunction ordering Cornfeld to stay away from her if he comes to London. Cornfeld is the former president of the Investors Overseas Services Trust Fund, which he built by selling mutual funds in Europe. **Victoria Principal,** described as the 20-year-old daughter of a former United States Air Force sergeant, told the court she had once lived with Cornfeld, 42, in London and abroad. The interim injunction ordered Cornfeld to refrain from assaulting the girl "or committing trespass upon her person." The injunction is effective until Jan. 23 when Miss Principal's suit against Cornfeld on an assault charge is due to be heard.

Singer **Nancy Sinatra** will marry producer **Hugh Lambert** in a Roman Catholic ceremony Dec. 12 in Palm Springs, her agent said Wednesday. It is the second marriage for both Nancy, 30, and Lambert, 40, who has two children. The reception to the wedding will take place at her father **Frank Sinatra's** desert home.

A Chicago physician was charged with sexually assaulting at least five women patients after immobilizing them with drugs in his suburban clinic. Authorities said **Dr. James G. Middleton,** 44, also had in his possession a cache of weapons, explosives and pornographic materials. "At least five women patients were put into a hypnotic stupor before they were taken advantage of in his office," said a detective. Middleton was charged with deviate sexual assault, possession of explosives and illegal use of weapons.

A former army surgeon said in Washington that when he was with the 11th Armored Cavalry Regiment in Vietnam under **Col. George S. Patton III,** Patton asked the chaplain to pray for a big body count of Viet Cong. **Dr. Gordon Livingston,** now a psychiatrist at Johns Hopkins University, said the standing order of the 11th Regiment was "find the bastards and then pile on." He said one Sunday night the chaplain prayed, "Oh Lord, give us the wisdom to find the bastards and the strength to pile on."

Wings flapping wildly, the "Birdman of Peterborough" took to the air today—and wound up with only a bloody nose to show for his flight. "I'm not dismayed," really I'm not," **Walter Cornelius** said after his bid to fly by leaping off a supermarket roof with wood and hardboard "wings" strapped to his arms ended in an emergency landing in Peterborough, England. "It was a bit painful," he said later. "But I'll try again."

Bruce Davis, a member of **Charles Manson's** hippie-style family sought since last April on murder charges, surrendered to Los Angeles police Wednesday. Meanwhile, a defence lawyer in the **Sharon Tate** murder trial remained missing for a third day. Davis, 27, was embraced joyfully by about a dozen Manson family members who have been camped outside the Hall of Justice while their leader and three women followers are tried on murder-conspiracy charges. The surrender came as authorities launched a helicopter search of a wilderness area where lawyer **Ronald Hughes** is reported missing.

Mrs. Tjut Zahar Fonna, 23, who hoaxed the Indonesian nation with her unborn Koran-reciting "miracle baby," has escaped from detention in Bandjarmasin, South Borneo, intelligence sources said Wednesday. Among the victims of her hoax were **President Suharto** and members of his cabinet who put their ears to the woman's stomach to listen to the baby she said she had carried 19 months recite the Koran and talk.

The Toronto Scottish Regiment cadet corps has decided that rules are made to be broken, at least in the case of **Sean Conroy, Sean,** 10, performs so well on the bagpipes that regulations have been stretched to allow him to parade with the newly-reconstituted corps. The rules say cadets must be 13, but officials decided to allow Sean to be an unofficial member of the corps band for the next three years.

Dirty movies are seeking both artistic and legal respectability this week in San Francisco. While the first international Erotic Film Festival continues at the Presidio Theatre, the legal battle over pornographic films continues. Stanford psychologist **Dr. John Black** and San Francisco psychiatrist **Martin G. Blinder** defended the films in testimony at the trial of brothers **Jim and Art Mitchell,** who started the "hard-core" trend at their O'Farrell Theatre last year. Black said the films had some "redeeming social value," not only for "instructional" and "entertainment" reasons, but especially for their "therapeutic" value for the lonely, frustrated men he said make up most of the audience.

Prime Minister Edward Heath's government today unveiled an already hotly disputed bill making organizers of wildcat strikes punishable by fines of up to $240,000. The 160-page Industrial Relations Bill also banned closed union shops and contained other provisions union leaders feel are prejudicially favorable to management.



PRINCIPAL
. . . gets injunction

Canadian Toy Soldiers to Go on Sale

LONDON (CP) — A collection of miniature Canadian military figures goes on sale here Dec. 10 as part of an army of lead soldiers which is expected to attract bids from many parts of the world.

Once a staple of the nursery cupboard, toy soldiers have been promoted in recent years to the status of collectors' items, especially those of Edwardian or Victorian vintage depicting long-vanished regiments.

The Canadian figures in the auction at Phillips, Son and Neale include seven Princess Patricia's Canadian Light Infantry; four RCMP in summer uniforms; four Governor-General's Horse Guards; two foot guards and mounted officer. Another boxed set by the same maker, the English firm of Britains, comprises six marching RCMP, two others mounted and eight Governor-General's foot guards.

The auctioneers expect the first set to sell for about £15 ($37.50) and the second for about £10 ($25).

The sale also includes portrait figures of King Edward VII—minus his horse—Edward VIII as Prince of Wales in naval uniform and as colonel of the Welsh Guards.

IMPERIAL ERA EVOKED

Soldiers of many different eras will march across the auctioneer's desk, from Roman times through the battle of Agincourt, the Napoleonic wars, the Boer War of 1899-1902 to the present day.

Britain's imperial era is evoked by sets of Bengal Lancers, Skinner's Horse and Bombay Native Infantry and there are also a number of historic Balkan regiments from the early years of the century.

Most of the figures in the sale were made by Britains, the leading English firm in this field. Britains stopped making the traditional lead soldiers four years ago and turned to plastic, which has caused a huge increase in the value of lead models. Soldiers which were originally marketed for one penny each now command £2 or more.

Some world record prices are expected at the December sale. A salesroom spokesman said some of the keenest bidding might come for a set depicting a tiger hunt, made by the German firm of Heyde about 1900.

"German toy soldier makers tended to concentrate on many of the Indian Empire subjects—possibly reflecting Imperial Germany's envious attention to British India," said the spokesman.

Bids from many parts of the world arrived for the last sale in June, including several from Canada. A Montreal collector bid for a collection of Nazi generals, including a figure of Adolf Hitler with a spring-loaded arm to give the Nazi salute, but he was outbid at £22 by an English buyer.

Mystery Deaths of Twins Investigated by Doctors

HELSINKI (AP) — Finnish medical experts were trying Wednesday to determine what caused apparently healthy 23-year old identical twin sisters to die within minutes of each other.

The girls, Tuula and Marjatta Jaavaara, collapsed last Thursday night at their home in the small town of Poorvo, east of Helsinki. Taken to hospital, they died within 10 minutes.

The twins had been extremely close. They did the same things together and, their parents said, they became ill at the same time even when they were at different places.

Heart failure was given as the immediate cause of death, but doctors hope that further examinations may throw light on the case.

Name Was Mouthful

LAS VEGAS, Nev. (AP) — Charles Pizza is asking the court to change his name to Rod Raylor. His present name, Pizza said, "has resulted in considerable comedy and ridicule . . . and is neither attractive, euphonious nor useful."

3-DAY CLEARANCE
of Ladies Dress Shoes
Reg. to 15.95



Many name brands including Savage Shoes, etc. Colors of black and brown.

Shop Early for Best Selection

9.95

VILLAGE SHOES
2258 Oak Bay Ave. 388-1381

Jolly Good Savings
ON LADIES' FINE LUGGAGE!
ALL BRANDS ON SALE



We are Closing Out Our Ladies' Luggage Department

ALL LADIES' LUGGAGE 20% OFF

EXAMPLES:

* LADIES' 26" PULLMAN
Orange, green, blue, gold.
Reg. 37.00. SALE 29.60

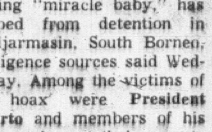
* WARDROBE CASES
Green, white, blue.
Reg. 39.95. SALE 31.95

* WEEK-END CASES
White, red, beige.
Reg. 24.95. SALE 19.95

* TRAIN CASES
All colors.
Reg. 23.95. SALE 19.15

McMartins
1605 DOUGLAS ST.
Victoria, B.C.
Phone 384-6613

TANG'S OPEN EVENINGS
Christmas Sale



MEN'S SPORT SHIRTS
Perma-press. Gold, green, rust, royal. Reg. 9.00. SALE 5.99

MEN'S SQUARE DANCE SHIRTS
Checks, florals, plains, perma-press. Reg. to 10.98. SALE 5.99 to 7.99

BOYS' AND GIRLS' T-SHIRTS
Sizes 2 to 18. Reg. to 4.98. SALE 1.00 to 2.00

GIRLS' SKIRTS, JUMPERS, DRESSES
Sizes 1 to 14. Reg. to 10.98. SALE 2.00 to 3.98

CHILDREN'S WINTER JACKETS
Size 2 to 14. Reg. to 9.98. SALE 6.99 to 8.88

GIRLS' COATS
Size 2 to 14. Reg. 19.98 to 32.98. SALE 14.95 to 22.95

"The Store Where Things Are Different"
HOURS: Open daily 9 to 9. Evenings 'til 9 for your Christmas shopping convenience. Saturday to 6 p.m.



TANG'S PAGODA
FREE PARKING 3 DOORS NORTH At DUNLOP TIRES
2624 DOUGLAS STREET 384-8686



You can take a White Horse anywhere

White Horse Scotch Whisky

Distilled, Blended and Bottled in Scotland by White Horse Distillers, Ltd., Scotland

Represented by The Distillers Company (Canada) Limited
This advertisement is not published or displayed by the Liquor Control Board or by the Government of British Columbia.

GRAHAMS MEATS
SALE THURS., FRI., SAT.
BRAND OF QUALITY
2044 OAK BAY AVE. NOW OPEN FRIDAY NIGHTS 'TIL 9 P.M.
LOTS OF FREE PARKING IN OUR ENLARGED PAVED LOT. PHONE 386-3208

Boneless Leg of PORK lb. 79c	PORK HOCKS lb. 29c	Lean, Sliced, Rindless SIDE BACON lb. 59c	European Style, Extra Meaty SPARERIBS lb. 79c
Boneless Shoulder ROAST of PORK lb. 59c	PORK NECK-BONES lb. 9c	Maple Leaf (Cryovac) DINNER HAMS Extra Lean lb. 99c	Maple Leaf No. 1 WIENERS lb. 49c
PORK CHOPS lb. 69c	Victoria's Finest – Pure PORK SAUSAGE lb. 79c	Cut, Wrapped, Frozen Sides of PORK lb. 45c	Ground Shoulder 10 lbs. in 1-lb. pkgs. 6.90 Spareribs 10 lbs. 5.90 Pork Chops 10 lbs. 6.90 Beef Sausage 10 lbs. 4.90 Baby Beef Liver 10 lbs. 5.90

ORDER YOUR FRESH-KILLED CHRISTMAS TURKEY NOW

Conflicting Evidence Tangles Jet Inquiry

TORONTO (CP) — A conflict of opinions on the circumstances surrounding the crash of an Air Canada jetliner with a loss of 109 lives has left an investigating judge with the knotty problem of preparing a report on a tangle of evidence.

Adjourning a federal inquiry Wednesday at the close of eight days of hearings, Mr. Justice Hugh Gibson of the Exchequer Court of Canada said he would proceed to write his report "with all speed."

He was told in a final submission by the commission counsel, B. J. MacKinnon, that if an engine had broken cleanly away and not taken part of a fuel tank with it, the DC-8-63 giant jet would have survived.

Mr. MacKinnon said the evidence was clear that the plane would have lived through a runway bounce at Toronto International Airport last July 5 if the fuel tank had not ruptured when the engine tore away.

Earlier evidence was that shear bolts were supposed to break cleanly, letting the engine fall. The release of jet fuel and subsequent explosions from shorting electrical wires blew off the right wing and sent the plane to a crash north of the airport as captain circled for another landing attempt.

ARGUES FOR BUILDERS

However, Douglas Laidlaw, counsel for McDonnel-Douglas of California, the plane's builders, said that if an engineer knew the exact way an aircraft would crash he could design a plane to withstand it.

"But that's not reasonable," he said. "You can't design an aircraft for a specific crash. They build in everything they think that the plane will be subjected to and then they add a safety factor.

"You hope—that's what design philosophy means—that if an aircraft crashes, it comes apart in the way you intend it."

Mr. Justice Gibson was urged to consider recommending substantial modifications to DC-8 passenger jets. There now are 509 DC-8s in service for 44 airlines with a total of more than 8,120,000 hours in the air.

Mr. MacKinnon said the evidence showed that premature deployment of the jet's ground-spoiler braking system by First Officer Donald Rowland was the most probable cause of the crash.

However, air accident investigators of the federal transport department, who pieced together the fragments after the crash, cited a number of structural shortcomings and deficiencies in systems on DC-8s.

Mr. MacKinnon, who represented no particular party at the inquiry, told the judge it was the commissioner's job to make recommendations that might help prevent future air tragedies.

He said the judge should "look very closely" at evidence regarding the ground spoiler system—10 steel panels that deploy upward from the wing surfaces to slow and steady an aircraft on the runway after its wheels have touched down.

Evidence indicated the spoilers were deployed manually from the cockpit while the plane was in the air, causing the runway bounce. The jet was bound from Montreal to Los Angeles with a brief stop here.

A lever between the pilot and co-pilot arms the spoilers for automatic operation once the plane's wheels touch the runway. But the lever can also be used for instant deployment on the ground or in the air.

Mr. MacKinnon said the commissioner must also consider the other factors that were pertinent to the crash:

—The failure of the Air Canada instruction curriculum and the Air Canada and McDonnel-Douglas operations manuals to inform pilots adequately that the ground spoilers could be manually deployed in flight;

—The failure of those who knew about the possibility of inadvertent in-flight deployment to inform those who did not know;

—The absence of an adequate alarm system in the cockpit which would have immediately informed the flight crew of the damage to their aircraft after the runway impact.

Mr. Laidlaw said the cause of the crash could be found in the evidence of First Officer Rowland's response to a command from Captain Peter Hamilton.

"He responded instantaneously by pulling (the control lever to deploy the spoilers) rather than arming the spoilers. There is no other theory that fits other than the fact that First Officer Rowland responded improperly."

Mr. Laidlaw said the material in the operations manual had nothing to do with the accident.

"Every pilot who flies a DC-8 knows you shouldn't deploy the spoilers in the air. If he knows he shouldn't, what difference does it make whether he can or not?"

John Keenan, counsel for the estate of Captain Hamilton, said the pilot died proving the point he had argued in life—that the spoiler system was a hazard.

Mr. Keenan criticized both the McDonnel-Douglas design and the inaccuracy of the manufacturer's and Air Canada manuals. He said the department of transport should have noticed that the CP Air manual warned of the danger of in-flight manual deployment and informed Air Canada.

W. A. Grant, counsel for the estates of First Officer Rowland and Second Officer H. G. Hill, said the testimony of witnesses at the inquiry had "convicted the manufacturers of the aircraft more than it had hung any blame on the members of the flight crew."

DOOMED WHEN IT HIT

He said that because of the failure of the aircraft design the Air Canada jet was doomed the moment it hit the runway and lost an engine.

Air Canada's lawyer, Francois Mercier, said that if Captain Hamilton had followed the established procedure for arming the spoilers—at about 2,000 feet during the before-landing check—the accident would never have happened. The spoilers then deploy automatically on touchdown.

Captain Hamilton regarded this as a dangerous procedure because of possible mechanical malfunctions that might trigger the spoilers in the air. Generally he had his first officer deploy them manually on the ground.

However in the case of First Officer Rowland, he worked out a compromise—the spoilers would be armed "on the flare" as the jet came out of its glide path to land.

"On this flight Captain Hamilton introduced a third element into an already confused set of landing procedures by requiring First Officer Rowland to arm the spoilers on the flare," said Mr. Mercier.

"The evidence compels the inference that under these circumstances First Officer Rowland manually pulled the ground spoiler lever to the 'extend' position on the flare, instead of raising it for arming purposes."



CHRISTMAS RUSH GOT YOU DOWN?
SAVE TIME — *Call*
DIAL-A-BOTTLE
For All Your Party Requirements
— Mixers, Ice, Cigarettes
No Line ups — Fast Service
IN VANCOUVER, NORTH & WEST VANCOUVER
1.50 A Delivery
Invoice Issued with every Purchase
HOURS: 10 a.m. - 11 p.m. Monday through Friday
592-1296

IMPORTANT NOTICE TO OAK BAY RESIDENTS

Re: Keeping of Boats and/or Boat Trailers, Camp Trailers, Camper Bodies, Commercial Vehicles and UNLICENSED VEHICLES in the Municipality.

The Zoning By-law of the Municipality prohibits the keeping of a commercial vehicle in a residential or apartment zone, except in either a carport or a garage.

Where there is a residence on the lot, the keeping of no more than one each of the following objects, not in a garage or a carport, is only permitted in the rear or sideyards behind the front line of the principal building:

A vehicle or motor vehicle, as defined in the "Motor Vehicle Act" and which is unlicensed; Boat and/or Boat trailers; Camp trailer; Camper Body.

Provision has been made in the By-law, through registration with the Municipal Building Inspector, to permit the keeping of such an object in the front yard, subject to certain conditions, where it is impractical to get any of the above objects into the rear or sideyards because of the NATURAL topography of the lot or because of the siting of the dwelling on the lot.

No more than a total of two objects out of the above list may be kept on a lot on which there is no residence.

Copies of the applicable section of the Zoning By-law are available on request at the Municipal Hall and inquiries may be directed to the Building Inspector at 385-8711 (or after December 6, 1970, 598-3311).

THE MAYOR AND COUNCIL
THE MUNICIPALITY OF OAK BAY

30/11/70

FAIRWAY DISCOUNT HOUSE
272 GORGE RD. W.
BIG SAVINGS
PRICES EFFECTIVE
Dec. 3, 4, 5 – THURS., FRI., SAT.
WEEKDAYS 9 to 9. SUNDAY 10 to 7.
We Reserve the Right to Limit Quantities

SWANSON TV DINNERS Chicken Beef Turkey each 59c
Farm Fresh LARGE EGGS 2½-doz. Tray Gr. A 1.19
PORK SPARE RIBS Gov't Inspected lb. 37c
Fresh Whole Frying CHICKEN Gr. A lb. 47c
Can. Choice, Can. Good Boneless Rump Roast lb. 1.09
Fresh HEAD LETTUCE 2 for 29c
Can. Choice, Can. Good Boneless ROUND STEAK ROAST Lb. 1.09
Sunkist ORANGES 7-lbs. 1.00
Aylmer Assorted SOUPS 10-oz. tin Cream of Mushroom, Cream of Chicken, Chicken Noodle, Vegetable Beef 6 tins 1.00
B.C. No. 1 White SUGAR With $10 order or over 10-lb. bag 79c
Carnation BABY CLAMS 5-oz. tins 3 for 1.00
Royal Canadian SOCKEYE SALMON ½'s 49c
Nescafe INSTANT COFFEE 10-oz. large jar 1.59
Ogilvie QUICK OATS 5-lb. bag 69c
Allen FRUIT DRINK 48-oz. tin 3 for 89c
Q-T-F PINEAPPLE 14-oz. tins 3 for 69c
Sunlight Liquid 24-oz. Giant Size 49c
JAVEX BLEACH 64-oz. jug 39c

Duet

two truly Sparkling light wines— Chill like Champagne

From Castle Wines

Sparkling White

Thousands of Refreshing Bubbles

Serve anytime

Sparkling Rosé

So Lively



This advertisement is not published or displayed by the Liquor Control Board or by the Government of British Columbia.

FOR MORE PROSPERITY

This Christmas...



This is the ideal time to plan your Christmas shopping finances

Are you having the usual hangups? Is Christmas spending out of the question, due to lack of cash? Cheer up, here is a solution! Collect the unwanted items that are cluttering up your premises. Your list may consist of items such as; excess bedroom furniture, extra TV, outgrown wardrobe, unnecessary rugs or carpets, and many more items that you discover are no longer needed.

Place an inexpensive classified ad and sell them fast. It will mean extra cash for your Christmas spending.

Make Up Your List



Without Delay!

PHONE CLASSIFIED DEPT.

386-2121

for Prompt Results!

Victoria Daily Newspapers

Your "Welcome Medium"

Puerto Rico Bombings Aimed at Americans

BY IRWIN GOODWIN

SAN JUAN, P.R. (WP) — Some here call it "La Ofensiva," as if it were an unpleasant but expected natural phenomenon—like a seasonal hurricane. Others, more aptly and angrily, term it "El Terrori Smo."

What disturbs them is the renewed and invigorated wave of bombings aimed mainly at U.S. businesses and tourists. Two weekends ago, 11 homemade bombs exploded in the fashionable Condado section, the city's Gold Coast of tourist shops and hotels, injuring two persons and demolishing two cars owned by the Hertz Co.

This past week, aparently timed to coincide with the arrival of President Joaquin Balaguer of the Dominican Republic to discuss increasing trade relations between his nation and Puerto Rico, a bomb shattered the offices of the Dominican consulate here. Two days later, a fragmentation device, described by police as "15 times more powerful" than the bombs that went went off in Condado, was found in the University of Puerto Rico's ROTC building only a half-hour before it was timed to detonate.

'TERRORISM'

While admittedly perplexed about connecting all the incidents, Police Supt. Luis Torres Massa has labelled the events as "acts of revolutionary terrorism."

Gov. Luis A. Ferre has noted that the frequency and dimensions of this terrorism is "a new type." Demanding swift and sure action, he branded the bombers "persons who have no respect for the values of our island."

In response to Ferre's directive, a special 70-man police unit was ordered last week to move against the bombers before there are more injuried or, worse yet, perhaps some deaths.

For Balaguer's visit, more than 200 police were assigned to his protection. During a five-day stay on the island by New York's newly-elected Rep. Herman Badillo two weeks ago, the bulletproof 1964 Cadillac used by former Gov. Luis Munoz Marin was rolled out of storage.

BOMBINGS RESPONSE

Many observers believe the Condado bombings were intended as a response to Badillo's statement that he would respresent Puerto Rico in Congress, just as almost every remark by Ferre suggesting eventual statehood is greeted with another terrorist act.

Last year, with Woolworth and Pueblo Supermarkets among others bombed and burned, the economic consequences of terrorism increased to $14 million.

Police Chief Torres Massa claims his undercover agents know the identity of the bombers but lack enough evidence for arrests. Torres Massa, in public, and Ferre, in private, have attributed the terrorism to a militant fronge of "independentistas" principally the pro-independence movement. But its executive secretary, Juan Mari Bras, denies the accusation.

Fearing more terrorism, some 300 police are assigned to protecting leading politicians and businessmen on the island. Many businesses have private protection. The stake of U.S. business in Puerto Rico is nearly half the Gross National Product of $4.9 billion. Of Fortune Magazine's top 500 U.S. firms more than 100 are operating on the island.

Two-Week Strike At Sawmill Over

100 MILE HOUSE, B.C. (CP) — Agreement was reached Wednesday to end a two-week strike of about 240 employees of the Weldwood Canada Canim Lake sawmill and plywood division at 100 Mile House.

The Northern Interior local of the International Woodworkers of America and negotiators for the company have worked out an agreement which offers employees a 70-cent-an-hour pay raise in the first two years of a three-year agreement.

In the third year, the employees will get a 14-cent catch-up increase along with any increases granted coast woodworkers.

The strike was the only one to mar the progress of settlements reached in negotiations with the area's forest employers on 1971 contract terms.

2,933,384* bottles a year.

And growing!



Great taste. Fine quality.

Adams Gold Stripe
Canadian Whisky

*Total Canada sales figure compiled for Adams Gold Stripe in 1969.

Thomas Adams Distillers Ltd., Toronto, Vancouver

This advertisement is not published or displayed by the Liquor Board or by the Government of British Columbia.

When a Philips Stereo marries your living room there's even a wedding present.



Buying a good stereo hifi is usually a lifetime proposition; that's why Philips offers a choice of styles . . . each one designed to live harmoniously with a living room. They're designed and built to play for keeps. Philips ensures the lasting qualities of its stereo by being totally involved in all aspects of its making from cabinets to chassis. The two models illustrated are powered by a solid state chassis featuring FM/AM Radio with FM Stereo; FM Automatic Frequency control; positive action push buttons for ease of operation; two 8" and four 3½" speakers baffled for best acoustical results; automatic 4-speed Philips record changer.

So when your living room and a Philips stereo get together, *you* get the wedding present . . . a package of five outstanding *Polydor* Stereo L.P. Record albums . . . including James Last, The London Cast of Hair, Glenn Miller Memories, Once in Each Life by the Gunther Kallman Chorus, and one of Bill Cosby's most entertaining shows. All this is yours *free* with your purchase of either of the two Philips models illustrated.

Contemporary Enjoy the luxury of a long, low contemporary cabinet. It's a full sixty inches long. And the proportions are well balanced for best visual effect. The solid wood cabinet is hand-rubbed and finished in luxurious veneers of Natural Walnut and Soft Lustre Walnut. Model R400.

Mediterranean The classic elegance of Credenza styling can be yours with this new Philips stereo.

The beauty of the cabinet is evident in the heavy detailed panels which are complemented by rich muted grille cloth. The cabinet is finished in Classic Oak, and Soft Lustre Walnut. Model R420.

PHILIPS
Plays for keeps

Active Radio & TV
2170 Oak Bay
598-5722

Evers & Geleff Ltd.
100 Burnside West
383-5432

ARV Services
319 - 4th Street
COURTENAY

NEWSPAPER ADVERTISING SELLS THE MOST

Something Old,
Something New,
Something Borrowed
Something Blue . . .



And Of Course

when the honeymoon is over settle down with the Victoria Daily Newspapers and begin to concentrate on making the home of your dreams come true.

One of the biggest aids for the new-homemaker is the ads in your local daily newspapers. Whatever you need you'll find you save more, get better buys when you shop the merchants who advertise in the Victoria Daily Newspapers.

THEY ARE ADVERTISING FOR YOUR BENEFIT

Hundreds of young couples are checking the ads first before starting on their shopping trip. Are you one of them?

Watch the Advertisements for Daily Shopping Information in the 'Welcome Medium'

VICTORIA DAILY NEWSPAPERS

Latest circulation figures prove that the Victoria Daily Newspapers cover more than 9 out of 10 homes in Metropolitan

Low Nicotine Level Tobacco Plant Found

WARSAW (AP) — Polish researchers say they have developed tobacco with as little as 5 per cent of the nicotine found in the leaf now.

Dr. Jan Berbec, head of the department for special plants at Poland's Institute for Soil Fertility, said his researchers have been working on producing nicotine-free tobacco since 1964.

"Our nicotine-free brand is a normal plant," Berbec said. "The characteristic feature of its leaves is that during maturing and drying the nicotine disintegrates."

Berbec said importers from West Germany and Italy are interested.

"Perhaps next year cigarettes of nicotine-free tobacco will appear on the market," he said.

Dr. Kenneth R. Keller, assistant director in charge of tobacco research at North Carolina State University's School of Agriculture and Life Sciences, says low nicotine and "practically nicotine-free" tobacco has been "around for a long time."

He added there has been no commercial marketing of the product because it has failed to live up to the flavor and aroma of existing tobacco.

He said nearly nicotine-free tobacco strains have been developed in North Carolina Sate labs in Raleigh and also in West Germany.

In campaigns against cigarette smoking the emphasis has been more on tar than nicotine.

VANCOUVER:
85 W. Hastings
337 W. Hastings
1409 Kingsway
6287 Fraser
Capilano Mall — N. Van.
Brentwood Centre
Lougheed Mall
Richmond Square

FIELDS

635 Columbia St. New West.
Abbotsford
Haney
Nanaimo
Victoria — 1426 Douglas St.
Port Alberni
Powell River
Kamloops
Williams Lake, Kimberly
Nelson, Kelowna

21st. ANNIVERSARY SAVING SPREE

CHARGEX

LAST 2 DAYS! SHOP and SAVE!

FIELDS Holds the Cost of Dressing-Up DOWN!



FASCINATION PANTYHOSE BY KAYSER

Fields reg. value 1.29 pair

68c

First quality sheer nylon proportioned to fit. Sizes petite, petite medium, medium, medium tall and tall. Shades of intrigue, enticing, captivating.

MEN'S DRESS SHIRTS



2.99

Permanent press dress shirts in the new wide styled collar. This brilliant array of colors will compliment any suit. Brown, green, raspberry, gold, blue and grape. Long sleeve, two-way cuff. Sizes 14½ to 17.



LADIES' QUILTED DUSTERS

3.88

Here's the gift she'll open early so she can lounge in style. Luxurious back to back quilt. Lace trim pockets. Pastel shades. Sizes medium and large.

Men's Ski Jackets

10.99

Quilted instructor length ski jacket. Fashioned of light weight nylon. Wind, water and snow resistant. Lined and interlined for additional warmth. Or select a waist style with racer stripe trim on sleeves. Zipper front enclosure. Sizes S.M.L.XL.

Men's Eiderdown Robe

4.99

Soft and warm for after bath or lounging. "Eiderdown" plaid robes. Braid trim edges and tie belt. Sizes S.M.L.XL.

Men's Safari Jackets

15.88

Adventurous "Safari" jacket. Superbly styled of medium wale corduroy. Four pleated patch pockets with button-down flaps. Self-belt with leather-like buckle. Quilted lining. Brown, loden. Sizes S.M.L.XL.

Men's Pullover Sweaters

2.99

Heavy knit acrylic pullovers. Striped trim mock-turtle or V-neck styles. Fully fashioned sleeves. Excellent selection of colors. Sizes S.M.L.XL.

Girls' ½ Slip and Panty Set

1.49

Fine quality duPont nylon tricot fabrics with luxurious satin-finish, delicate lace and ribbon trim. Panties feature elastic waist and leg. White and assorted shades. Sizes 8 to 14. A perfect Christmas gift.

Boys' Eiderdown Robe

3.88

Ideal Christmas present! Soft and warm plaid "Eiderdown" robe with braid trim edges and tie belt. Blue, red and black plaids. Sizes 8 to 16.

Boys' Ski Jackets

7.98

Jacket for go anywhere winter fun and warmth. Lightweight nylon outer shell. Lined and interlined for warmth. Also included is a waist style jacket with concealed hood, racer stripe trim sleeves. Assorted colors. Sizes 8 to 16.

Girls' Bulky Cardigans

2.66

100% Acrylic sweaters. Classic neckline with decorative cable stitched front. Completely washable. White and assorted colors. Sizes 8 to 14.



Special Clearance!

LADIES' COATS

BY FAMOUS NATIONAL BRAND

Fields reg. value to 39.95 ONLY

29.88

An exciting group of smartly styled coats for the junior or misses customer, all fashioned of wool fabrics in solids, tweeds, shetland, poodles, velours and wool camel with satin lining and interlining. Some with shearling lamb collar and cuff trim.

LADIES' BUBBLE BLOUSE

It's the year of the blouse for ladies and teens! Stretch nylon that clings to the body highlighted by a pattern of small bubbles. Long sleeves and pointed shirt collar with button plaquet. Ideal pant top. White and assorted colors. Sizes 9 to 15.

8.88

LADIES' SKI JACKETS

Perfect for winter sports or casual wear! Cire with belt. Zipper front, pockets and concealed nylon or wet look nylon in instructor length hood. Lightweight, warm and water repllant. Sizes 8, M. L. in colors of red, gold, brown or navy.

11.88

Ladies' Bulky Cardigans

6.88

Ideal sweater for Christmas giving. Practical and pleasing for every girl on your list. Classic style cardigan with fully fashioned raglan sleeve. Completely washable acrylic fibres. Self-covered buttons, ribbed cuffs and bottom. White, pink, blue, green and beige. Sizes S.M.L.

Ladies' ½ Slips

1.19

There's nothing quite like this beautiful, luxurious nylon satin that is oh, so soft. White and assorted pastels. Sizes S.M.L.

Ladies' Turtle Neck Shell

1.48

Roll turtle neck acrylic knit shell. Ideal for wear with slacks, suits and skirts. Assorted colors. Sizes S.M.L.

Ladies' Panties — Gift Boxed

1.48

Set of 3 panties per box. Brief or bikini styles with attractive lace trims. Assorted shades. Sizes S.M.L.

Ladies' Full Slips

2.44

Petite length full slip of nylon tricot. Lace trim bodice and hem. White, aqua and nude. Sizes 32 to 38.

Ladies' Pantyhose

48c

First quality 100% nylon. One size fits all. Spice and beige tones.

Ladies' Panties

3 for 2.00

Bikini or brief style of nylon tricot. Attractive lace trim. White and assorted soft pastel shades. Sizes S.M.L.

Ladies' Mini Slip and Panty Set

1.44

Nylon tricot slip with soft lace trim in shades of aqua, mint, pink or white. Panty is attached to inside of mini slip. Petite, small and medium.

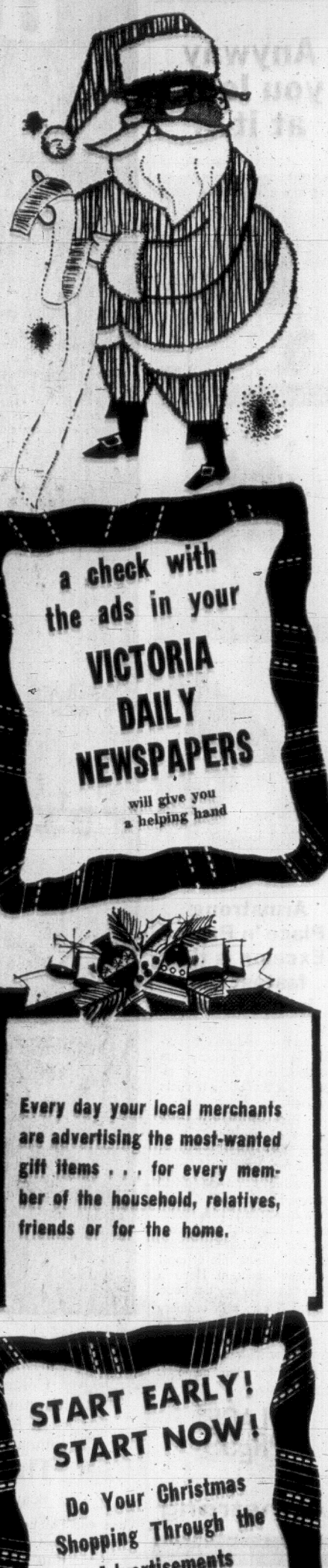
Infants' Pile Jackets

7.88

Feather-light, two-toned orlon pile jackets. Attached hood with pom-pom drawstrings. Quilted lining, zip front, storm sleeves and detachable hand socks. Completely washable. Pink, red and blue shades. Sizes 12 to 24 months.

"Shopping at Fields is like a Raise in Pay"

If you'd like a little help with your Christmas Shopping



a check with the ads in your

VICTORIA DAILY NEWSPAPERS

will give you a helping hand

Every day your local merchants are advertising the most-wanted gift items . . . for every member of the household, relatives, friends or for the home.

START EARLY! START NOW!

Do Your Christmas Shopping Through the Advertisements Appearing in the

VICTORIA DAILY NEWSPAPERS

The "Welcome" Medium

Circulation figures prove we cover more than 9 out of 10 homes in the Metropolitan Victoria.

Fire Deaths Inquiry Set

FORT NELSON (CP) — A coroner's inquiry has been ordered into the deaths of four teenagers in a house fire here Sunday.

Laurie Shanks, 14, Bob Cantlon, 15, both of Fort Nelson, and Karen Brown, 16, and Robert Wyness, 18, recently of Qualicum Beach on Vancouver Island, were believed trapped in the front suite of a long, narrow frame duplex.

Roman List, the owner of the building, escaped from the back as flames quickly levelled the wooden structure.

An investigation by RCMP and a Vancouver fire marshal indicates cause of the fire may have been a candle or cigarette burning in the front suite.

Anyway you look at it...



Armstrong Place 'n Press Excelon is the fastest tile in the room.

And the easiest do-it-yourself tile ever. No messy glue needed. The adhesive is already on the back. It sticks by itself.

1. Peel off the paper. 2. Place tile in position. 3. Press down. You can decorate a 9 x 12 foot floor in 1½ hours.

Available in beautiful colours, Place 'n Press is made from Armstrong "wife saver" vinyls. Famous for easy cleaning and little waxing. Cover up old linoleum, tile or most basement concrete. Place 'n Press goes over any flat floor.

And it cuts with ordinary scissors. Use leftover tiles to cover tables, line cupboards, drawers or shelves.

Remember the name is what you do.

PLACE 'n PRESS

The tile that's fun to install! From Armstrong

AVAILABLE AT THE FOLLOWING DEALERS

Armstrong
Shawnigan Building Supplies
2000 Government — 382-7261
6661 Sooke — 642-5216

Armstrong
Parker Johnson Ltd.
1314 Broad
382-9181

Armstrong
Moore Whittington Lumber Ltd.
2614 Bridge
386-1331

Armstrong
Butler Bros.
2046 Keating Cross Road
652-1121

Gifts that won't sit under the Christmas tree.



Let your husband find a Polaroid Land camera Christmas morning, and watch.

Color picture after picture, perfectly developed in a minute. Black-and-white in seconds.

He'll still be in his pajamas, clicking away, when company comes.

The Colorpack II, under $40.

Beautiful color pictures in a minute, at a beautiful price. Electric eye and electronic shutter for automatic exposures. Sharp 3-element lens. Drop-in pack film loading. Built-in flash for 4-shot flashcubes.

The Model 320, under $70.

The most economical in our popular line of folding cameras. Coupled rangefinder-viewfinder lets you focus as you shoot. Electric eye and electronic shutter read and set exposures automatically – even for flash. Detachable cover and carrying strap.

The Model 330, under $90.

A lot more gift for a little more money. Built-in mechanical timer automatically tells you when your picture's ready. Transistorized electronic shutter. Precise triplet lens that can use optional filters. Double-image rangefinder-viewfinder for easy focusing.

The Model 340, under $120.

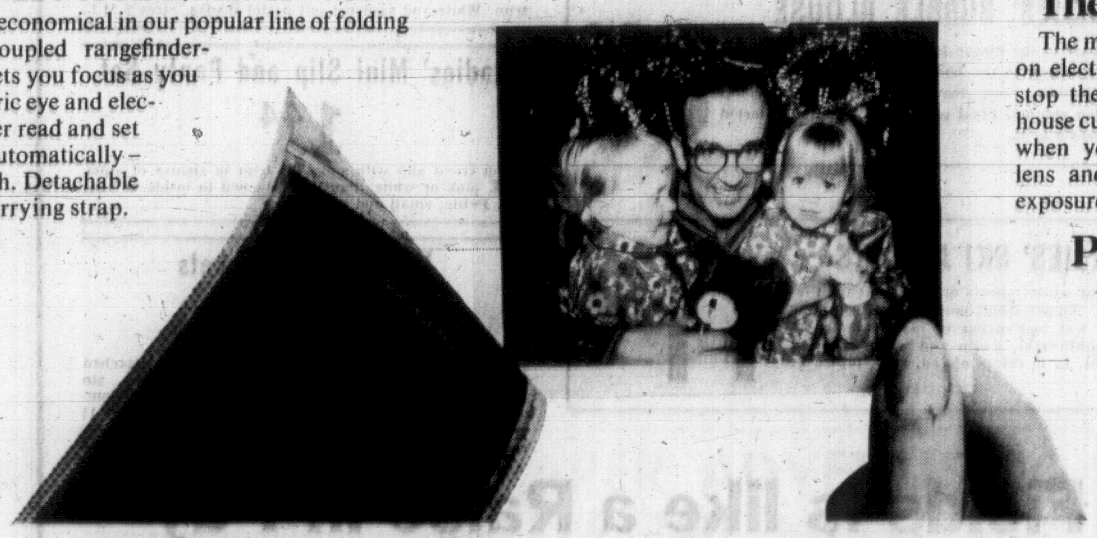
One of the most sophisticated cameras you can give for under $120. Takes indoor black-and-white shots without flash. Built-in development timer. Foldaway rangefinder-viewfinder. Four film speed settings. Handles a whole list of optional accessories such as close-up and portrait attachments.

The Model 350, under $175.

How automatic can you get? Built-in electronic timer starts counting automatically when you pull out the film packet, "beeps" when your picture is perfectly developed. Takes automatic time exposures up to 10 seconds. Electric eye and electronic shutter. Single-window Zeiss Ikon rangefinder-viewfinder. Handsome all-metal body with brushed chrome finish.

The Model 360, under $250.

The most self-sufficient camera in the world. Snap-on electronic flash. (At 1/1000th of a second it can stop the action at a teenage party.) Recharges on house current. Electronic development timer "beeps" when your picture is perfectly developed. Triplet lens and Zeiss Ikon rangefinder-viewfinder. Four exposure ranges: Two color, two black-and-white.



Polaroid Land Cameras

Report on Media Due Out Next Week

OTTAWA (CP) — A report on the state of the press and broadcasting in Canada and suggestions for change will be published next Wednesday, a year to the day since the special Senate committee on the mass media opened public hearings.

Senator Keith Davey (L—Ontario), who proposed and headed the investigation, will present the Senate with the outcome of public testimony and private studies in a report of half a million words.

The report, about two-thirds the length of the Bible, consists of the committee's main findings in 100,000 words, a 250,000-word study by outside consultants on the economics of publishing and broadcasting, plus 150,000 words of other research material compiled by committee staff and outsiders.

The main report is expected to include suggested lines of action for the publishing and broadcasting industries.

At issue in almost 20 weeks of public hearings that ended last April is how to reconcile the public's right to full and fair information with the dependence of the media on commercialism and the tradition that the press should be free of outside intervention.

The committee, commissioned to find out how well Canadians are served by newspapers, magazines and news broadcasts, paid particular attention to the growth of group ownership of newspapers or multi-media ownership by a single company.

Up to last Oct. 7, the committee reported its expenses to date as $515,375.

Memory Pill Blasted

LONDON (UPI) — A Baptist minister said Wednesday a new pill designed to help students remember facts may be "a potion from hell."

Rev. John McNicol said the new memory pill soon may be available in the United States and Britain.

"I fear that this drug if it is permitted to come into the hands of students could well lead to mass suicides, and I can easily foresee the closing down of universities and colleges because of this" McNicol said.

The minister, founder of Narcotics Anonymous, said the drug, ribmaninol, was being tested in Mexico and would be available in the United States and possibly Britain during 1971.

"This drug is a potion from hell. It could well become the student's answer to 'burning the midnight oil,' " he said.

Ex-Premier's Wife Dies

LINDSAY, Ont. (CP) — Gertrude Frost, wife of former Ontario premier Leslie M. Frost, died Wednesday. She was 77.

Mrs. Frost was the daughter of John Carew a former representative in the Ontario legislature for South Victoria. Mr. Carew owned a prosperous lumber mill here.

During the manpower shortage of the First World War she acted as her father's political secretary, gaining experience she would use in later life to help her husband in his public life.

But at the time, Mrs. Frost was not interested in becoming a politician. She had in fact vowed before her marriage in 1926, when her husband was a struggling lawyer, never to marry a politician.

German Arms Stolen

ERLANGEN (AP) — Thieves escaped with 252 pistols destined for export, police announced. They said it was West Germany's biggest arms theft this year.

'Forest Industry Seems Destined To Bungle'

VANCOUVER (CP) — Canada's forestry industry seems destined to bungle along for years, failing to keep the riches it takes from the soil at a level that does not unduly deplete nutrients, a fisheries biologist told the western forestry conference Wednesday.

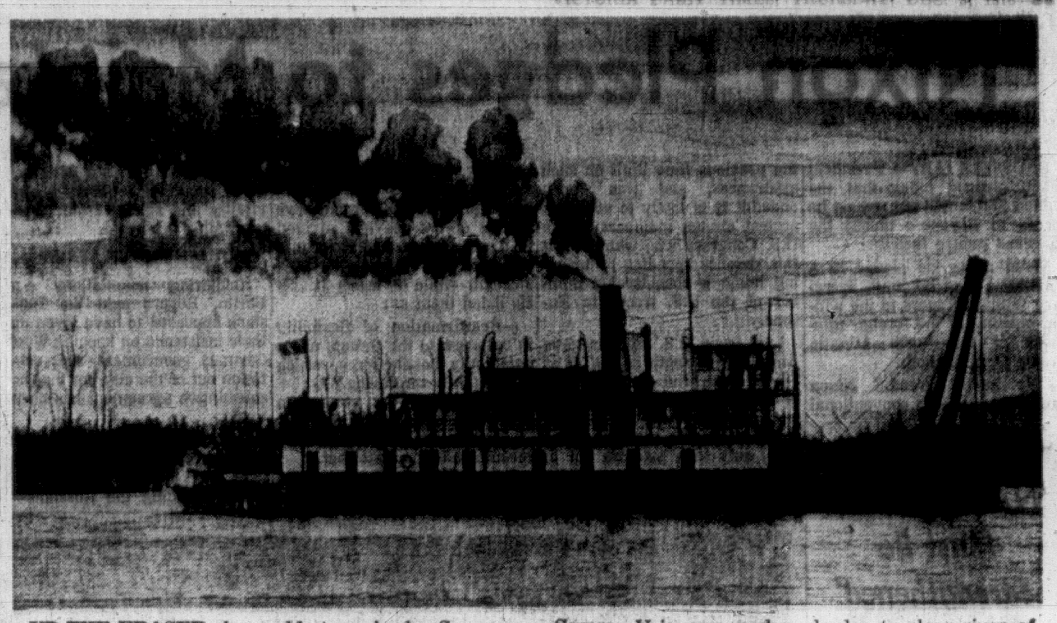
Dr. Peter A. Larkin, of the institute of animal resource ecology at the University of British Columbia, said that in forests 70 per cent of nutrient material is stored above ground in trees. Stripping off a single harvest of timber robs the ecosystem of a large proportion of this.

He said that unbalanced mining of minerals and carbon cannot continue indefinitely.

"We now should be switching over to harvesting the interest instead of living off the capital."

Dr. Larkin warned that if the present situation continues the annual return from forests may soon cease to expand and may even dimishish.

"If there isn't a progressive improvment in management we will gradually go out of business," he said.



UP THE FRASER chugs old sternwheeler Samson V, letting out puffs of smoke against a winter sky. Originally a popular form of transportation, Samson V is now used as dredge to clear river of debris and snags. (CP Wirephoto.)

UN Committee Fight Erupts

UNITED NATIONS (CP) — The General Assembly's humanitarian committee erupted into a shouting match Wednesday, shocking the usually staid UN.

"It was the most disgusting performance in the history of the committee," said R. St. John Macdonald, dean of the faculty of law at the University of Toronto, who called it a donnybrook.

At one stage, Jamil Baroodi, Saudi Arabian ambassador, became so furious at interruptions by a Frenchman that he advanced toward him threateningly. Delegates from Lebanon and Egypt restrained him.

The fury erupted as the committee was supposed to start a debate on a five-year-old proposal to create the post of commissioner of human rights—a sort of world ombudsman.

Canada, in particular Macdonald, is a strong supporter of the proposal along with other Western members. The Soviet bloc and some Africans, Arabs and other Asians oppose it for a variety of reasons.

The arm-waving, shouting debate continued until the chairman broke into tears. UN security guards slipped quietly into the chamber to be ready for any eventuality. Finally the meeting was suspended.

Short Walk to the Office

QUEBEC (CP) — A security-conscious Premier Robert Bourassa is taking up residence in the Quebec legislature buildings.

The 37-year-old premier has been living since 1966 in a modest room at the Victoria Hotel in Upper Tow, where it is reported that as many as 50 policemen are kept on constant duty.

In the first-floor apartment now being renovated for Bourassa at the legislature building housing the national assembly, he will still have his bodyguards nearby.

Chamber Opposes Trade Bill

WASHINGTON (WP) — The Chamber of Commerce of the United States announced its flat opposition to import restrictions in the foreign trade bill Wednesday and urged President Nixon to do the same.

Until Wednesday the chamber had not taken a definite stand on the measure as passed by the House. Earlier in the year, it had supported less restrictive trade legislation proposed by the White House.

"Those who are seeking legislated quotas to pressure concessions from the Japanese are playing international trade's version of 'Russian roulette'," executive Vice-President Arch N. Booth wrote Nixon.

"Irreparable damage may be done unless your opposition is made known soon," Booth warned.

ELLIS | X
FOR ALDERMAN
Inserted by
R. Ellis for Alderman

Captain of Ship Charged With Leaving Drowning Men

DETROIT (UPI) — The U.S. Coast Guard charged Wednesday a captain of a Great Lakes freighter ignored an ancient law of the seas and failed to help two men who later drowned.

A hearing will be held Tuesday to determine if the licence of Burris Wolters of Sandusky, Ohio, captain of the coal-carrier Sylvania, should be revoked for negligence.

The coast guard charged the 572-foot freighter failed to drop anchor on the night of Nov. 21 near Bob-Lo Island where William Caminti, 35, Gibraltar, Mich., and E. Bruce Lebold, 39, Trenton, Mich., were bobbing in the water after their cabin cruiser apparently struck an object and broke up.

The Sylvania's only life-saving act was to call the coast guard by radiotelephone, according to Lt.-Cmdr. Robert V. Ricard.

In the narrow passages between the Great Lakes, shipmasters often hesitate to stop and render aid if there is no apparent danger of loss of human life because they fear they may run aground.

Normally, however, when there is the danger of a loss of life, the code of the sea is to stop and render assistance.

About 20 minutes after the Sylvania passed by, the freighter U.S. Gypsum saw the men. Crewmen of the Gypsum threw a life preserver overboard but the men disappeared before a boat could be launched.

Six Suspended

PRINCE ALBERT (CP) — A board of inquiry has suspended six staff members at the penitentiary here, a spokesman said Wednesday night.

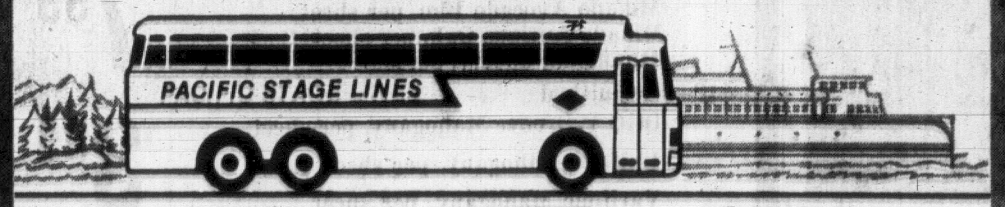
The spokesman could give no reason for the suspensions because the contents of the board of inquiry's report had not been released.

He said two of the men were senior correctional officers and the other four were junior correctional officers.

Saturday, prisoners started a fire in the penitentiary library and one guard was held captive briefly. At least one warning shot was fired and tear gas used to end the disturbance, Warden John Norfield said Wednesday.

FIRST ON, FIRST OFF, FIRST DOWNTOWN!

SAIL BY BUS
TO VANCOUVER



Fast, deluxe Pacific Stage Lines buses leave downtown Victoria (V.I. Coach Lines depot) for Vancouver one hour before sailing. Your bus and luggage go aboard British Columbia Ferries for a delightful Gulf of Georgia crossing. Only 3¼ hours, downtown to downtown. Through fare just $4.25 (midweek $3.25). Convenient pick-up and drop locations en route.

PACIFIC STAGE LINES
FOR INFORMATION PHONE 385-4411

NEW WINTER SCHEDULE Effective December 3

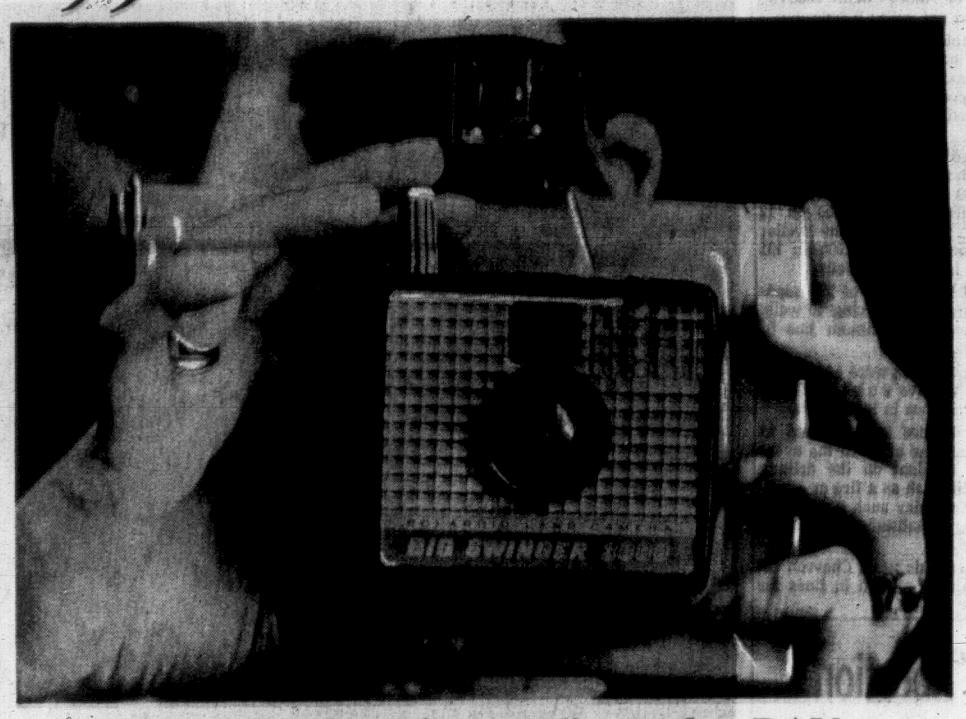
3¼ HOURS, city centre to city centre

LEAVE VICTORIA	LEAVE VANCOUVER
6:00 am Daily	6:00 am Daily
8:00 am Daily	8:00 am Daily
10:00 am Daily	10:00 am Daily
12:00 Noon Daily	12:00 Noon Daily
2:00 pm Daily	2:00 pm Daily
3:00 pm Fri & Sun	3:00 pm Fri & Sun
4:00 pm Daily	4:00 pm Daily
5:00 pm Fri & Sun	5:00 pm Fri & Sun
6:00 pm Daily	6:00 pm Daily
7:00 pm Fri & Sun	7:00 pm Fri & Sun
8:00 pm Daily	8:00 pm Daily
9:00 pm Fri & Sun	9:00 pm Fri & Sun

For Additional Holiday Service Contact Your Local Bus Depot.

CLIP AND SAVE

Hudson's Bay Company
1970

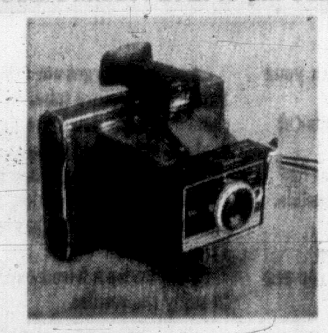


Polaroid "Big Swinger" at the BAY

Imagine taking black and white pictures and having results instantly! Think of the fun you'll have recording the holiday festivities! Great for gifts, this Polaroid swinger comes complete with built-in flash and light indicator at this low, low price for Christmas gifts.

Uses Film 107 at 2.49 pk. Case ea. 2.99.

CAMERA SALE EACH 8.88



Colour Pak II produces instant pictures in black and white or colours, has electric eye for perfect exposures (built-in flash unit) Takes 8 snaps per pack. Sale, each 34.99

Uses 108 Colour Film. Roll 4.99

107 B & W film. Roll 2.49

Miss Polaroid at the Bay now to demonstrate the Polaroid Cameras

Come down and meet her in our Camera department, have her take your picture and show you Polaroid's new line of cameras. Thurs. 6-8, Friday 6-8, Sat. 12-4.



Colour Pak III the new Polaroid land Camera takes colour or black and white pictures and automatically develops them. Built-in timer, built-in flash unit for cubes. Also distance finder estimate. Sale, each 41.99

Model 320—Inexpensive with most of the higher priced features: electronic eye operation big size snap 3¼"x4¼"; instant pictures in colour or black and white, complete range finder . . . just aim and shoot. Indoor or outdoor pictures. Sale, each 54.99

Flash extra. 7.95

Model 340—With sharp, clear triplex lens, electronic shutter, four film speed setting. Development timer built-in back of camera. Coupled range finder. Takes colour and black and white snaps. Comes with self carrying case. Sale 94.99

Flash extra. 7.95

Model 360—Super camera gives you black and white or colour snaps in seconds. Has electronic clip on flash that eliminates flash bulbs plus transistorized shutter for perfect pictures. Built in self timer, detachable camera cover, flash and charger. 3¼"x4¼" snaps. Sale 199.99

Save 15% on all Polaroid accessories such as Electric self timer, Portrait and close-up lens, cable releases now at the Bay in time for Christmas.

The BAY, cameras, main floor, dept. 714

DAILY STORE HOURS:
9:30 A.M. 'TIL 6 P.M.
THURSDAY, FRIDAY, SATURDAY 'TIL 9:30 P.M.

the Bay

Nixon Pledges to Maintain U.S. Forces in Europe

BRUSSELS (AP) — President Nixon pledged today that the United States will not reduce its forces in Europe — unless the Russians reduce theirs.

Nixon made his pledge in a statement read by State Secretary William Rogers to the winter meeting of the foreign ministers of the North Atlantic Treaty Organization.

"We have agreed," Nixon said, "that NATO's conventional forces must not only be maintained, but in certain key areas, strengthened.

"Given a similar approach by our allies, the United States will maintain and improve its forces in Europe and will not reduce them unless there is reciprocal action from our adversaries."

U.S. officials said the pledge went beyond the middle of 1972, the previous time limit on such assurances, and was "open ended." It is likely to set off a protest among members of the U.S. Congress who want to cut U.S. defence spending by bringing home a considerable number of the U.S. troops in Europe.

Last year, U.S. officials gave American strength in NATO as 310,000 men. The current figure is 285,000. But American officials say they will not be tied down to specific manpower figures, only to a promise not to reduce fighting readiness.

Nixon's statement called the meeting one of the most important in the history of the alliance. He said a comprehensive review of defence had arrived at fundamental conclusions that will help maintain NATO's strength while it seeks peace. He listed them as:

—Reaffirmation of flexibility in response to the threats of "a potentially hostile force, which is constantly improving."

—Agreement to strengthen NATO conventional forces.

—Agreement to transform recommendations into fact.

He praised European efforts to spend more on defence.

"This European initiative gives concrete testimony to the vitality and spirit of the European allies," he said.

REVIEWS BERLIN STAND

Reviewing negotiations on Berlin, Rogers said the Russians appeared to have given up their insistence on keeping West German government representation out of the city but that no substantive agreement has been made.

Rogers said the United States is not prepared to give up the joint responsibility of the Big Four—including the Russians—for the entire city, or to put the Russians in a position to control developments in West Berlin.

He blamed the Communists for tension in Berlin over the years and said it was up to them to take steps to eliminate it.

Rogers asked the ministers of the other 14 nations to reaffirm their interest in mutual, balanced-force reductions with the Soviets and their allies. The East should be urged, he said, to start exploratory talks next year.

The Soviet Bloc has proposed that talks about reductions of foreign troops take place at a general conference on European security. Rogers said exploratory talks might well come before a meeting.

The NATO foreign ministers began their semi-annual review of problems and plans amid indications that they won't agree to the European security conference until the Communists ease their restrictions on West Berlin.

The foreign ministers of Britain, the United States, France and West Germany met at dinner Wednesday night to discuss West Berlin, isolated 110 miles inside East Germany.

They concluded that only a favorable outcome of the talks on Berlin, which their ambassadors in Germany are holding with the Soviet ambassador, can lead to the climate of detente needed for the kind of general conference on European security the Russians seek.

RUSSIANS WAVERED

Diplomats attending the NATO conference disclosed that in November the Russians apparently accepted and then turned down a three-stage Western approach toward a Berlin settlement.

In the first stage, the U.S., the Soviet Union, Britain and France would negotiate a basic agreement defining Western rights of access to and from Berlin, the rights of West Berliners and the nature of West Germany's links with West Berlin.

The West and East German governments then would be delegated the task of negotiating detailed arrangements to carry out the basic agreement.

Any disputes between the two German governments would be decided by the Big Four.

Informants said the Russians apparently accepted the plan but 14 days later pulled back after East German newspapers attacked the idea of any compromise.

The West German government has repeatedly said that unless there is a solution in the Berlin talks it will not contemplate ratifying its recent non-aggression treaty with the Soviet Union.

'NATO Forces Must Be Strengthened'

Open-Ended Promise Beyond Mid-'72

Windsor Paper Idle

WINDSOR, Ont. (CP) — The Star was unable to publish today for the second day in a row when workers of the newspaper's three craft unions staged a sit-in protest over delays in contract negotiations.

The newspaper, which normally prints three editions daily, published none Wednesday for the first time in 52 years. It has produced only one edition on each of four of the last seven publishing days.

In a statement today, The Star advised that it would not be asking workers to report for duty until a settlement has been reached "because the newspaper cannot publish."

The unions, which represent about 170 of the 400 employees, claim they are being locked out by management. Wages, vacations and holiday pay are the basic issues in dispute.

Companies Fined $500,000

NEW ORLEANS (AP) — Three major oil companies have pleaded no contest to charges of failing to follow federal safety regulations on offshore drilling platforms. They were fined more than $500,000.

Shell Oil Co., with a rig burning out of control 10 miles off the Louisiana coast and facing fines of more than $300,000, pleaded not guilty Wednesday.

Humble, Union and Continental oil companies each received the maximum fine of $2,000 on each count of the indictments returned by a federal grand jury.

Judge Fred J. Cassiery of the U.S. district court fined Humble $300,000 on 150 counts involving 33 wells; Union $24,000 on 12 counts involving eight wells; and Continental $242,000 on 121 counts involving 24 wells.

Shell is accused of 170 separate offences involving 40 wells and faces a maximum fine of $340,000.

All four firms were accused of failing to have subsurface safety devices in their wells.

The devices are designed to stop the flow of oil in the event of an accident on the drilling platform such as a fire or explosion. Each day such a device is missing constitutes a separate offence.

Earlier this year, Chevron Oil Co. paid $1 million in fines for similar violations.

'Abortion Capital Of America'

ALBANY, N.Y. (AP) — Roman Catholic bishops of New York state have renewed their battle against abortion.

The bishops issued a joint statement Wednesday in which they said the state has become "the abortion capital of America."

They cited the legislation passed last spring, over their objections, that allows a woman to obtain a legal abortion up to 24 weeks after conception and said this statute is a "ruthless assault on human beings in the first stages of life."

"Once this law was passed," their statement said, "the abortionists lost no time in plying their death-dealing trade.

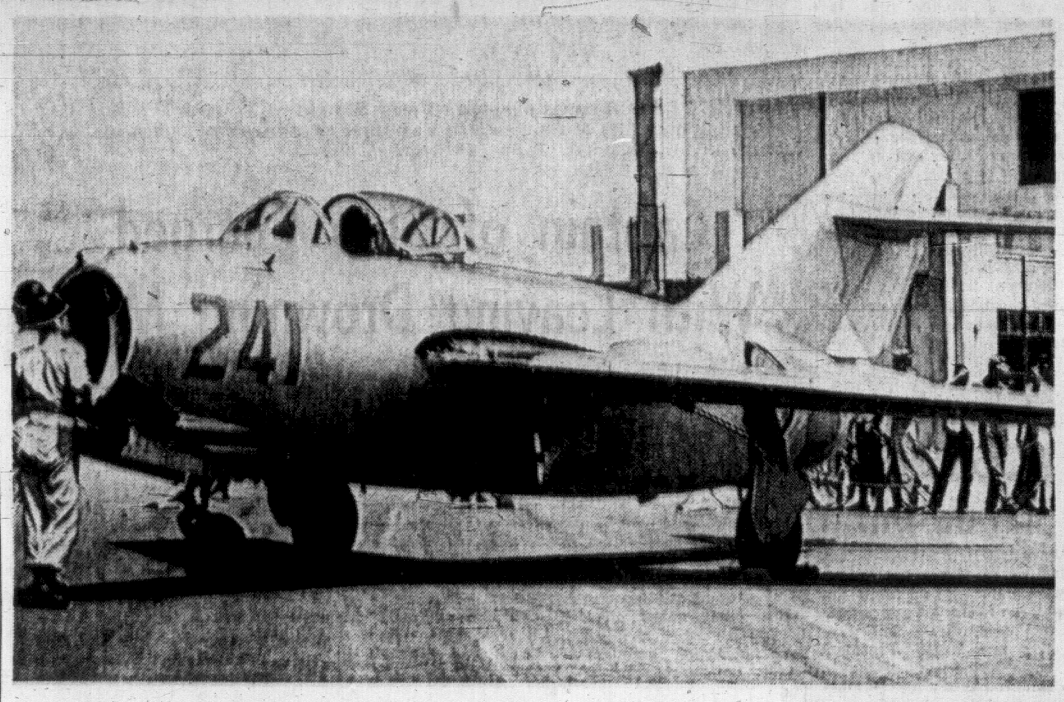
"Each day they grow wealthier from the killing of unborn children—some of whom have been heard to cry as they were dropped into surgical trash cans. They even advertise their monstrous commerce beyond the confines of the state, making New York the abortion capital of America."

The bishops made it clear that they are seeking repeal of the new abortion law.

"Once more," they said in their statement, "we denounce this outrage against humanity. Together with all the bishops of the world we hold and teach that abortion is an unspeakable crime."

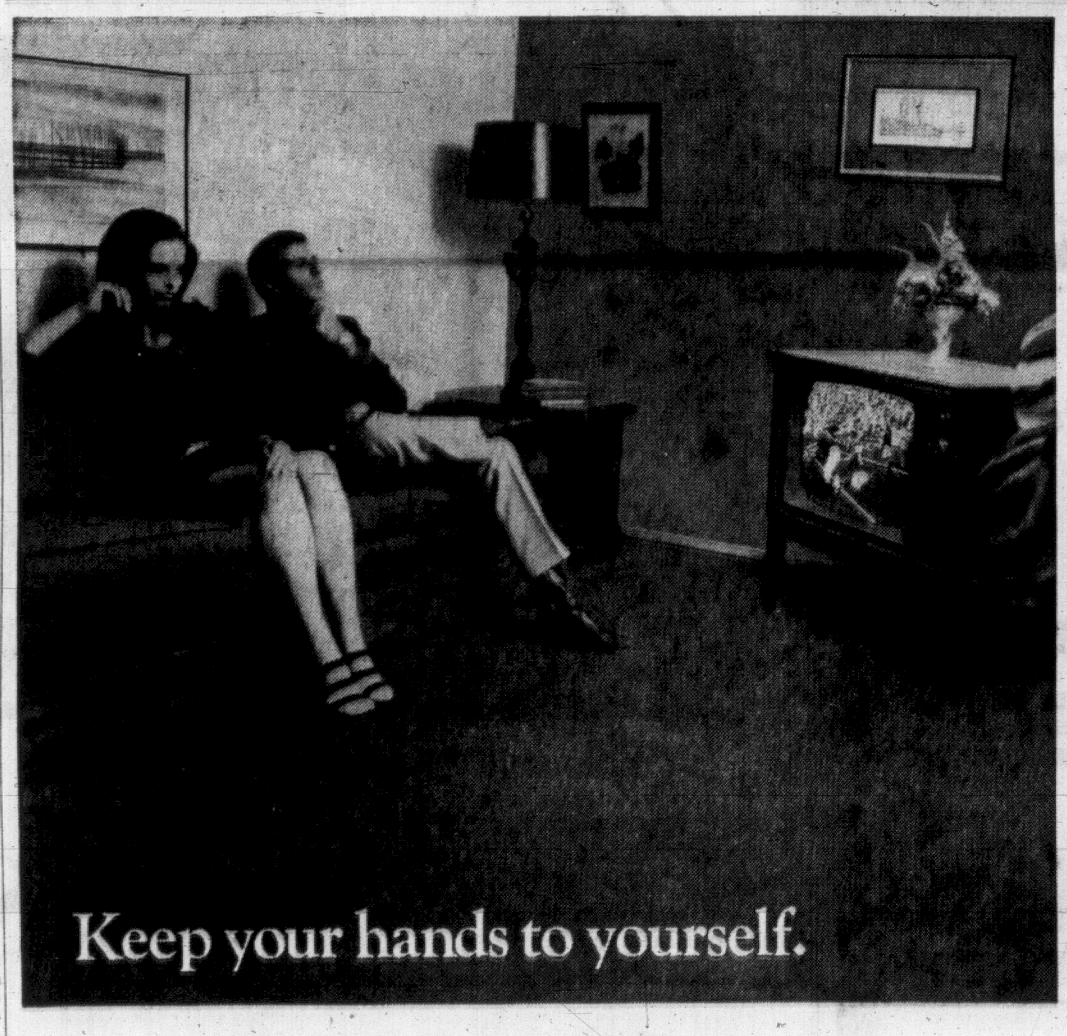
Cabbies Protest

PARIS (Reuter) — Angry taxi drivers protesting at being given parking tickets blocked the approaches to Orly Airport with their cars. The drivers gave up their demonstration when airport authorities promised the tickets would be cancelled.



FIFTH DEFECTION by a North Korean pilot since 1950 occurred today when Major Sung-ku Pak flew a MiG-15 jet similar to the one above to a South Korean air base on the east coast. The South Koreans detected the defecting plane and sent a flight of its planes to guide it for a safe landing.

COLT?



When you settle down to a cozy evening with your color TV. And a friend. Spare a thought for the people at Panasonic who invented Hands-Off color TV.

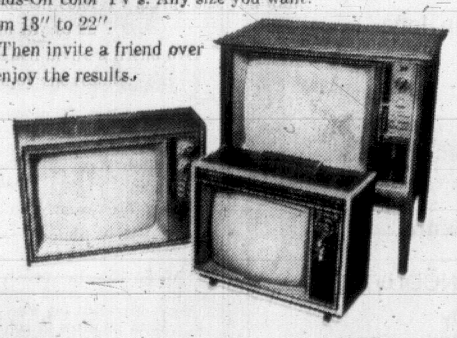
With automatic fine tuning (Panalock). Press one button. Once. And get the strongest picture possible. Even if you switch channels.

And the new push button automatic tint and color control. It's pre-set at the factory. So all you see are the results.

And don't forget our famous ultra bright Pana-Color picture tube. So bright you may have a chance to turn down the lights. And our cabinets are modern, simple and elegant.

If you're planning some home entertainment. Visit any Panasonic dealer. And choose one of our Hands-Off color TV's. Any size you want. From 18" to 22".

Then invite a friend over to enjoy the results.



PANASONIC®
just slightly ahead of our time.

MW MOORE WHITTINGTON LUMBER LTD.

DECEMBER 99 PANEL SALE

NEW JUST ARRIVED AT MW



A New Embossed Plywood Wall Panel to Beautify Any Room in Your Home

4x8—Prefinished
Willow Embossed, per sheet
Eucalyptus Embossed, per sheet
Cyprus Embossed, per sheet
Arbutus Embossed, per sheet — 4.99

4x8—Prefinished
Vinyl Shield Hickory, per sheet
Vinyl Shield Monica Hickory, per sheet
Vinyl Shield Carmel Hickory, per sheet
Vinyl Shield Pecan Wood, per sheet — 5.99

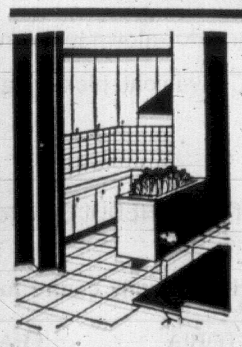
4x8—Prefinished
Neo Panel Walnut — 5.99

4x8—Prefinished
Mikado Brown Birch, per sheet
Mikado Avocado Elm, per sheet
Mikado Antique Oak, per sheet
Huntsman Cherry, per sheet — 7.99

4x8—Prefinished
DGC V-Groove Mahogany, per sheet
Unitone Mahogany, per sheet
Varitone Mahogany, per sheet — 3.99

4x8—Unfinished
DGC V-Groove Mahogany — 2.99
⅛x36x72 Plain Mahogany — 1.99

PRICES GOOD ON ABOVE TO DEC. 31st



DON'T MISS THIS ONE
NEW SHIPMENT OF CERAMIC TILE
The Popular
ROMAN ONYX PATTERN
1 x 1
Five shades . . . pink, yellow, avocado, beige, mauve. Reg. 1.09.
SPECIAL, sq. ft. — 75¢

SPECIAL ON 1x1 UNGLAZED SHOWER FLOOR TILE — One colour only. Sq. ft. — 49¢

MW MOORE WHITTINGTON LUMBER LTD.
Victoria's Leading Lumber Dealer
Off Bay — Just West of Government St.

CHARGEX FOR YOUR CONVENIENCE
Monday to Friday 7:30 a.m. - 5 p.m.
Sat., 8 a.m. - 1 p.m.

2614 BRIDGE STREET PHONE 386-1331

YOUNG'S LTD.
794 Fort at Blanshard
382-5512

Mais Furniture & Appliances Ltd.
1821 Cook
385-2435

BUTLER BROS.
1720 Douglas—383-6911
3396 Douglas—383-1511

KENT'S LTD.
742 Fort Street
383-7104

Continental Home Supply Ltd.
851 Johnson
386-2458

NEWSPAPER ADVERTISING SELLS THE MOST

Further Utah Hearings Asked

Victoria Labor Council will ask B.C. Pollution Control director William Venables to hold further hearings in major centres on an application by Utah Mining and Construction Co. Ltd. for a permit to dump effluent into Rupert Inlet.

The Labor Council move came at a meeting Wednesday following reading of a letter to Venables from the Vancouver Island Building and Construction Trades Council.

The building trades deplored the Pollution Control Board's refusal to admit a brief prepared for public hearings at Port Hardy by the Society for Pollution and Environmental Control.

The letter also said:

"We find it difficult to agree that the board is serious in its investigative endeavor to determine the merits of Utah's application, when it chooses the remote town of Port Hardy as the venue for these crucial hearings."

Floods Kill 50

BELO HORIZONTE (AP) — Heavy rain and floods killed at least 50 persons and left hundreds homeless in Caratinga, a town in the interior of Minas Gerais state in Brazil, officials reported.

Police Court

James Mutter, 17, of 2605 Sooke Road, charged with theft under $50 while still on probation from another sentence, was ordered sent to a prison forest camp Monday by Judge William Ostler.

Mutter, appearing in provincial court after a presentence report was prepared, was also charged with breach of probation.

"It's simply . . . a tragedy that a boy of 17 can say he's used every drug on the market," Ostler said.

"My purpose is not to send you to jail. I do not believe in sending young people to jail."

He sentenced Mutter to concurrent four-month terms.

★ ★ ★

Joseph Bugzkowski, 28, of CFB Esquimalt, was fined $250 when he pleaded guilty to stealing a can of meat and a package of head-cheese while he had $62 on him.

David A. Lannigan, 44, of 954 Newport, was fined $400 when he pleaded guilty to impaired driving.

★ ★ ★

A 21-year-old sailor who pleaded guilty to causing a disturbance by fighting drew the judge's sympathy when he told court he had lost the battle.

Court was told Dwayne Johnson, of CFB Esquimalt, suffered injuries to his eyes, face and head in the set-to in a beer parlor parking lot.

"Did you challenge him?" Ostler asked.

"I don't think so, your honor—he was bigger than me," said the sailor.

"Well you seem to have got the worst of it," acknowledged the judge and ordered a $5 fine.

★ ★ ★

Robert McIsaac, 219 Meade, was fined $200 for driving with a blood-alcohol level greater than .08 per cent.

★ ★ ★

Walter Brown, 26, of 121 Conrad, was fined $200 for driving with a blood-alcohol level over .08 per cent.

★ ★ ★

Thomas Bown, 40, of 827 Craigflower, was fined $200 for driving with a blood-alcohol level over .08 per cent.

★ ★ ★

Denton White, 43, of Sooke, was fined $300 for impaired driving.

Construction Falls Off

Construction activity in Sidney fell off in November and remained down for the year.

Permits worth $102,825 were issued in November compared with $272,383 in the same month last year.

For the first 11 months of this year, permits worth $2.3 million were issued compared with $3.4 million in the corresponding period last year.

Unions Won't Back Spencer Project

A suggestion that building trade unions support a proposed condominium development in the Spencer Castle area mainly because it will give them jobs was rejected at a Victoria Labor Council meeting Wednesday.

The charge against the 6,000-member Vancouver Island Building and Construction Trades Council came from Tony Miller, city aldermanic candidate and delegate from the Saanich municipal workers.

He was commenting on a letter from the building trades council to Mayor Courtney Haddock expressing dismay that the development could be scrapped as a result of opposition from nearby residents.

A copy of the letter was read at the meeting.

"I want you all to go home tonight and pick up your new telephone book and ask yourselves, is that the kind of city you want?" Miller said, referring to a photograph of Vancouver's west end.

John Schibli, secretary of the building trades council, said most of the opposition to the scheme is based on "narrow thinking on the part of residents."

He said building trades unions don't support any project that would provide their members with work.

Zeller's

Early Santa Savers



3.33 REG. $4.99

Save $1

MISSES' 100% NYLON SHIRTS

Ultra-chic tailored fit long-sleeve style with fashionable doggie collar. Jazzy tri-colour stripes in navy/red/white, yellow/white/navy or green/white/navy. Sizes 10-18. Great gift idea!

WIN A TRIP FOR 2 TO MEXICO

CP Air

HOTEL ACCOMMODATION FOR 8 DAYS AND 7 NIGHTS PLUS $50 SPENDING MONEY!

PICK UP YOUR ENTRY BLANKS AT ZELLER'S!



YOUR CHOICE 3.33 EA.

Comfortable, casual & sporty...

MEN'S NYLON KNIT SHIRTS

For the "Man" of the house... this 100% stretch nylon knit with mock turtleneck, pockets. Fully washable. Olive, blue, gold, tobacco or navy. S-M-L 3.33



For Swingers Only...

GROOVY BODY SHIRTS

Lean, lanky body fit for men! Long-sleeved with 3-button cuff, placket front. Washable Permanent Press polyester 7 cotton blend. Popular colours. S-M-L-XL. 3.33



SAVE $1

REG. $7.99 6.66 SET

Attractively gift-boxed... Men's

DRESS SHIRT & TIE

Dressy, striped Permanent Press "Fortrel" & cotton shirt with long-pointed collar, breast pocket, formal double cuffs. Stripes in popular colours, coordinated with solid colour tie. S-M-L-XL. 6.66



COMPARE AT $1.29

63¢

ACRYLIC TOQUES

Teens' all white toque, with coloured trim in assorted shades. Fully washable.



CHILDREN'S BOOTEES 1.84 PR.

Assorted cosy slippers in moccasin or low bootee styles, of "Acrylan®" or vinyl. All children's sizes.



The Ideal Fashion Accessory

LADIES' 100% ACRYLIC GLOVES 67¢

Elegant and warm gloves for the lady in stretchy 100% acrylic knit. Choose from assorted styles in the latest fashion shades.

Ultra-feminine! Gift-boxed

"DAY-OF-THE-WEEK" BIKINIS OR BRIEFS

Day-Of-The-Week bikini or brief panties in assorted shades with embroidered motifs. S.M.L. 6 pairs per box.

6 prs. 3.33



"CHARGE-IT" AND MAKE ZELLER'S YOUR CHRISTMAS SHOPPING HEADQUARTERS!

Hillside New Store Hours—Monday thru Saturday, 9:30 a.m. to 9:30 p.m.

NEW YEAR'S at The SOHO
Only $12.50 per Couple
383-8951 384-3511
1318 BROAD

DANCING SATURDAYS
Featuring George Kraeling and his orchestra. Vancouver Island's No. 1 band, playing smooth rhythms in the spacious Seaview Room. Instrumentalist, 8:45 - 9:30, dancing 9:30 - 12:30 a.m. $4 a couple. Table Res. 658-3224.
McMorran's
COWICHAN BAY LTD.

OPEN 24 HOURS
• GROCERIES
• MEATS
QUONLEY'S MARKET
In the Heart of Chinatown
GOV'T AT FISGARD
PHONE 383-0623

OPEN SUNDAYS
Entertainment Nightly
LULU-BELLE
KEN PEAKER
AND SHEILA
Gay Nineties
Spare Rib House
World Famous Spare Ribs
CHERRY BANK HOTEL
Where Ken Peaker Plays Nightly
825 BURDETT — 385-5380
OPEN 7 DAYS

CRYSTAL GARDEN
PUBLIC SWIMMING
FRIDAY
12:00 - 1:00 p.m.—Adults
1:00 - 5:00 p.m.—Public
7:00 - 9:00 p.m.—Public

COLONIAL INN
"A James Bay Landmark For Over ½ a Century"
Steaks on the Open Broiler
SEAFOOD
and many other tempting items
Roly McIntosh
on the keyboard
FRIDAY and SATURDAY NITES
COLONIAL INN
270 GOV'T ST.
384-7151
"In the Parliament Buildings Area"

GEM Theatre Sidney
Adult Entertainment
Alan Arkin in The Heart is a Lonely Hunter
Tonight at 7:45 p.m.

HELD OVER
WALT DISNEY'S FANTASIA
THE ULTIMATE EXPERIENCE FOR EVERYONE!
NIGHTLY AT 7 AND 9 P.M.
MATS.: SAT. SUN. AT 1 P.M.
Fox CINEMA
QUADRA AT HILLSIDE - 382-3370

STARTS FRIDAY 7 and 9
PAUL NEWMAN
ROBERT REDFORD
KATHARINE ROSS
BUTCH CASSIDY AND THE SUNDANCE KID
A GEORGE ROY HILL-PAUL MONASH PRODUCTION
Co-Starring STROTHER MARTIN JEFF COREY HENRY JONES
Executive Producer: PAUL MONASH. Produced by JOHN FOREMAN
Directed by GEORGE ROY HILL. Written by WILLIAM GOLDMAN
Music Composed and Conducted by BURT BACHMACH. A NEWMAN-FOREMAN PRESENTATION
PANAVISION® COLOR BY DE LUXE
OAK BAY
2184 OAK BAY AVE.
383-2943
ENDS TONIGHT
7 and 9
"THOSE WERE THE HAPPY TIMES"
with Julie Andrews

ODEON THEATRE GUIDE
RETURN ENGAGEMENT
BY POPULAR DEMAND!
Hear the haunting music of "Lara's Theme".
METRO-GOLDWYN-MAYER presents A CARLO PONTI PRODUCTION
DAVID LEAN'S FILM OF BORIS PASTERNAK'S
DOCTOR ZHIVAGO
STARRING GERALDINE CHAPLIN · JULIE CHRISTIE · TOM COURTENAY · ALEC GUINNESS · SIOBHAN McKENNA
RALPH RICHARDSON · OMAR SHARIF · (AS ZHIVAGO) ROD STEIGER · RITA TUSHINGHAM
SCREEN PLAY BY ROBERT BOLT · DIRECTED BY DAVID LEAN · MUSIC BY MAURICE JARRE · PANAVISION® AND METROCOLOR
MGM
Haida
808 Yates
382-4278
TODAY!
GOLDEN AGE 50¢
Matinees Doors 1:30—Show 2 p.m.
Evenings Doors 7:30—Shows 8 p.m.
Saturday Continuous 1 p.m.
Sunday Mat. 2 p.m. Eve. 8 p.m.

WHEN THE DOCTOR WENT TO SEA HE HAD TO OPERATE WITHOUT A STITCH!
The Rank Organization presents A BETTY E. BOX—RALPH THOMAS production
DOCTOR in TROUBLE
In COLOR
LESLIE PHILIPS · HARRY SECOMBE
ANGELA SCOULAR · IRENE HANDL · ROBERT MORLEY
Special Guest Star JAMES ROBERTSON JUSTICE
DISTRIBUTED BY ASTRAL FILMS LIMITED
3rd WEEK
Odeon
780 Yates
383-0513
Eves.—Doors 6:30
Shows 7:00 - 9:00
Saturday Continuous
Feat. 1:25 - 3:25 - 5:25 - 7:25 - 9:25
Golden Age 50c Children 50c

FAMOUS PLAYERS THEATRES
famous players theatres famous players theatres famous players theatres



FEATHERED FINERY and glittering jewels makes the number, the American Girl, one of the most outstanding in this year's Ice Capades. The complete cast take part in the spectacular.

CHRISTMAS TREAT FOR FAMILIES

Ice Capades Back Again Dec. 9

Ice Capades, the show which has become a pre-Christmas treat for many Victoria families, will be back at the Memorial Arena from Dec. 9 to 13.

Many old favorites will be back, including Don Knight, the Ontario skater, former North American and Canadian champion, who has represented Canada at least five times in Olympic and World games.

Starring in her own right will be his wife, Janet Runn, who will hold the spotlight in a number called "Love, Love, Love and More Love."

The Austrian comedian Hans Leiter and Japanese skating champion Sushi Kuchiki are among the "regulars" who will be back.

There will be new faces too.

Kiki and Clive Hammond, an adagio pair who, before they joined Ice Capades did a night club act in Garmish, Germany, appearing on a 20-foot cube of ice.

The only non-skaters in the show are Tony and Helene Romano and their eight-year-old son Patrick. They carry out a family bicycle act on machines made by Romano, varying in size from the conventional to one small enough to fit in a woman's handbag.

Costumes promise to be even more spectacular than those of other years, particularly in a number called The American Girl, in which reams of red and white Para Nazarae feathers add a colorful touch.

Wednesday and Thursday's shows will begin at 7:30 p.m., Friday and Saturday's at 8 p.m., Matinees Saturday and Sunday will start at 2 p.m.

Tickets are available at the Memorial Arena, the Bay, Eaton's, Woodward's and Simpsons-Sears.

ALPINE
RESTAURANT
Air Conditioned

- Elegant Surroundings
- Reasonable Prices

OPEN 7 DAYS A WEEK
7 a.m. to 8 p.m.
SUNDAYS and HOLIDAYS
8 a.m. to 10 p.m.
801 FORT ST.
Phone: 385-9063 — 382-6233
GROCERY AND FLOWERS
Open 7 Days — 9 to 9

Plan the Future with

TINDALL

"Your Watchdog For Better Business Practices"



As managing director of the Better Business Bureau for the past nine years, I have helped solve your problems and save your dollars.

When elected to council, my years of experience in the business world could save you tax dollars too.

THINK POSITIVE on Current Issues
THINK POSITIVE and THINK TINDALL

ON ELECTION DAY, VOTE
TINDALL, WILLIAM DAVID | X

Phone 385-2995 for Transportation
Inserted by the Committee for Tindall

Donations Reach $23,411

Donations to the annual Christmas Seal campaign in Victoria have reached $23,411, compared to $24,144 collected by the same time last year.

Campaign chairman Eric Hall said Wednesday the lower figure was caused by the fact that all the seals were not mailed at the same time. The campaign officially opened in Victoria Nov. 3.

"The returns compare very favorably with last year's figures."

Provincial returns stand at $189,000 compared to $201,863 collected last year. Late mailings account for the lower figure.

Egg Prices
AT VICTORIA

	Producer	Wholesaler
Grade A medium	.35	.47
Grade A small	.25	.35
Grade B	.25	.38
Grade A large	.41	.53

Cartoned eggs 2 cents extra.

Power Shortage May Hit U.K.

LONDON (Reuter) — Britain is threatened with a cold, dark Christmas because of a nationwide work slowdown by power station workers who want higher wages.

Their union leaders Wednesday night rejected a $5 weekly pay rise offer and orders were being sent today to 125,000 manual workers to ban overtime and to work to rule from midnight Sunday night.

The effect could include dimmer house lights, cooler electric fires and stoves and smaller television pictures as voltage drops throughout the country.

The unions have demanded increases averaging about $15 weekly.



ON NOV. 26 THE RED LION RECEIVED A REQUEST FROM A MISTER CLAUS TO EXTEND THE GOURMET SMORGASBORD FOR THE MONTH OF DECEMBER. SEEMS THE JOLLY FELLOW WANTS A RESERVATION FOR TEN ON DEC. 23rd. . . . SOMETHING ABOUT A HEARTY MEAL BEFORE A LONG TRIP. WE WERE ONLY TOO HAPPY TO OBLIGE.

495
PER COUPLE
INTERNATIONAL SMORGASBORD
MON. TO THURS. 6 TO 9
MONTH OF DECEMBER
RED LION MOTOR INN
385-3366
RESERVATIONS SUGGESTED

THEY MAY GET KISSING YET

Pakistan Movie Censorship Strict

LAHORE (AP) — Pakistani movies are tied to a censorship code so strict it would turn Swedish moviemakers furious, yellow and blue.

Pakistani producers gaze with envy on the nude boom elsewhere. They have been striking to bring the kiss to the screen.

They failed in their most recent 12-day industry shutdown. Government censors agreed to classify pictures for general and for adult viewing — but still no kissing. Even kisses which once passed in foreign, imported films are being sliced out.

"The effect is that the two persons appear to be hitting each other with their heads and then bounce off," says a newspaper critic. "A more startling impact of this policy has been that an audience that would yawn at kisses a few years ago, now goes into ecstacies of catcalls and lusty shouts, even at a hint."

The government of this sober predominantly Moslem land of 120 million says nothing in films will "conflict with our cultural heritage or social mores." Until further notice, that means sex.

ALLOW STRIP JOINTS

But Agha G. A. Gul, white-haired head of Pakistan's busiest film studio, Evernew, says: "This is the name of the game. Otherwise, why cast an Elizabeth Taylor in the movies? We are not doing culture. We are doing business."

Angrier than Gul, who piously kneels in a corner of his office to say daily prayers, is Said Haroon, head of Eastern Film Studios in Karachi.

"We have strip joints now in Karachi," he said. "But if a hip moves on screen, out it comes. It means a man rich enough to pay a cover charge sees a nude but a poor man can't for the price of a movie ticket."

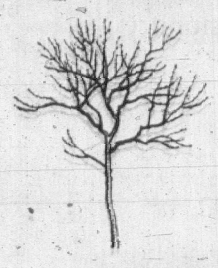
Sex in Pakistani films usually is a plump dancing girl in skin-tight satin from ankle to neck.

The code also bars portrayal of the armed forces or police in derogatory uniforms.

Pakistan produces about 130 films annually, enough for two changes a week at its 500 theatres. Producers grumble that the lack of sex hinders sales in the overseas market.

TRAVERS-SMITH WATERCOLOURS

SIXTH ANNUAL
OPEN HOUSE
AT THE STUDIO
1010 LANGLEY
DECEMBER 4, 5, 6
FRIDAY 7 to 10pm
SAT, SUN, 10 to 10



EV 2-6011 or EV 5-6653

Econo-Mart
A CANADIAN COMPANY

LOW FOOD PRICES TOP QUALITY TOO!

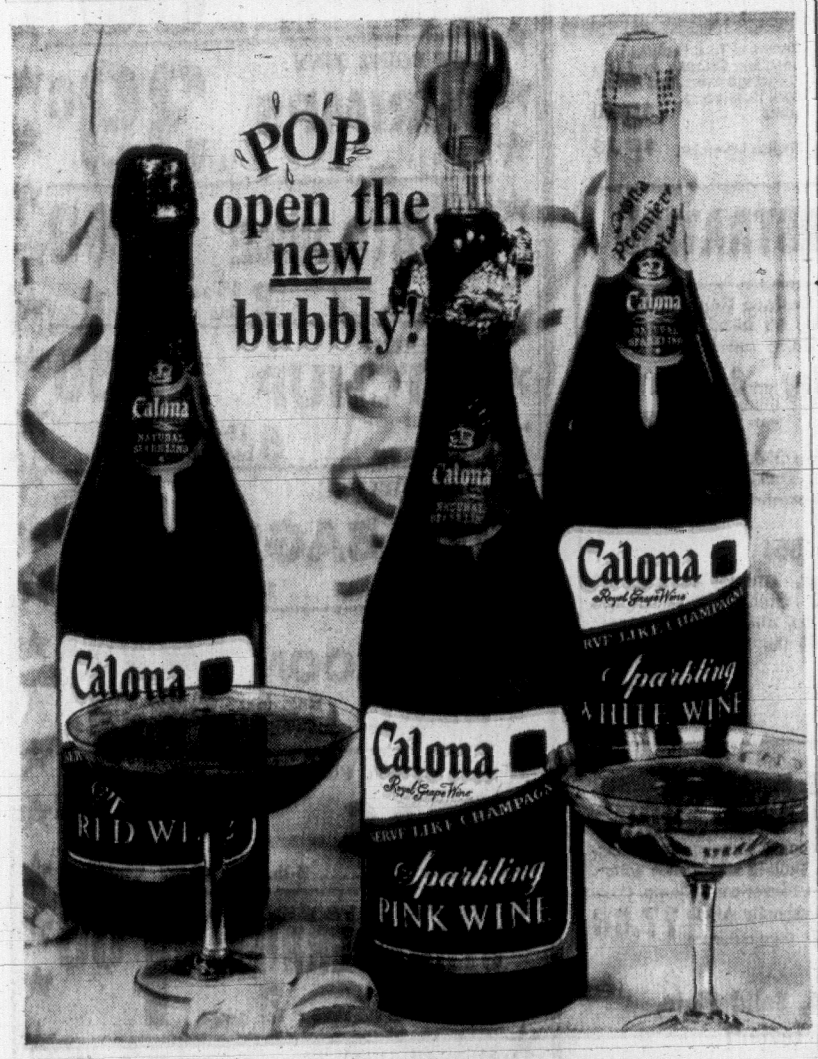
Econo-Mart carries all National brands, the ones you know and trust.

We are the first to admit there are no fancy frills at Econo-Mart. That is just one of the reasons why we have the lowest food prices in town.

STORE HOURS:
Mon. to Wed.
9 a.m. to 6 p.m.
Thurs. to Fri., 9 a.m. to 9 p.m.
Saturday, 9 am. to 6 p.m.

STORE LOCATION
4400 W. SAANICH RD.
Royal Oak Shopping Centre
VICTORIA, B.C.

Econo-Mart
A CANADIAN COMPANY



Calona Fun Wines

SPARKLING RED • SPARKLING PINK • SPARKLING WHITE

These new fun wines have the same popping cork, the same natural bubbles, as champagne!

Weddings, birthdays, anniversaries — when you're choosing wines to celebrate any occasion, look for Calona's new Sparkling Wines. Your guests will love them!

Calona — the spirit of hospitality

This advertisement is not published or displayed by the Liquor Control Board or by the Government of British Columbia

Basque Group Denies Kidnap

BURGOS, Spain (Reuter) — Strikes paralysed dozens of small towns in the Basque country of northern Spain today as workers protested the military trial of 16 alleged Basque nationalist guerrillas.

The trial opened as police searched for Eugen Beihl, 59, West Germany honorary consul in San Sebastian, who was kidnapped Tuesday.

In Madrid, informed sources said a Basque nationalist group, the Euzkadi Ta Axkatasmua, today denied it had kidnapped Beihl. The ETA said in a letter that a smaller group expelled from the ETA three months ago was responsible, the sources said. Beihl was believed being held as a hostage pending the outcome of the trial.

Paramilitary police armed with machine-guns patrolled streets in most parts of the Basque country today in what one Madrid newspaper described as a manhunt "without precedent in Spain." The sources said many employees in the Basque country held silent vigils in their places of work to protest the Burgos trial.

The trial of the 16 alleged Basque nationalist guerrillas opened under strict security precautions in the northern garrison town of Burgos.

About 300 persons who could not squeeze inside the packed courthouse staged a brief protest but were dispersed by heavy detachments of police who flanked all sides of the building.

Beihl was abducted as he arrived at his home Tuesday night. Police received Wednesday a message purporting to come from the ETA saying they were holding him.

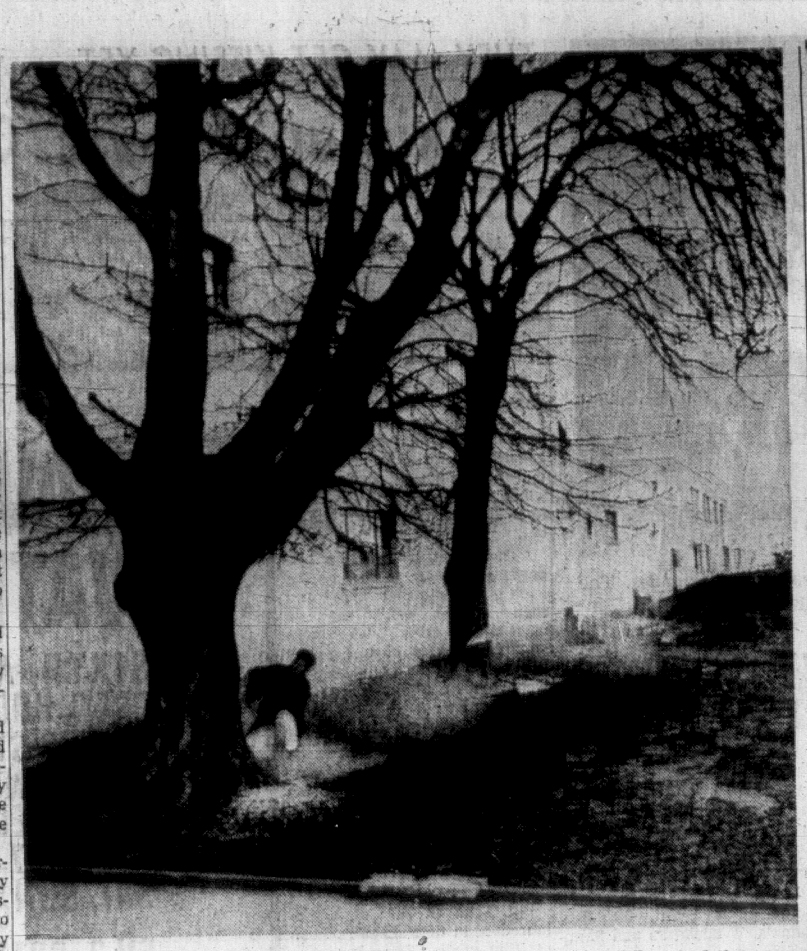
Six of the 16 on trial face possible death sentences over the killing of a police chief two years ago. Death sentences are rarely carried out in Spain.

Funeral Held For Missionary

TORONTO (CP) — Funeral services were held Wednesday for Dr. Susanna McCalla Grant, 98, who graduated as a physician about 1900 and spent 35 years as a Presbyterian medical missionary in Chinese villages.

She and her husband, William Harvey Grant, a minister, were in central China from 1902 to 1937 when they returned to Canada.

Her husband died in 1952. They are survived by four children.



LAST VESTIGE of the old North Ward School — the 65-year-old chestnut trees — were felled Wednesday. They were taken down because they would have been stuck between the old building and the new. Victoria Press Ltd. will build soon at Douglas and Kings Road. They would be unable to flourish from lack of sunlight.

Two Vietnamese Prisoners Tossed From Helicopters

By JOHN LENGEL

WASHINGTON (AP) — U.S. soldiers tossed two Vietnamese prisoners to their deaths from helicopters in an effort to scare other prisoners into disclosing information, a former army intelligence agent says.

Kenneth Barton Osborn, 25, formerly a private in the U.S. 525th Military Intelligence Group in Vietnam, says he also saw American soldiers drive a sharpened peg into a prisoner's ear and kill him.

Osborn, who served in Vietnam 15 months in 1967 and 1968, spoke at a "war crimes inquiry" sponsored by an anti-war group here Wednesday. He declined to give the names of soldiers involved in the alleged incidents, saying it was not the men who are guilty but the policy which forced them to commit the acts.

The Pentagon, while saying it does not dispute the credentials of Osborn or of the 50 other Vietnam veterans testifying during the three-day inquiry, has declined comment.

Osborn, who is working on his master's degree at American University, said he built and controlled a network of 40 to 50 Vietnamese agents.

He said the two men who were shoved out from an altitude of several hundred feet were sacrificed to extract information from two Vietnamese men his network had named as possessing information.

The interrogators had given up on gaining information from either of the victims, he said.

The technique worked, he said. The first target—the man from whom the interrogators were trying to get information—was "reduced to a whining animal" after watching the victim scream to his death.

Osborn said he did not try to stop the executions. "I was there to observe," he said.

Better Deal Seen

EDMONTON (CP) — After meeting with federal officials, Edmonton's Mayor Ivor Dent, president of the Canadian Federation of Mayors and Municipalities, foresees a better deal for cities. Mayor Dent said Wednesday the federation has set up an increased research program to study pollution control and municipal financing.

Hickory Farms OF CANADA LTD. MAYFAIR SHOPPING CENTRE Canada's Leading Cheese Stores

GIANT DISCOUNT
P.D.Y. FOOD CENTRE
CRAIGFLOWER and TILLICUM
PRICES EFFECTIVE DEC. 3, 4, 5
THURSDAY, FRIDAY, SATURDAY
Weekdays 9 to 9—Sundays 10 to 7
We Reserve the Right to Limit Quantities

ALBERTA BUTTER With $10 Order or Over 2 lbs. 1.09
Canada Choice, Canada Good PRIME RIB ROAST Reg. 1.15 lb. 89c
Government Inspected, Sliced BEEF LIVER Reg. 75c lb. 49c
SWIFT'S PREMIUM BACON Reg. 98c lb. 79c
SWIFT'S BUTTERBALL TURKEYS 10 to 16 lbs. 55c 20 lbs. and up, lb. 53c
VAN ISLE ICE CREAM Reg. 1.12 ½-gal. ctn. 95c
EAST POINT TINY SHRIMPS Reg. 49c tin 39c
LIBBY'S TOMATO JUICE Reg. 43c tin 3 48-oz. tins 1.00
E. D. SMITH KETCHUP Reg. 29c ea 5 11-oz. bottles 1.00
NABOB DELUXE TEA BAGS Reg. 1.69 125 bags 1.29
SCOTT BATHROOM TISSUE Reg. 59c 4-roll pkg. 49c
SNOWCREST FROZEN PEAS Reg. 49c 2-lb. bag 39c
SNOWCREST FROZEN STRAWBERRIES Reg. 49c 3 pkgs. 1.00
NO. 1 QUALITY BANANAS Reg. 2 lbs. 39c 9 lbs 1.00
Indian River—White Only GRAPEFRUIT Reg. 13c ea. 6 for 49c
SNOBOY CARROTS Reg. 39c 3-lb. bag 29c

Woolco Town & Country
"trim-a-home"

C.G.E. Oudoor Floodlight Kit
Bring the brilliance of the season to your home outdoors with this 100-watt floodlight. Complete with socket, 6' cord and ground stake. Blue, green, red bulbs. Weatherproof.
Reg. Woolco Price 4.44.
3.76 KIT

Holly Wreaths
Decorate your doorway with this artificial vinyl holly in deep green colour with red berries. Red bell or poinsettia. 18" diameter. Weatherproof. Each 1.43
Holly Garland—choice of grey or white, 9' .99

De Luxe 7-Foot Artificial Scotch Pine
A beautiful Christmas three that radiates the gaiety and joy of the holiday season. 135 tips — each branch is a full 4" in diameter. Heavy duty metal stand with four legs for stability. Available in green pine or blue spruce.
Reg. Woolco Price 22.97. 19.88

Outdoor Light Set
Add a little of the season's spirit with this set. 15 light length with outdoor sparkle bulbs. Clips to fasten to eavestrough. Assorted colours.
Reg. Woolco Price 5.88.
4.88 set

Illuminated Santa Face
Puts a jolly smile on the season. 12" face with 13 lights. Aluminum frame. Red/white.
Reg. Woolco Price 10.97.
9.47 each

Star Shape Decorator
A graceful highlight to your home. 16" star complete with 10 lights. Aluminum frame. In gold.
Reg. Woolco Price 7.97.
6.47 each

Illuminated Outdoor Plaques
Capture the spirit of Christmas with these figures: Santa, Angel, Snowman, Santa Face, Choir, Candles. Weatherproof. Various sizes from 12" to 23" high.
Your Choice! 1.97 each

Great Gifting for HIM...
Lather Shaving Cream, After Shave Lotion, Soap for men and After Shave Talc. Available in the classic scent of Original.
$5.35
Shaving Foam and After Shave Lotion. Available in the classic scent of Original.
$3.65
...for HER... from Yardley
After Shave Lotion, After Shower Talc and Spray Deodorant. Available in Black Label for men-on-the-move.
$5.85
Cream Lotion for Hands and Body and Perfumed Soap. Available in Red Roses, Springflowers, Lotus and Lavender.
$2.75
Luv Dust Perfumed Talc and Cologne Mist. Available in Ohl de London.
$5.50
Perfumed Talc, Perfumed Soap and Cologne. Available in Springflowers, Red Roses, April Violets and Lotus $5.00
English Lavender. $5.25

SEWING MACHINE DEMONSTRATION
Brother De Luxe Sewing Machine
Model 181 — Fully automatic, can applique, embroider, monogram, satin stitch, blind stitch, zig-zag and many more. Drop feed for easy darning. Sews on buttons, makes button holes. Complete with accessory kit and instruction book.
Reg. Woolco Price 143.95. 103.95
Sewing Table
Convert your portable to a console model. Fits all standard sewing machines.
Reg. Woolco Price 43.95 36.77
A factory trained Representative will be on hand to demonstrate these machines:
Thursday—6-9 p.m.
Friday —1-8 p.m.
Be Sure To Take Advantage Of These Terrific Specials.
Model No. 651
Will zig-zag, embroider, monogram, satin stitch, blind stitch, sew on buttons, make button holes—comes with complete accessory kit.
Reg. Woolco Price 91.95 78.88

Angus-Cosina Single Lens Reflex Camera
With spot facusing and thru the lens metering. Shutter speeds from 1-1/1000 seconds. X synchronization up to 1/125 seconds with Practica-Pentax thread mount.
F2.8 129.97 F1.8 149.97
(Black Body $10 Extra)
Argus Projecor 538
500-watt lamp with turbo cooling — take 60 or 80 capacity no-spill trays single slide editor. Sturdy metal construction. 1-year Argus guarantee. 48.88
Argus 909 Roundabout Slide Projector
With remote control focusing and changing operation. Built-in single slide editor. Bright 500-watt blower-cooled lamp. Complete with 100-capacity Argus dustproof tray. 77.88
Argus 374, Solid State, Electronic Instant Load Camera
Electronic shutter that automatically varies from 1/300 second to 18 seconds. Simple cartridge loading, with pop-on 1-flash cube. 1 colour film. 1 flash cube and batteries. 32.97

OPEN MONDAY TO FRIDAY 10 A.M. TO 10 P.M. AND SATURDAY 9 A.M. TO 10 P.M.
Personal Shopping Only Please!
OPEN TONIGHT TILL 10 P.M.
Argus Circular Trays 3.27
Shop Early While Quantities Last!
TOWN AND COUNTRY SHOPPING CENTRE, DOUGLAS ST. AND SAANICH

Victoria Daily Times

VICTORIA, B.C., THURSDAY, DECEMBER 3, 1970 —PAGE 41

Fourth Section
Pages 41-52

'Advice on Inflation Ignored'

Premier Bennett wouldn't say he told us so, but he did recall Wednesday that the federal government had ignored his advice earlier this year about how to fight inflation.

"I won't say I told you so," Bennett said, when asked about reports that business leaders in Ottawa had refused to continue voluntary price restraints past the end of the year.

Bennett said he advised Ottawa to cut interest rates, eliminate the 12 per cent federal sales tax, ease the money supply and reduce tariffs.

But Ottawa continued using wrong methods to fight inflation, Bennett said.

"You can't have wages rising and the high cost of money without price increases too," Bennett said.

Bennett said there never was any real control of prices in effect because Ottawa used the wrong methods.

Opposition Leader Dave Barrett said earlier Wednesday that Ottawa had failed to provide a "blueprint" for wage and price control, adding that "you can't have wage control without price control and that includes control of profits."

Barrett said industry is well protected by governments, and referred to gasoline price increases and proposed telephone service increases by saying:

"How much money did Imperial Oil give to Social Credit in the last election campaign? How much money did B.C. Telephone give Social Credit . . .?"



BENNETT
. . . wrong methods used

'Make Allowance Planning Motive'

The federal government should consider using family allowance payments as an incentive for family planning, Opposition Leader Dave Barrett said Wednesday.

Speaking more as a social worker than a politician, Barrett told a press conference that Ottawa should face its responsibility to use social welfare programs in intelligent population control.

He suggested family allowances might be $20 for a first child, $12 for the second and $8 for the third, with no payments at all for the others.

In addition, families should be allowed to borrow on the first two children to enable them to acquire a lump sum for a down payment on a house, Barrett said.

This would put the funds directly into the economy and help overcome the housing shortage, he said.

Asked whether the proposed new federal family allowance system would in fact work against family planning by rewarding those with the most children and the least income, Barrett said:

"I would say it has a neutral effect, but some people may interpret it as having a reverse effect."

Barrett said such an incentive program would have to be phased in over eight or 10 years.

"I think the community through its government has a responsibility to say that we need to control population," Barrett said.

Diplomat Refuses U.N. Post

WASHINGTON (AP) — White House adviser Daniel Patrick Moynihan has abruptly ended reports he will become U.S. ambassador to the United Nations. He told President Nixon he will return to teach at Harvard University.

Until a week ago, Moynihan, chief architect of the administration's welfare reform program, had said he planned all along to spend only two years as one of Nixon's top domestic advisers.

But, when reports from former Harvard colleagues and administration officials circulated that Moynihan would succeed Charles Yost at the United Nations, they were not denied by the White House. The Washington Post said Moynihan was discussing difficulties involved in the eventual move as late as last Monday.

The newspaper said President Nixon offered and Moynihan accepted the UN job several months ago. But when reports of the impending appointment were published prematurely, Moynihan was disturbed.

One of the few Democrats in the administration, he was dismayed when the Senate finance committee recently voted down an effort to release the welfare bill, known as the family assistance plan, to the floor of the Senate.

Moynihan wrote the president Tuesday, telling him of his plans to leave the administration at the beginning of next year, White House press secretary Ronald Ziegler said Friday.

Doctor Group To Debate Future Of Abortionist

VANCOUVER (CP) — The right of convicted abortionist Dr. Robert Mackaroff to practice medicine in British Columbia will be reviewed next week by the provincial council of the College of Physicians and Surgeons.

Dr. Mackaroff, 48, who admitted performing hundreds of abortions, was released from a forestry prison camp near Campbell River Nov. 25 with normal remission time off his three-month sentence, handed down Sept. 24. A $15,000 fine was paid while he was in custody.

Dr. W. G. McLure of the college said Wednesday Dr. Mackaroff has been told he will be required to appear before the council when it meets Dec. 10 and 11.

School Boards In Two Areas To Arbitration

VANCOUVER (CP)—Arbitration boards have been set up for the only two school districts to go into compulsory arbitration on 1971 teachers' salaries —Kitimat and Vancouver Island North.

Brian Williams, West Vancouver lawyer, will be chairman of a board to sit on Kitimat's dispute in the north-central community Dec. 10 and 11.

Chairman for Vancouver Island North hearings, to be held Dec. 14 and 15, will be Vancouver lawyer Gerry Sullivan.

One other district, Maple Ridge, has not yet completed the signing of its 1971 agreement, but the situation has not gone to official arbitration. Last year 58 of B.C.'s 80 school districts went to arbitration.

LOFFMARK STUPID OR CRUEL—BARRETT

Opposition Leader Dave Barrett today charged Health Minister Ralph Loffmark with either stupidity or cruelty for allowing an edict which would keep wheelchair patients from getting out of bed at the Pearson Hospital for the chronically ill in Vancouver.

Barrett told a Victoria press conference that the cutback in service in provincial hospitals had caused the order which states that only patients able to dress themselves can be allowed out of bed.

Not only does this deny many patients their only "dignity and sense of well-being" but it prevents some from getting to the occupational therapy room for needed treatment.

Physio-therapy must be carried out at bedside, Barrett said, but occupational therapy requires the special room.

"The minister responsible for this is either cruel or stupid," Barrett said, describing the atmosphere at the hospital as one of "futility and despair."

"Could any citizen of B.C. allow this to happen to these patients?", Barrett asked, adding that the morale of the entire hospital has been damaged by the type of cost-cutting measures instituted by the provincial government.

Golden Retriever Best Dog

A Golden Retriever owned by Mrs. Evelyn Smith of Victoria won the best-in-show award at a recent sanction match sponsored by Shoreline Kennel Club.

The retriever also won the best sporting dog competition.

Judges were Mr. James Campbell and Mrs. Lee Schram.

Other results:

Best Hound: Tanya, Beagle, owned by Mrs. P. L. Yates of Brentwood.

Best Working: Ace, German Shepherd, owned by L. R. Rondeau, Colwood.

Best Terrier: Balmung, a Cairn, owned by Mrs. L. M. Wood, Victoria.

Best non-sporting: Solomon, Dalmatian, owned by Mrs. C. D. Blinko, Victoria.

Test Flight Made

BRISTOL, England (AP) — The British version of Concorde, the British-French supersonic airliner, has made its longest test flight — two hours 44 minutes. Chief test pilot Brian Trubshaw of the British Aircraft Corp. was making subsonic flight tests over southern England.

Bring back love

United Minister Dies at 89

Funeral services were held Wednesday for Rev. Joseph Jones, who spend his entire ministerial life working among Canadian Indians.

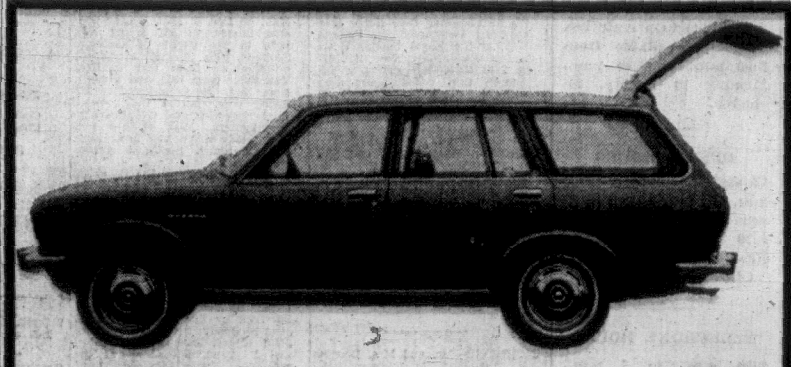
He died suddenly Monday. He was 89.

Born in Littleborough, Lancashire, England, he was a resident of Victoria for the past 22 years, and a member of the Metropolitan United Church.

Prior to his retirement, he worked with Indians in Norway House, Portage La Prairie, and Ahousat on the west coast of Vancouver Island.

He was deeply involved in the construction of schools for Indians and parsonages.

He is survived by the widow, Florence, 905 Burdett Ave., one son, Bruce of Toronto; three daughters Mrs. R. D. (Marguerite) Nicolson of Rosetown, Sask.; Mrs. Percy (Katherine) Mallett of Revelstoke; Mrs. Geoffrey (Dorene) Cue of Vancouver; a niece, Mrs. Jack Gillespie of Victoria, and nine grandchildren.



DATSUN 1600 STATION WAGON $2675

THREE POINT... DATSUN MOTORS LTD.

GOVERNMENT AT HILLSIDE 385-6737

Consistent Advertising Accumulates Readership

It figures.



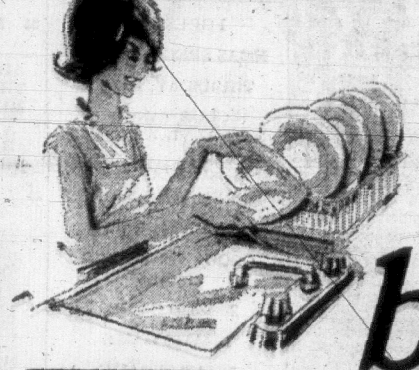
Mellow whisky. Mellow taste. That's what Seagram's 83 stands for. But don't take our word for it. Try 83 tonight. It figures: you'll like what you taste.

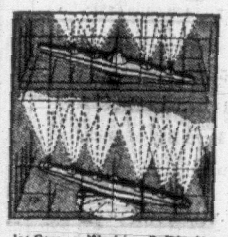
Seagram's 83
CANADIAN WHISKY
DISTILLED AND BOTTLED IN CANADA



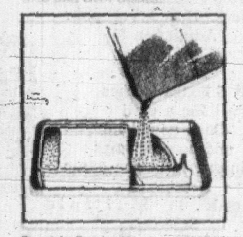
THIS ADVERTISEMENT IS NOT PUBLISHED OR DISPLAYED BY THE LIQUOR CONTROL BOARD OR THE GOVERNMENT OF BRITISH COLUMBIA.

Kelvinator SAYS "don't be one, buy one!"





Jet-Stream Washing & Rinsing — A revolving swing-arm under each rack directs vigorous streams of water into and over dishes.



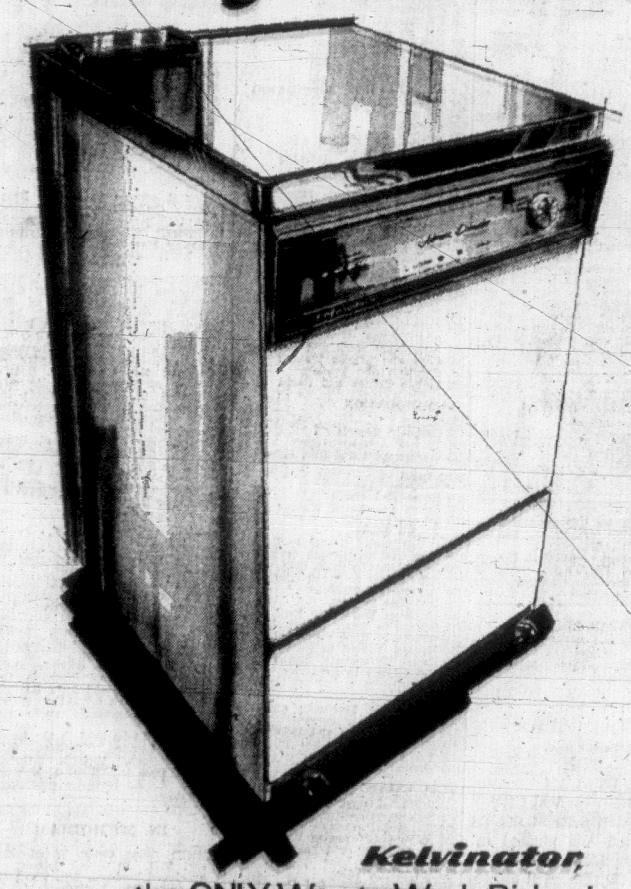
Double Power Wash — Heavily soiled or large loads receive two detergent-charged washes, four rinses.



Big Capacity — Washes and dries 16 table settings — plus pots and pans and utensiles.



A Portable Now - A Built-in Later! Easily converts to a built-in model when you are ready.



Kelvinator, the ONLY Way to Wash Dishes!

299.95

Superb outside styling and big 16-table-setting capacity make this model a winner all the way! Deluxe features include a push-button multi-cycle operation which takes care of every dishwashing chore effortlessly. Convertible model may be used as a portable now and built in later. Available in your choice of fashion colours — Avocado Green, Classic White and Harvest Gold. (Model U970)

NOW IS THE TIME TO SAVE ON ALL KELVINATOR DISHWASHERS.

SALE Free Gifts with each purchase — Free refreshments.
VICTORIA'S DISHWASHER SPECIALISTS
HENRICKSON & SON APPLIANCE SALES & SERVICE
811 FORT STREET Phone 388-6122

CLASSIFIED ADVERTISING

386-2121

Vancouver Island's Largest Shopping Centre in Print

386-2121

BOX REPLIES

All replies to private box numbers available from 8:00 a.m. to 6:00 p.m., Monday to Friday, inclusive.

OFFICE HOURS

Classified Counter, 8:00 a.m. to 6:00 p.m. Business Office, 9:00 a.m. to 5:30 p.m., Monday to Friday, inclusive.
CLOSED SATURDAY

TELEPHONE HOURS

8:00 a.m. to 8 p.m., Monday to Saturday, inclusive.

CLASSIFIED COPY DEADLINES

Regular classified advertisements may be placed at the counter, 8 a.m. to 5:00 p.m., on the day prior to publication, Monday to Friday inclusive. By telephone, 8:00 a.m. to 5:00 p.m., *Monday to Saturday*, inclusive.

All classified semi-display copy must be in the possession of Victoria Press Ltd., 2631 Douglas Street, by 4:00 p.m. on the day prior to publication, with the exception that copy for Monday Times must be in by 4:00 p.m. Friday.

FULL COVERAGE CLASSIFIED RATES

AGATE TYPE ONLY

One day 8c per word per day.
Three consecutive days, 7c per word per day.
Six consecutive days, 6c per word per day.
Agate headings and white spaces can be charged at the word rate (5 words per line).
Minimum advertisement 10 words and $1.00.
Each *initial, sign, group of figures* and abbreviations counts as one word.

All ads requiring a style other than that mentioned above will be charged by the measured agate line (14 agate lines equal 1 inch).
One day 33c per line, $3.32 inch.
Three consecutive days 33c per line, $4.62 inch.
Six consecutive days 28c per line, $3.92 inch.
Ten per cent surcharge if more than one size type is used.

Birth Notices, $2.00 per insertion. In Memoriam Notices, Cards of Thanks, Death and Funeral Notices not exceeding 12 lines, $3.35 first insertion and $2.40 subsequent insertions. Each additional line 33c *daily*.

Births, Deaths, In Memoriam Notices, Cards of Thanks not accepted by telephone.

SUBSCRIPTION RATES

Wherever carrier service is maintained, $2.50 per month.
Single copy sales price: 10c daily, 15c Saturday.
By mail: $2.50 per month; $10.00 per 3 months, $38.00 per year, United States, $4.00 per month. All other countries, $4.50 per month. Saturday only, 25c per copy, $13.00 per year.
Mail subscriptions are payable in advance.
Authorized as second class mail, Post Office Department, Ottawa. Member of Audit Bureau of Circulations.

TERMS OF PUBLICATION

The Victoria Press Ltd. shall not be liable for non-insertion of any advertisement beyond the amount *paid for such advertisement*.
In the event of an error occurring the liability of Victoria Press Ltd. shall not exceed the charge for the space actually occupied by the item in question.
All claims on error in publication shall be made within 12 hours thereafter and if not made shall not be considered. No claim will be allowed for more than one incorrect insertion nor for errors not affecting the value of the advertisement.
All estimates of cost are approximate. Advertisers will be charged with space actually used.
All advertising copy will be subject to the approval of the Victoria Press Ltd., who reserve the right in its sole discretion to classify, reject or insert copy furnished.
Advertisements must comply with the British Columbia Human Rights Act which prohibits any advertising that discriminates against any person because of his race, religion, *sex, colour, nationality, ancestry or* place of origin, or because his age is between 44 and 65 years, unless the condition is justified by a bona fide requirement for the work involved.
While every endeavor will be made to forward replies to box numbers to the advertiser as soon as possible, we accept no liability in respect of loss or damage alleged to arise through either failure or delay in forwarding such replies, however caused, whether by negligence or *otherwise*.

CIRCULATION REPRESENTATIVES

Duncan, Chemainus—
P. J. Rogers 746-6181
Lake Cowichan—
P. Edwards 749-6771
Nanaimo—
R. Lakey ..... SK 3-7766

United States Representatives
MATHEWS SHANNON and CULLEN, INC.
New York, Boston, Chicago, Detroit, Philadelphia, Pittsburgh, Cleveland, *Syracuse, Charlotte*, Atlanta, Cincinnati.

DUNCAN BUREAU
262 Station Street (Hamilton Electric Building). Office and telephone hours 1 p.m. to 5 p.m., Monday to Friday, inclusive.
PHONE . DUNCAN 746-6181

CLASSIFIED SERVICE FOR DUNCAN COWICHAN VALLEY CHEMAINUS RESIDENTS
Classified Ads phoned in to our Duncan office before 3:30 p.m. will appear in the following day's papers
746-6181

PHONE DIRECT
386-2121
TO PLACE YOUR CLASSIFIED AD

NOTICE OF COPYRIGHT

Full, complete and sole copyright in any advertisement produced by Victoria Press Ltd. is vested in, and belongs to Victoria Press Ltd., provided, however, that copyright IN THAT PART AND THAT PART ONLY of any such advertisement consisting of illustrations, borders, signatures or similar components which is or are supplied to Victoria Press Ltd. by the advertiser in the form of engravings, *matrices, cuts*, etc., and incorporated in said advertisement shall remain in and belongs to the advertiser.

1 BIRTHS

CHAPMAN — To Mr. and Mrs. Wayne Chapman (nee Karen Stevens), 611 Vancouver St., Victoria, B.C., at the Royal Jubilee Hospital on Wednesday, Nov. 18, 1970, at 3:40 a.m., the gift of a son, *Andrew Carl*, 2 lbs. 8 ozs. (premature). Many thanks to Dr. R. B. Smith and maternity staff.

MAHON — Born to Mr. and Mrs. D. J. Mahon, 1360 Jasper, at the Royal Jubilee Hospital on November 27, 1970, a son, Scott James, 7 lbs. 11 oz.

ROTHE—Born to Mr. and Mrs. Hugh Rothe (nee Laudrum), 3811 West 13th Ave., Vancouver, B.C., at Lion's Gate Hospital, on Nov. 26, a daughter, Eileen Frances, 7 lbs. 13½ ozs.

RICHMOND—Mr. and Mrs. Douglas N. Richmond, 13 Camden Ave., are pleased to announce the arrival of a son, Jeffrey Allen, 5 lbs. 15 ozs., a brother for Erin Ruth, on Dec. 2, 1970, at the Royal Jubilee Hospital. Special thanks to Dr. M. Morrison and nursing staff.

SMITH—Born to Mr. and Mrs. R. L. Smith, Ganges, a son, Kevin *James*, on Nov. 30, 1970, at Royal Jubilee Hospital. Many thanks to Dr. M. Morrison and maternity staff. (Insured.)

5 DEATHS, FUNERALS

C-BROWNE-CAVE — In Victoria, B.C., on Dec. 2, 1970, Edward Jordayne C-Browne-Cave, of 903 Parklands Drive, aged 88 years, born in Bootle, England, and a resident of this city for the past 60 years. Predeceased by his loving wife, Ella, in 1968. He is survived by 3 sons, Dr. Genille of McGill University, Montreal, and *Wilmot, with* whom he resided; his sister, Beatrice, in White Rock, B.C. The late Mr. Browne-Cave was a prominent Mason: a PDDGM of District No. 21, AF&AM, GRBC, and worshipful master of Henderson Lodge, AF&AM, No. 84, GRBC, and was representative of South Australia in the Grand Lodge of B.C.
Funeral service in McCall Bros. FLORAL CHAPEL, Johnson and Vancouver Sts., on Monday, Dec. 7, at 1:30 p.m. Interment at Royal Oak Burial Park. (Masonic auspices.)

CLASSIFICATION INDEX

VITAL STATISTICS
1 Births
5 Deaths and Funerals
8 Cards of Thanks
9 In Memoriam
10 Funeral Directors

NOTICES
11 Monumental
14 Announcements
15 Coming Events and Meetings
16 Catering, Banquet and Reception Rooms
17 Restaurants
18 Places to Visit
20 Lost and Found

EMPLOYMENT
21 Male Help Wanted
25 Male or Female Help Wanted
26 Female Help Wanted
27 Teachers Wanted
29 Situations Wanted Male
30 Situations Wanted Female
31 Situations Wanted Male or Female

BUSINESS SERVICES AND DIRECTORY
36 Business Services and Directory

PERSONAL SERVICES
32 Trade Schools
33 Bands, Musicians and Orchestras
38 Travel
39 Personals
40 Business Personals
42 Education
43 Dancing
71 Music Teachers

MERCHANDISING
60 Fuel
63 Timber
65 Building Supplies
70 Musical Instruments
77 Motorcycles
78 Bicycles
80 Boats and Marine
83 Aeronautical
87 Sporting Goods
93 Stoves and Furnaces
96 Cameras, Supplies and Photo Finishing
97 Furniture
98 TV, Stereo, Radio Sales and Service
99 Groceries, Meat and Produce
100 Miscellaneous for Sale
103 Miscellaneous Wanted
109 Miscellaneous to Rent
112 Wanted to Rent, Miscellaneous
115 Swaps
117 Antiques
119 Florists
120 Garden Supplies
125 Pets and Supplies
127 Chicks, Poultry, Hatching Eggs, Supplies
128 Livestock and Supplies
130 Heavy Equipment, Machinery
135 Farm Implements

AUTOMOTIVE
150 Cars for Sale
151 Foreign Import and Sports Cars
152 New Car Directory
154 Trucks and Buses
156 U-Drives and Auto Washing
158 Tires
160 Parts, Accessories
162 Auto Repairs, Service and Towing
164 Auto Body Work and Painting
166 Cars and Trucks Wanted
168 Campers and Trailers
169 Mobile Homes and Parks

ACCOMMODATION
175 Hotels
178 Summer Resorts
181 Tourist Accommodation
185 Convalescent and Rest Homes

RENTALS
190 Room and Board
191 Room and Board Wanted
193 Rooms to Rent
194 Rooms Wanted
197 Housekeeping Rooms to Rent
199 Housekeeping Rooms Wanted
200 Apartments to Rent, Unfurnished
201 Apartments to Rent, Furnished
203 Apartments Wanted
206 Duplexes to Rent
207 Duplexes Wanted to Rent
210 Houses to Rent, Unfurnished
211 Houses to Rent Furnished
212 Houses Wanted to Rent
215 Halls, Warehouses, Stores and Offices to Rent

FINANCIAL
155 Automobile Financing and Insurance
230 Personal Loans and Insurance
233 Mortgage Loans and Insurance
234 Mortgages for Sale
235 Wanted to Borrow

REAL ESTATE
240 Business Opportunities
241 Business Opportunities Wanted
244 Revenue Property
245 Revenue Properties Wanted
247 Commercial or Industrial Properties
250 Houses for Sale
253 Country Homes and Properties
256 Waterfront Properties
260 Condominiums for Sale
263 Garages for Sale, Rent, Wanted
265 Houses Wanted to Buy
268 Listings Wanted
270 Exchange Real Estate
271 Lots for Sale
273 Property for Sale
274 Property Wanted
280 Acreage for Sale and Wanted
285 Up-Island Properties
290 Farms for Sale and Wanted
293 Gulf Islands Properties
295 Listings Cancelled

5 DEATHS, FUNERALS

LITSTER—Passed away in Victoria, B.C., on Dec. 1, 1970, Walter Wolston Litster, of 351 Irving Rd., born in the parish of Colinton, Scotland, Feb. 10, 1886; a resident of Winnipeg from 1891 to 1904, Vancouver from 1904, and Victoria since 1914. He is survived by his loving wife, Bertha C.; 2 sons, John Frederick and Grant Craig; 3 daughters, Miss Miriam and Miss Mary Helen and Mrs. Florence Margaret Booth; 9 grandchildren.
Strictly private funeral services will be held in the Thomson & Irving Funeral Chapel on Friday, Dec. 4, followed by cremation. Flowers gratefully declined.

McBRADY—On Dec. 2, 1970, in St. Mary's Hospital, San Francisco, after a lengthy illness, Kezia McBrady (*nee Sehl*), born in Victoria, B.C., on April 28, 1896. Survived by her husband, Daniel John McBrady; her daughter, Mrs. John (Mary Elizabeth) Ghioros), and 7 grandchildren, all at the residence, 2273 Wexford Ave., South San Francisco, and by 1 son, Daniel John McBrady, Jr., of Belmont, Calif.; also 2 sisters, Mrs. Thomas (Florence) Simms, of Courtenay, B.C., and Mrs. J. W. (Marguerite) McConnell, of Vancouver, B.C., and 1 brother, F. T. S. (Tom) Sehl, of Victoria, B.C.
Funeral services including Requiem Mass will be held at 10:45 a.m. on Friday, Dec. 4 *from* Epiphany Church in San Francisco.

McCLUSKEY—In Victoria, B.C., on Dec. 2, 1970, Mrs. Annabel McCluskey, widow of John Wesley McCluskey, slept peacefully away. Beloved mother of Mrs. D. (Charlotte) Smith of Victoria and Mrs. W. G. (Adeline) Acres of Vancouver; sister of Clarence M. Fuller of Quesnel, B.C., and Mrs. W. B. (Lottie) White of Victoria; also leaves 5 grandchildren, 3 great-grandchildren; and numerous nieces and nephews in Vancouver and Vernon. She was a member of St. Aidans United *Church and the U.C.W.*
Funeral services will be held in McCall Bros. MAIN CHAPEL, Johnson and Vancouver Sts., on Friday, Dec. 4, at 2:15 p.m., the Rev. Rae Allan officiating. Interment at Hatley Memorial Gardens. (In lieu of flowers those so desiring may contribute to the Canadian *Bible Society.*)

PROUDFOOT—On Dec. 2, 1970, Mr. Arthur James Proudfoot, aged 69 years; born in Carlisle, England, and had been a resident of Colwood for the past 30 years, late residence 536 Mount View Ave. *Survived by his loving wife*, Florence, at home; 3 sons, John, Langford; David, Australia; Dick, Colwood, B.C.; a daughter, Mrs. William (Barbara) Neild, Nanaimo; 4 grandchildren; brothers, Fred, Cyril and David, in England; a sister, Mrs. Ada Lievesley, England. Mr. Proudfoot was a pioneer *resident of Colwood, B.C.; served* with the B.C. Coastal Steamships prior to 1939; served with the Royal Canadian Navy during the Second World War and was a trustee of the Colwood Fire Protection District for 12 years.
Service will be held on Monday, Dec. 7, 1970, at 1:00 p.m. from St. *John the Baptist* Anglican Church, Colwood, Rev. G. Tilas officiating. Interment in the Pioneer Cemetery, Colwood. Sands Funeral Chapel of Heather in charge of arrangements.

SPARKS—In Victoria on Dec. 2, 1970, Mr. Ralph Edmund Sparks, aged 63 years, of 2355 Musgrave St., born in Winnipeg and a resident of Victoria for over 40 years. He is survived by his wife Vera; 1 son Richard of Victoria; and 1 daughter Mrs. Donna Sayler of Seattle; 6 grandchildren; 1 brother Fred of Sidney, B.C.; 1 sister Violet of Calgary. He was a member of the Oak Bay Optimist Club.
Funeral services will be held in McCall Bros. FLORAL CHAPEL, Johnson and Vancouver Sts., on Friday, December 4, at 3:15 p.m. The Venerable Archdeacon H. J. Jones officiating. Interment at Royal Oak Burial Park.

TROTTER — In Victoria, B.C., on Dec. 1, 1970, George Robert Trotter, aged 84 years, of 935 Southgate St.; born in South Wales and a resident of Victoria since 1913. He leaves his loving wife, Beatrice, at home, and a daughter, Mrs. Jack (Myrtle) Storrie, of Victoria; 1 sister in England.
Private family services were held on Thursday, Dec. 3, at 1:30 p.m. in the Thomson & Irving Funeral Chapel, Rev. G. Baker officiating, followed by cremation.

WATERS—At Colwood on Dec. 2, 1970, Mrs. Elsie Rose Waters, aged 81 years, of 2343 Sooke Rd., formerly of 4143 Quadra St., a *resident here for 24 years, formerly of Ottawa.* Predeceased by her husband, Alexander H. Waters, May 17, 1970, she leaves 2 daughters, Mrs. H. (Betty) Aubrey, of Ottawa, and Mrs. I. (Shirley) Fredin, of Colwood; 1 son, Allen, of Ottawa; 6 grandchildren.
Funeral service in McCall Bros. FAMILY CHAPEL on Friday, Dec. 4, at 11:15 p.m., the Rev. J. A. Roberts officiating. Interment at Hatley Memorial Gardens.

WINDER—Suddenly on Dec. 1, 1970, at Lytton, B.C., Mr. Robert Glen Winder, aged 25 years, of 927 Redfern St., a resident here since 1952. He leaves his loving parents, Mr. and Mrs. Glen R. Winder; his paternal grandparents, Mr. and Mrs. John Winder of Calgary; also his fiancee, Bonnie Draper of Vernon, B.C. He was educated in Victoria Schools including Oak Bay High School and was employed with Canadian Telephone and Supplies.
Funeral service in McCall Bros. FLORAL CHAPEL, Johnson and *Vancouver Sts., on Monday, Dec. 7*, at 3:00 p.m., with the Rev. Dr. E. M. Smiley officiating. Interment at Royal Oak Burial Park.

WYNESS — Suddenly at Fort Nelson, B.C., on Nov. 29, 1970, Robert Kenneth Wyness, aged 18 years, born in Vancouver, B.C., and a resident of Fort Nelson, B.C., for the past three months; formerly of Qualicum Bay, B.C. He leaves his parents, Mr. and Mrs. John K. Wyness, Sooke, B.C.; brothers, Ian and William, Sooke, B.C.; sisters, Mrs. H. (Pamela) George, Sooke, B.C., Miss Ellen Jane Wyness, Lacombe, Alberta and Miss Heather Wyness, Sooke, B.C.; grandparents in Scotland; aunts and uncles.
Service will be held in the Sands Mortuary Limited, "Memorial Chapel of Chimes," Victoria, B.C., on Friday, Dec. 4, 1970, at 11:30 a.m., Pastor H. E. Reimche officiating. Cremation.

8 IN MEMORIAM

EMERY—Wing Cmdr. W. M. Emery, V.D., In loving memory of a beloved husband, Bill, who passed away Dec. 3, 1968.
—*Sadly missed by his loving wife* Dorothy.

10 FUNERAL DIRECTORS

YOUR COMMUNITY CHAPELS
Dedicated to Service

SANDS MORTUARY LTD.
Memorial Chapel of Chimes
Victoria, B.C.
388-5155—388-5156—383-7511

SANDS CHAPEL OF ROSES
Sidney, B.C. 656-2932

SANDS CHAPEL OF HEATHER
Colwood, B.C. 478-3821

Established 58 Years

10 FUNERAL DIRECTORS

McCALL BROS.
Funeral Chapels
1400 Vancouver Street
385-4485 — 385-4486 — 385-4467
Conveniently Located Floral Chapel and Private Chapels
Plenty of Free Parking Directly Opposite

FRIDAY
WATERS, Mrs. Elsie Rose
1:15 p.m.—FAMILY CHAPEL.
McCLUSKEY, Mrs. Annabel
2:15 p.m.—FLORAL CHAPEL.
SPARKS, Mr. Ralph
3:15 p.m.—FLORAL CHAPEL.

MONDAY
C-BROWNE-CAVE, Mr. Edward J.
1:30 p.m.—FLORAL CHAPEL.
WINDER, Mr. Robert G.
3:00 p.m.—FLORAL CHAPEL.

TO BE ANNOUNCED
VAUGHAN, Mr. Arnold E.
BUBBLE, Mrs. Minnie

THOMSON & IRVING
Funeral Chapel
Est. 1906 — Formerly of Winnipeg
A Dignified and Understanding Service at Moderate Cost
PRE-NEED AT NEED
SHIPMENTS
1625 Quadra St. Phone 384-2612

HAYWARD'S CHAPEL
"A GOLDEN RULE SERVICE"
386-3505
734 Broughton St.
A. W. FRANCIS, OWNER.-MGR.

CHAPLIN'S FUNERAL CHAPEL
Kindness — Courtesy — Service
1155 Fort 384-5513

FIRST MEMORIAL SERVICES
Undertakers for the Memorial Society of B.C. 384-7041

11 MONUMENTAL

STEWART MONUMENTAL
Works Ltd.
ESTABLISHED 1896
Memorial of Distinction
Marble fireplaces and tabletops.
1403 May St. 384-3452

MORTIMER'S MONUMENTS
ESTABLISHED 1877
"The Finest in Craftsmanship"
633 David St. — 383-6421

14 ANNOUNCEMENTS

NAVY LEAGUE OF CANADA, VICTORIA BRANCH HAWAIIAN HOLIDAY DRAW, DECEMBER 1, 1970.
Esquimalt Mayor, Arthur Young drew the winning ticket No. 2488 which was held by Mrs. Madeleine Johnson, 467 Kingston Street, Victoria, B.C.
Tickets 1001-10, 1751-60, 1981-90, 2041-50, 2821-40, 3201-10, 3471-3480, 3941-50 and 4171-80 were not returned, and anyone holding a ticket in these series may obtain a refund by returning his ticket to P.O. Box 22, Victoria, B.C. together with his name and address.

M.L. CARPET CONTRACTORS Quadra at McKenzie Ave. Winner of weekend door prize was Mrs. J. Morgan, 214 Moss.

15 COMING EVENTS AND MEETINGS

FORESTER'S
XMAS SPECIAL BINGO
THURSDAY, DEC. 3
CLUB TANGO
1037 VIEW ST.
7:30 P.M.
FREE ADMISSION
CARDS 25c EACH
GOOD NEIGHBOUR GAMES
2—$25.00 GAMES
1—$50.00 GAME
1—$100.00 GAME
DOOR PRIZES
5 EXTRA GAMES
6 CARDS FOR $1.00
Free Bus to Town
Retarded Children our Charity
Visitors Welcome

Cosmopolitan Bingo
O.A.P. Hall No. 1
1600 Government St.
Thurs., Dec. 3, 7:30 p.m.
Admission $1
Six Cards $2
20 GAMES
5 *Extra Games*
25c a card
Good neighbour and bonus games
Minimum $15 per game
Door Prizes
Proceeds to Multiple Sclerosis and other Club Charities

THE CATS PROTECTION LEAGUE Annual Christmas Tea and Bazaar will be held at Canadian Legion Hall, 1815 Blanshard Street, Saturday, December 5th, 2-4 p.m. There will be stalls of home cooking, aprons, superfluities, Christmas gifts, plants, and books. Admission, *including tea*, 50c. Come and bring your friends.

NEW DEMOCRATIC PARTY Home Baking Sale, also books and *rummage Sat. Dec. 5. K.P. Hall*, 723 Cormorant St. Doors open 2 p.m. Information phone 386-7815 or 382-9640.

HELP THE RETARDED. GVAR Christmas Fair Sat., Dec. 5th, Kirk Hall, 680 Courtney Street, 11:30-4:30. Lunch, tea, home baking, bazaar items, Elford crafts, entertainment.

GORGE SOCCER BOOSTER CLUB. Rummage Sale, Saturday, December 5, 9:30 a.m. K of P Hall, 723 Cormorant.

RUMMAGE SALE AND HOME baking stall, Four Square Church basement, 891 Esquimalt Rd. 1 to 5 p.m. Saturday, Dec. 5.

20 LOST AND FOUND

LOST IN GENERAL AREA OF Haultain and Shelbourne Sts. Boy's B.R.C. Gold Jaguar bike, large black carrier and banana seat. Desperately needed for newspaper delivery. Please phone 592-6908 if any information available.

LOST, AT OAKLAND SCHOOL Friday, boy's 26" green Raleigh bicycle, all accessories. Needed for paper route. Reward. 382-7260.

LOST: 3-MONTH-OLD MALE GERman Shepherd, brown and black markings. Red collar. Bay-Richmond area. Wally, 386-6068, 478-3841.

LOST—PAIR LIGHT GREEN FUR boots. Richmond-Jubilee Hospital. 592-8019.

LOST — 2 WHITE SAMOYED male 10 months, female 7 months. Contact 382-7990 after 3:30

LOST: LADIES' BULOVA GOLD wrist watch, downtown area. Reward. 384-9873.

HAVE YOU LOST YOUR CAT? *Homes wanted. CPL, 384-8892.*

LOST YOUR PET? — HOMES wanted, found. SPCA, 383-6514.

21 MALE HELP WANTED

ADVERTISEMENTS IN THIS CLASSIFICATION MUST COMPLY WITH THE BRITISH COLUMBIA HUMAN RIGHTS ACT SEE COLUMN 1

WE ARE LOOKING FOR THREE OR FOUR LICENSED REAL ESTATE SALES PERSONNEL TO ADD TO OUR SMALL BUT HIGHLY PRODUCTIVE TEAM. WE OFFER AN EXCEPTIONALLY GENEROUS CONTRACT; LUXURIOUSLY APPOINTED OFFICES; EXCELLENT MORTGAGE FACILITIES AND A FIRST-CLASS DOWNTOWN LOCATION IN RETURN FOR ENTHUSIASTIC AND PRODUCTIVE PERFORMANCE! WHY NOT PHONE AND DISCUSS THIS WITH ERIC CHARMAN (IN CONFIDENCE) IF YOU ARE THINKING OF MAKING A CHANGE! 385-9765 OR RES. 383-0512. CHARMAN PACIFIC REALTY LTD. 608 BROUGHTON ST. (ACROSS FROM EATON'S PARKADE)

ARE YOU INTERESTED IN SELLING SYSTEMS PRODUCTS?
A large International Business Equipment Manufacturer is expanding its Victoria operation. If you are well educated, aggressive, and self-assured, you could be the professional salesman we are seeking. No previous selling experience is necessary as the successful applicants will follow a comprehensive training program. For an interview contact: Mr. K. Williams, 388-8821.

HEY!
If you are looking for a job don't read further. If you're looking for an opportunity call us at Seaboard Life. We require experienced salesmen over 25. Maybe you can *qualify to drive a company* Buick. Phone to arrange a confidential interview. 386-2396.

OIL BURNER SERVICE CONtractor *requires qualified mechanic* or service firm to perform annual service on domestic oil burners. Please state experience, government ticket number, wages or contract fee expected. Reply Victoria Press, Box 352.

TEXAS OIL COMPANY NEEDS man over 40 for short trips surrounding Victoria. Contact customers. We train. Write S. C. Dickerson, Pres., Southwestern Petroleum Corp., Ft. Worth, Texas.

CAN YOU SELL? NEAT APPEARance, own a car, no high pressure. Steady position on good commission. Box 84, Cobble Hill, B.C.

EXCELLENT OPPORTUNITY FOR mature individuals, full or part time. No experience necessary. Call 386-3478, between 10 and 5 p.m.

EXPERIENCED CAMERA MAN. Must have management ability and sales experience. Apply Woolco personnel Dept. 2:30-3:30 weekdays.

TENDERS REQUIRED FOR THE clearing of about 25 acres of land. Good Shepherd Shelter at Mill Bay.

BRICKLAYER REQUIRED TO build one single flue chimney. 479-2694.

FULLY EXPERIENCED CARPET and upholstery cleaner. Top wages paid. Apply 1286 Gladstone, 9 to 4.

25 MALE OR FEMALE HELP WANTED

ADVERTISEMENTS IN THIS CLASSIFICATION MUST COMPLY WITH THE BRITISH COLUMBIA HUMAN RIGHTS ACT SEE COLUMN 1

WE ARE LOOKING FOR THEE OR FOUR LICENSED REAL ESTATE SALES PERSONNEL TO ADD TO OUR SMALL BUT HIGHLY PRODUCTIVE TEAM. WE OFFER AN EXCEPTIONALLY GENEROUS CONTRACT; LUXURIOUSLY APPOINTED OFFICES; EXCELLENT MORTGAGE FACILITIES AND A FIRST-CLASS DOWNTOWN LOCATION IN RETURN FOR ENTHUSIASTIC AND PRODUCTIVE PERFORMANCE! WHY NOT PHONE AND DISCUSS THIS WITH ERIC CHARMAN (IN CONFIDENCE) IF YOU ARE THINKING OF MAKING A CHANGE! 385-9765 OR RES. 383-0512. CHARMAN PACIFIC REALTY LTD. 608 BROUGHTON ST. (ACROSS FROM EATON'S PARKADE).

BLOCK BROS.
INTRODUCES AN EXCITING NEW WAGE POLICY TO ALL NEWLY LICENSED REAL ESTATE SALES PEOPLE

A $400 MINIMUM. MONTHLY GUARANTEE

This means that you can now enter the Real Estate field with all the inditial risk taken by our company BLOCK BROS. The opportunity to earn more remains yours. Your willingness to follow instructions and apply yourself will really determine your total earnings each month. This offer is open to a limited number of applicants. Get the details from

BLOCK BROS.
1800 BLANSHARD 386-3231

"REAL ESTATE SALES"
If you are interested in upgrading your professional standing and wish *to increase your income to your* highest earning capacity.
MONTREAL TRUST
1067 Fort St.
Will sponsor you and provide you with their pre-licensing step by step training program during the 3 months Real Estate Course. Call 386-2111, ask for
MR. D. PEAKER

LABORATORY TECHNOLOGIST
Full or part-time medical laboratory technologist required for active private laboratory in Terrace. Must have C.S.L.T. registration or equivalent. Apply: Omineca Medical Laboratories, 4622 Greig Avenue, Terrace.

BOOKKEEPER — PART-TIME. Fully qualified to set up books for small retail store in Fairfield area. Ideal for retired person as work *could be done in applicant's home.* Qualifications and fee to Victoria Press, Box 363.

WOULD LIKE TO HEAR FROM A married couple capable of managing a small restaurant and making a success of it. Good Shepherd Shelter at Mill Bay.

SEMI-RETIRED COUPLE, AS live-in caretakers for Sidney apartment building. Must be bondable, previous experience desirable. 385-3021.

ARE YOU INTERESTED IN making money for Christmas? Small investment required. Call 384-2323.

DO YOU WANT WELL PAYING part-time work? Send resume to Box 1373, Sidney, B.C.

COMFORTABLE HOME OFFERED for companion help. 381-6709.

YOU'LL LIKE THE GREAT HOMES Advertised in Today's *CLASSIFIED ADS*

26 FEMALE HELP WANTED

ADVERTISEMENTS IN THIS CLASSIFICATION MUST COMPLY WITH THE BRITISH COLUMBIA HUMAN RIGHTS ACT SEE COLUMN 1

WE ARE LOOKING FOR THREE OR FOUR LICENSED REAL ESTATE SALES PERSONNEL TO ADD TO OUR SMALL BUT HIGHLY PRODUCTIVE TEAM. WE OFFER AN EXCEPTIONALLY GENEROUS CONTRACT; LUXURIOUSLY APPOINTED OFFICES; EXCELLENT MORTGAGE FACILITIES AND A FIRST-CLASS DOWNTOWN LOCATION IN RETURN FOR ENTHUSIASTIC AND PRODUCTIVE PERFORMANCE; WHY NOT PHONE AND DISCUSS *THIS WITH ERIC CHARMAN* (IN CONFIDENCE) IF YOU ARE THINKING OF MAKING A CHANGE! 385-9765 OR RES. 383-0512. CHARMAN PACIFIC REALTY LTD. 608 BROUGHTON ST. (ACROSS FROM EATON'S PARKADE).

LADIES READ THIS!
A career in Real Estate is exciting, challenging, financially rewarding. To be registered for the next course which begins in January, you must have your application in by Dec. 12. If you have been considering a new career, pick up the phone and talk to Shirley Philips, and find out what it involves. 388-4401, Shirley Philips' *Homefinders Ltd.*

AVON CALLING
CHRISTMAS IS A TIME OF JOY AND BILLS
Accentuate the joys, eliminate the bills by becoming an AVON Representative in James Bay. Call now: — Mrs. G. Sellier 384-7345.

EXPERIENCED TYPIST AND general office worker. Duties to includ telephone answering, telex *operation, filing, etc. Salary* $275 to $300. Reply stating experience and references to Victoria Press, Box 358.

*RECEPTIONIST WITH SWITCH*board experience required for large office. Apply in writing to P.O. Box 967, Victoria, giving experience, marital status, etc.

HAIRDRESSER FOR PART-TIME. Experienced, age 25-35. Apply Mr. Andrews, Annas Taylor Beauty Salon, 1004 Broad St., 383-6715 (evenings 384-9405).

EXPERIENCED FOOD AND BEVerage waitresses required for the Red Lion starting immediately. Apply in person, Catering Manager, afternoon.

EXPERIENCED CAR SALES clerk required immediately. Mathematical aptitude and typing are essential. Phone for interview. 386-2411.

MATURE WOMAN TO BABYSIT full-time, meals included. Will consider live-in woman with room and board in exchange. Langford area. 478-8576.

URGENTLY NEEDED SITTER for 2 pre-school girls 3 p.m. - midnight, my home View Royal area. Require own transportation. 479-7828 before 3 p.m.

RELIABLE TAILORESS OR seamstress, steady employment for experienced, ambitious person. Apply in person only, 2012 Oak Bay Ave.

RELIABLE MIDDLE-AGED woman for housekeeping and looking after 2 children while mother works. Gordon Head. 477-4337.

LOVING DAY CARE FOR 2 BOYS ages 6 and 4, Monterey School area. 386-2283 after 7 p.m.

WANTED: HAIRDRESSER WITH some experience for part-time work. Phone 479-6522, after 6 p.m. 652-3085.

MATURE RESPONSIBLE LADY required for live-in duties in rest home. 386-1814.

RELIABLE WOMAN TO CARE for elderly lady. Live in. 652-2900.

29 SITUATIONS WANTED MALE

ACCOUNTANT - BOOKKEEPER capable of all accounting functions, including taxation work, seeks part-time employment (evenings and or weekends). Your premises or mine. Have all my own equipment. Thoroughly reliable and trustworthy. Write Victoria Press, Box 361.

WHY WAIT FOR NEXT YEAR when you can get that room painted now! 478-1254 384-7217
We de clean-up work too.
Reasonable Rates

STEEL-RULE DIEMAKER, PRESently employed in Ontario desires to locate in British Columbia. Write to B. Clark, 1183 Michael Street, London 32, Ontario.

2 OAK BAY BOYS 17 AND 19 Woodwork done quickly, rooms painted, broken windows replaced, minor repairs. Any jobs for a *Happy Christmas.* 386-9429.

"HANDYMAN"
Fencing, gardening, clean-up yards, basements, etc. All types cement work. Odd jobs. Please call 386-9377. Free estimates.

DUTCH LANDSCAPE GARDENER Clean-ups, rearranging, new designs, shrubs, rock walls, rock work. 592-1972.

ANY JOB IN OR AROUND THE house, big or small, new or repair, at a reasonable rate. Free estimates. 386-9930.

QUALIFIED GARDENER CUTTING bushes, trees; maintenance; $2.00 per hr. Phone 392-6615, ask for Anton.

CARPENTERS FOR HOME REpairs, additions, alterations, rumpus rooms. Free estimate. Hour or contract. 386-8205.

A C C OUNTING, BOOKKEEPING, payrolls, weekly, monthly, reasonable rates. Phone 383-3955.

ANY TYPE OF STONE WORK. Free estimates. Call after 6 p.m., 384-8404.

CARPENTER, SMALL OR BIG jobs in your home. Reasonable. 479-8752.

YOUNG MAN WANTS ON THE job janitor training. 382-3010 eves.

STUDENT WITH VEHICLE WILL do gardening, haulin, odd jobs. 2036

PAINTER
Clean tradesman, big or small jobs, interior. 383-5806. 477-6132.

GARDENING, CLEANUP AND odd jobs. 382-6037.

CARPENTRY WORK AND A COMplete home repair service. 386-7036.

FENCING, CARPORTS, REPAIRS. Free estimates. 592-1972.

30 SITUATIONS WANTED FEMALE

OUTDOOR WOMAN, MIDDLE aged, animal lover, would like free cabin and board in return for help with dogs, horses, cattle and garden. Life experience. Letters to *Victoria Press, Box 371.*

EXCELLENT DAY CARE FOR children in Craigflower area, experienced. Loving almosphere. 385-0936.

EXPERIENCED PRACTICAL nurse, live in or out. Able to commence duties immediately. Victoria Press, Box 356.

EXCELLENT CARE FOR CHILdren. My home, Tillicum-Gorge area. 382-2930.

MATURE PRACTICAL NURSEhousekeeper preferably live in. Light nursing. 592-3239.

WEEKDAY CARE FOR 1 CHILD in my family home, Quadra-Tattersall area. 383-1047.

LIGHT HOUSEWORK, FAIRFIELD district and vicinity. Phone 385-3254.

EXPERIENCED CAKE DECORATing and bakery work. 479-3566.

31 SITUATIONS WANTED MALE OR FEMALE

INSTITUTE OF ADULT STUDIES Students seeking part-time employment. Phone between 12-1 and ask for Students Self-Help. Will do *anything within reason.* 592-2473.

33 BANDS, MUSICIANS AND ORCHESTRAS

PROFESSIONAL MUSICIAN AND composer desires lyricist for popular song field. Contact Victoria Press, Box 369.

"PAGAN BLUE" AVAILABLE for New Year's Eve. A wide selection of popular music. 4400. 478-6288 or 385-1534.

HAVE J.G.A., PLAY STEREO music, weddings, office parties, dances. 478-2468.

EXPERIENCED DRUMMER available. 385-2246.

36 BUSINESS SERVICES AND DIRECTORY

Accounting Servic

ACCOUNTING SERVICES FOR smaller businesses. 656-3250.

Asphalt Paving

OK PAVING. CO
Estimates Without Obligation
Terms Phone 24 hrs.
386-3414

Blasting

DRILLING AND BLASTING ROCK and stumps. Free estimates. 656-2516.

Books

ENCYCLOPAEDIA BRITANNICA

Order now — get Junior Set at no extra cost, no payment until March 71. 478-6122.

POOR RICHARD'S USED BOOKS Bought — Sold — Exchanged 923 Fort 384-4411 106 W. Burnside

Carpenters

REMODELLING, INTERIOR-EXterior. Cabinets, dry walling, panelling, floor tiling, planters, room dividers, rumpus rooms, stairs, sundecks, carports, fencing and *storm windows. Hourly or contract.* Reasonable rates

40 BUSINESS PERSONALS

DO YOU WANT TO STOP DRINKING??
Consult Miss. E. Reid, well-known British hypnotist. 30 years in profession, now in practice in Victoria and specializing in alcoholism. Call 384-9880. Will answer personally, 2 p.m. — 5 p.m.

TRADE TOOLS
Albitol Concentrate the wonder concrete bonding agent. Permanent Cement for all small cracks and leaks. Tools for all trades. Plastering, Cement and Tile. Open Saturdays 'til 12.
ISLAND BUILDING SUPPLY CO. LTD.
350 Garbally Road — 382-5178

CAROUSEL'S
FUN WAY TO MEET
Unattached men and women of all ages welcome. Let us find that *special compatible someone* for you.
Please Call After 1:00 p.m.
386-8407 813 Cormorant

DIAL-A-BOTTLE SERVICES LTD. 592-1296

FREE HOME DEMONSTRATION "TRIM-GYM", Phone 478-6832.

42 EDUCATION

DEGREE ESSENTIAL? RECENT developments in the U.K. and U.S.A. can enable you to obtain your B.A., B.S.C., or even M.B.A. through rapid home study. For a free initial evaluation of your qualifications versus entrance requirements, send educational history and goals to: T. W. Educational Consultants, No. 34-845 Hornby, Vancouver.

MEN - WOMEN. RADIO - TV announcers course and voice development C.J.V.I.'s Bill Crone administers proven course. Individual studio coaching. Free aptitude audition if qualified. Xmas idea? 386-0275.

TUTORING — PROFESSIONAL help by experienced teacher French, Math, new and old method. 382-7351, changing to 598-2331 as of Dec. 6.

THE FROBEL - MONTESORI School, morning-afternoon sessions. Special class for children with problems. Register now. 3174 *Harriet Rd.* 384-2817

FINISH HIGH SCHOOL AT HOME. Canada's leading school. National College (BC), 1707 Carnegie Cres Victoria. Ph. 383-1233.

60 FUEL

Wood and Sawdust

ROLLY'S FIREPLACE WOOD. *Alder, fir, maple. Any length.* 478-3549.

ALDER AND MAPLE. SPLIT, delivered. $22 cord. 478-2509.

CORD WOOD, CUT, SPLIT, $18 cord, delivered. 388-4972.

63 TIMBER

WANTED — STANDING OR felled timber. Perry Bros. 478-2530.

WANTED: TIMBER, STANDING or felled, top prices paid. 388-5704.

65 BUILDING SUPPLIES

STEWART & HUDSON
Building Supply Centre

WALLBOARD AND PARTICLE BOARDS

4x8x⅜" Gyproc	$2.39
4x8 Mahogany V Grooved	$2.47
4x8x¼" hardboard	$1.38
4x8x¼" hardboard	$1.98
4x4x¼" hardboard	.89
4x8x7-16" K2 Particle Board	$2.97
4x8x9-16" K3 Particle Board	$3.47
4x8x11-16" K3 Particle Board	$3.97

PAINT AND FIX UP BARGAINS

12x12 Vinyl Asbestos Tile	17½c
9x9 Lino Tile	9¾c
6' 7" Inlaid Lino, lin. ft.	$1.49
6' Vinyl, lin. ft.	$1.79
6' Lino, lin. ft.	.59
White Outside Oil Paint—gal.	$3.99
White Inside Latex—gal.	$3.99
Stain—Red—Green—Brown gal.	per $2.29
7½" Roller Coater	.79
7½" Roller Refill	.49
7½" Roller and Tray	$1.19
Ozite Indoor-Outdoor carpet sq. yd.	$2.97

MIRROR BARGAINS

42"x28" Plate	$17.99
16"x46" Plate	$5.88
18"x24" Plate	$4.99
60"x30" Plate	$29.99
30"x24" Crystal	$7.99
42"x28" Crystal	$11.99
50"x28" Crystal	$13.99
60"x30" Crystal	$19.99

ROLL ROOFING

45 lb.—2 Ply, 108 sq. ft. roll	$3.29
55 lb.—3 Ply, 108 sq. ft. roll	$4.19
90 lb.—Green, Red, Black, White 108 sq. ft. roll	$5.59

INSULATION BARGAINS

Fibreglass Rolls—60 sq. ft. roll	$3.95
Westrock Friction Fit Batts—80 sq. ft. ctn.	$4.79
Gold Nugget—Loose Fill—bags	$1.09

COMPLETE LINE OF PLUMBING CRANE and AMERICAN STANDARD

Open 6 Days—7:30-5:30
Charges—Budgets — 386-3211
400 Block Gorge Road E.
Stewart & Hudson

S. J. PEDEN LTD.

CEILING TILE—WHITE
12x12 and 16x16—64 sq. ft. carton $8.25
4x8x⅜ Gyproc $2.39
2½" Fibreglass Insulation. 100 sq. ft. roll $5.99
60 sq. ft. roll $3.59

4x8 FIR PLY SALE

Unsanded		Sanded	
3/16	$3.39	¼	$3.99
⅜	$5.66	⅜	$6.55
½	$6.53	11/16	$7.73

BIFOLD DOOR SALE

2-0x6-8 rotary mahogany	$11.25
2-6x6-8 rotary mahogany	$12.95
3-0x6-8 rotary mahogany	$14.50
4-0x6-8 rotary mahogany	$20.95
5-0x6-8 rotary mahogany	$24.95
6-0x6-8 rotary mahogany	$27.95

WALL PANELLING

4x8x¼ Hardboard	$1.39
4x8x¼ Hardboard	$1.99
4x8 Unfin. V/G Mahog.	$2.75
4x8 Pre-Fin. V/G Mahog.	$3.15

8 to 5 Monday through Saturday

S. J. PEDEN LTD.
2855 Quesnel St. 386-3464

SPECIAL DISCOUNTS
LUMBER PLYWOOD
Before You Buy
Compare our quality and prices. Lumber, plywood, roofing, insulation, *doors, hardware. Free estimating* service available at no extra cost or obligation. For quality, service and guaranteed satisfaction and savings phone, write or bring your building requirements to:
HOME BUILDING SUPPLY
220 Esquimalt Rd. 382-2211
IMMEDIATE DELIVERY SERVICE TO ALL GULF ISLAND POINTS.

80—PATIO DOORS—80
CLEARANCE
ASSORTED COLOURS
6' from—$72
6' from—$75
8' from—$99
Some with safety glass — muntins 3-16 ctrs.
Good selection odd size windows up to 50 per cent off.
Westcraft Mfg. Ltd.
2614 Bridge St.
383-1478
Division of Moore Whittington

FROM FACTORY TO YOU
Drain tile 18c, 8x8x16 blocks 34c. Jumbo bricks 10c, patio stones: 8x16 20c, 12x16 42c, 16x16 49c, 16x24 90c. B.C. cement, $1.80.
BAY CONCRETE CO.
3022 Jutland 382-9436

USED LUMBER. TWO 6X8, 37 long. Six 8x8 17 long. 2x10, 2x6, 2x4. Approximately 400 red bricks. All for $200 or offers. 656-1990.

BARGAIN PRICES ON PRE-HUNG doors, pocket doors, bifold and all types of exterior doors. 386-0288.

USED RED BRICKS, SAND AND GRAVEL. OK TRUCKING CO. LTD. 386-3414. 760 TOPAZ.

65 BUILDING SUPPLIES

CUBBON LUMBER
515 Aldha 386-3288
LUMBER SHORTS

Per Bundle	6 ft.	8 ft.
1x3 12 pcs. Rough	1.35	1.95
1x3 12 pcs. Dressed	1.80	3.20
1x4 6 pcs. Dressed	1.08	2.16
1x6 6 pcs. Dressed	1.38	2.52
1x8 4 pcs Dressed	1.32	2.32
1x8 4 pcs Dressed	1.76	
1x10 4 pcs Dressed	2.20	3.92
1x12 4 pcs. Dressed	2.64	5.12
2x2 6 pcs. Dressed	1.62	2.70
2x3 Each Dressed	.33	.52
2x4 Each Dressed	.44	.70
2x6 Each Dressed	.66	1.04
2x8 Each Dressed	.88	1.38
2x10 Each Dressed	1.20	1.74
2x12 Each Dressed	1.44	2.08
4x4 Each Dressed	.75	1.30
4x4 Each Dressed	.55	

8 ft. Lumber is Utility Grade
25 pcs. 2x4 8 foot Econo 6.95
25 pcs. 2x4 10 foot Econo 9.95
CUBBON LUMBER
Open 6 Days a Week
1720 Cook 384-8181

BUILDING A HOUSE?
CALL
COLUMBIA
READY - MIX LTD.
Sand, gravel, drain gravel and ready-mixed concrete.
For Free Estimate
Phone 478-1701 or Res. 478-2737 or 478-1086
2949 Phipps Road
Open Mon. thru Sat. (6 days)

WHY PAY MORE

4'x8'-5-16" unsanded plywood	$2.95
4'x8'-¼ sanded plywood	$3.75
4'x8'-¼" hardboard	$1.19
4'x8'-¼" hardboard	$1.39
Pressed firelogs 12 for	.99
Interior Latex gal.	$3.95

LANGFORD BUILDING SUPPLY & HARDWARE
Open Seven Days a Week
940 Goldstream Ave 478-1724

7'12" *Sabot kit*	$37.00
50' picket fence	$33.00
50' lawn fence	$26.00
2x6 work bench	$9.60
Materials for 8'x10' greenhouse Complete	$155.00

SAANICH LUMBER YARDS
3041 Douglas St. 385-2456
Night Phone 479-1423

CEDAR SHAKES AND ALSO shake rejects. Grapestake fencing. 642-3320.

70 MUSICAL INSTRUMENTS

—open—
Daily 10:00 a.m. to 9:00 p.m.
Baldwin, Pianos, Organs
Titano Accordions
Crucianelli Accordions
175 Guitars
Amplifiers
Accessories
BERNIE PORTER MUSIC
382-9542 384-0641
1724 Douglas—1576 Oakcrest

NEW ORGANS FROM $499
USED ORGANS

	Was	Now
Electrohome	$1,000	$625
Gulbransen Rialto	$6,500	$3,500

All trade-ins on the amazing GULBRANSEN ORGAN
PARAGON MUSIC
1010 Cook Street 385-3275

HALL & FAIRFIELD MUSIC CENTRE
INSTRUMENTS — ACCESSORIES
SHEET MUSIC
PRIVATE MUSIC LESSONS
SCHOOL BAND RENTALS
COMPLETE REPAIR SERVICE
728 Fort St. 385-8342

NEW

Fender Bass Guitar	$225.00
Fender Bass Amp	$125.00
Special Together	$299.95
Fender Rhodes Piano	$900.00

Rodgers drums in stock.
TALISMAN MUSIC CENTRE
939 YATES 384-9222

Nearly New Small Pianos By Famous Makers priced from $395. *Older Upright pianos from $295.* Convenient Credit Terms. WOODWARDS MAYFAIR 2nd Floor.

ORGANS BY THOMAS, CONN, HAMMOND, LOWREY, WURLITZER.
LESLIE SPEAKERS. MUSIC LIGHTS. EVERYTHING FOR THE HOME ORGANIST.
OPEN 'TIL 6 P.M. — FRI. 9 P.M.
REGINALD STONE
1317 QUADRA 383-0233

YAMAHA PIANOS and ORGANS — the CHOICE of MUSICIANS.
Yamaha Music Centre
2020 Douglas 384-9131

NELSON'S MUSIC CENTRE
Sales, Service, Instruction
1320 Broad St. 385-5242

A YAMAHA ORGAN FOR Christmas, from $585. Free lessons included. Yamaha Music Centre, 2020 Douglas. 384-9131.

USED BALDWIN SPINET ORGAN FRENCH PROV.
SCOTT PIANO AND ORGAN
612 FORT ST. 384-4623

PIANO TUNER and TECHNICIAN EXPERT REPAIR SERVICE
H. WILLIAMS 385-2324 or 385-3119

TWO 25" HORN SPEAKERS WITH 45-watt drivers. $170. New cost $270. 478-3671.

LUDWIG SNARE DRUM, 1 YEAR old. $30. Ludwig standard pedal, $15. 383-4516.

PLAYER PIANO, UPRIGHT, 1916 Willis. Has bronze harp. Exceptional *tone and tune.* 383-7078.

COMBO ORGAN. IDEAL FOR Christmas. New condition. 386-6370 or 384-9271.

STAND UP GRANE PIANO, OAK, with bench, $500. 384-9264, 385-6113.

TRUMPET FOR SALE, $65. NO cheques, please. 478-7187.

GOOD, USED PIANO FOR SALE. C. King, 388-9632, 477-3918 eves.

E FLAT ALTO SAX SELMER, offers. 382-7990.

"MUSIC AT ITS BEST"
Just arrived Kawai pianos
Willis Music, 707 Fort. 386-9622

PIANO TUNER — TECHNICIAN
NORMAN DUCKWORTH 383-3083

120-BASS ACCORDION $125. 384-2249.

71 MUSIC TEACHERS

PRIVATE MUSIC LESSONS ON MOST ALL INSTRUMENTS
HALL AND FAIRFIELD
728 FORT — 385-8342

PLAY POPULAR PIANO. 20 lessons. Results guaranteed. Mrs. Ted Williams. 386-1252.

GUITAR LESSONS BY SHERM Sheldon at Sound Source, 2330 Oak Bay Ave. 382-3852.

77 MOTORCYCLES

KAWASAKI
100 cc. Trail Boss, 10-speed Trans. Climbs 40 degree inclines. 185 lbs. light.
LES BLOW'S
MOTORCYCLES
2940 Douglas 384-7843

A XMAS MINI?
MINI IN A BOX?
Bring your own box and we'll put a complete Honda mini bike kit in it for the amazing mini price of $225.
PEARSON'S
3388 Douglas 386-3421

ALL NEW!
HONDA MINI!
Ideal for Xmas gift.
Now only $239.00
BROOKLANDS
MOTORCYCLE SALES
937 FORT ST. 383-5926

1966 SUZUKI 150. A-1 SHAPE. Completely rebuilt. $300. 385-1932 after 6.

SUZUKI MOTORCYCLES
FREDERICK MOTORCYCLES
616 QUEENS 382-0623

Tonight's Top Television Shows

CABLEVISION 10 PROGRAMS. 5 p.m., Ladies First; 6 p.m., Project Travel — Jasper Holiday and Adventure at your Doorstep; 6:30 p.m., Film — Decision to Drill; 7 p.m., Victoria Outdoorsmen — Power Squadron Edition; 7:30 p.m., Cable Ten Forum.

FAMILY AFFAIR. 7 p.m., Channel 8; 7:30, Channel 7. Tonight belongs to Sebastian Cabot as French, who demonstrates *the difficult art of keeping one's cool.* He is preparing and presiding over an elegant dinner party. One disaster follows another, however, and to each French gives only casual notice as he solves them and goes on to the next. Outwardly, he is the proverbial cucumber, but inside, we see the hot peppers blazing away.

THE FLIP WILSON SHOW. 7:30 p.m., Channel 5. There's a good study in contrasts tonight between Flip and guest John Byner, a pair of totally committed professional performers. The difference is Flip's ability to take on an ingenuous attitude, while Byner rarely escapes the mould of "all work and no play," which doesn't make for a warm performer. Byner does well, however, *with his impressions,* which he does with "Laugh-In's" Johnny Brown. Connie Stevens is also on hand singing "Funky Chicken" and Stevie Wonder solo *"Give Me Your Love"* and *"If You Love Me."*

THE JIM NABORS HOUR. 8 p.m., Channel 7. Eddy Arnold ends a short TV hiatus to guest here tonight sining "Portrait of My Woman" and dueting "Tennessee Birdwalk" with Nabors. Arnold also does a comedy bit as a man in need of a shave who goes to a barbershop where a part-time butcher (Nabors) is filling in for a friend (Frank Sutton). A feature of the evening is "The Roaring Twenties" by the entire cast, including Nabors, Arnold, Sutton, Bonnie Schell, Karen Morrow, the chorus and dancers.

THE DEAN MARTIN SHOW. 8:30 p.m., Channel 8; 10, Ch. 5. If you find time to take your eyes off Jill St. John, especially when she solos "Feminity," you'll see Peter Graves again pushing his musical-variety ambitions, singing "I'd Rather Lead a Band" with the Goldiggers, and playing the clarinet in the process. There's also a funny skit with Paul Lynde and Kathleen Freeman as hippie parents who can't understand their square daughter and her boyfriend, Miss John and Dino.

IRONSIDE. 8:30 p.m., Channel 5. Mark Sanger's (Don Mitchell) ambitions to become a lawyer have always had Chief Ironside's fondest approval, until tonight. A brief he files, as a classroom assignment, finds its way into the hands of the district attorney, who orders the case reopened because of Sanger's work. *Unfortunately for Ironside and company,* it's the case of a convicted murderer, who never for a moment declared anything but his innocence based on a frameup created by Sgt. Ed Brown (Don Galloway).

THE THURSDAY NIGHT MOVIE. 9 p.m., Channel 7. "Peyton Place" (repeat) Part One) (1957). There we go again, through another example of just exactly how much the TV networks consider the poor suffering viewers. This adaptation of the Grace Metalious novel, considered wildy racy when released in 1957, has as much life left as an exhausted sockeye salmon. Lana Turner, Arthur Kennedy, Hope Lange, Lloyd Nolan, David Nelson and even Lorne Greene head the sizeable cast, telling the *myriad tales of sexual philandering in a small New England* community. Part two will be seen tomorrow night.

THEATRE CANADA. 9 p.m., Channel 2. The Magic Hat. A No Strings Attached relationship in romance leads to heartbreak. This is an adaptation of a Morley Callaghan short story, and stars Gordon Pinsent, Louise Marleau and Michele Chicoine.

ENGELBERT HUMPERDINCK. 10 p.m., Channel 8. Jack *Benny,* actress-singer Shani Wallis, Bobby Van and British singer Clodagh Rodgers are the guests. Midnight Cowboy comes in for a bit of spoofing, and Engel sings Jean, A Fool Such As I and Am I That Easy to Forget?

★ TV LISTINGS ★

EVENING

CBUT—2 Vancouver | KOMO—4 Seattle | KING—5 Seattle | CHEK—6 Victoria | KIRO—7 Seattle | CHAN—8 Vancouver | KCTS—9 Seattle | KTNT—11 Tacoma | KVOS—12 Bellingham | KTVW—13 Tacoma

6:00 P.M.
2—Sportscene (c)
4—Football (c)
5—News (c)
6—News Hour (c)
7—News (c)
8—*News Hour (c)*
9—Buttons and Buddies
11—Star Trek (c)
12—Movie

6:30 P.M.
2—Hourglass (c)
4—News (c)
5—News (c)
6—News Hour (c)
7—News (c)
8—News (c)
9—Sign Language
11—Star Trek (c)
12—Walter Cronkite (c)

7:00 P.M.
2—Hourglass (c)
4—World Wonders (c)
5—Truth or Consequences (c)
6—Eddie's Father (c)
7—Dick Van Dyke
8—Family Affair (c)
9—Videoscope
11—Dragnet (c)
12—Movie

7:30 P.M.
2—Odd Couple (c)
4—*Matt Lincoln (c)*
5—Flip Wilson (c)
6—Room 222 (c)
7—Family Affair (c)
8—Tom Jones (c)
9—Music Special
11—Daniel Boone (c)
12—Movie

8:00 P.M.
2—Interns (c)
4—*Matt Lincoln (c)*
5—Interns (c)
7—Jim Nabors (c)
8—Tom Jones (c)
9—Washington Review
12—Movie

8:30 P.M.
2—Interns (c)
4—Bewitched (c)
5—Ironside (c)
6—Interns (c)
7—*Jim Nabors (c)*
8—Dean Martin (c)
9—Thursday Forum
11—David Frost (c)
12—Movie

9:00 P.M.
2—Theatre Canada — Drama
4—Northwest Indians (c)
5—Bewitched (c)
7—Movie
8—Dean Martin (c)
9—*Thursday Forum*
11—David Frost (c)
12—Movie
13—Ski Holiday

9:30 P.M.
2—Music Album (c)
4—Odd Couple (c)
5—Nancy (c)
7—*Mary Tyler Moore (c)*
7—Movie
8—Here Come the 70s (c)
9—Investments
11—David Frost (c)
12—Avengers

10:00 P.M.
2—Flying Circus (c)
4—Immortal (c)
5—Dean Martin (c)
6—Marcus Welby (c)
7—*Movie*
8—E. Humperdinck (c)
9—Soul! (c)
11—News (c)
12—Avengers (c)

10:30 P.M.
2—Encounter
4—Immortal (c)
5—Dean Martin (c)
6—Marcus Welby (c)
7—Movie
8—Mannix (c)
11—News (c)
12—KVOS Reports (c)

11:00 P.M.
2—News; (c)
4—*News (c)*
5—World Today (c)
6—CBC News (c)
7—*News*
8—News (c)
11—Big Valley (c)
12—Danger Man
13—Carl Seidel
6.8—News

11:30 P.M.
2—Sports
4—Dick Cavett (c)
5—Johnny Carson
6—News
7—Movie
8—*News*
12—Merv Griffin (c)
11:30—2—Movie

12:00 P.M.
2—Movie
4—*Dick Cavett (c)*
5—Johnny Carson (c)
6—Movie
7—Movie
8—Movie (c)
12—Merv Griffin
13—Movie

12:30 A.M.
2—Movie
4—Dick Cavett
5—*Tonight Show*
6—Movie
7—Movie
8—Movie
12—Merv Griffin
12—Movie

ALL TIMES ARE LOCAL

CHANNELS RESERVE RIGHT TO MAKE LAST-MINUTE CHANGES

Early Friday

8:00 A.M.
4—News; Good Morning (c)
5—*Today (c)*
6—Good Morning
7—J. P. Patches (c)
8—Good Morning
12—Frisky Frolics (c)
8:15—6, 8—Visit with Santa (c)

8:30 A.M.
4—Good Morning (c)
5—Today (c)
6—*Pete's Place (c)*
7—Captain Kangaroo (c)
8—Pete's Place (c)
12—Captain Kangaroo (c)

9:00 A.M.
4—Movie
5—*Telescope (c)*
6—Peyton Place (c)
7—News (c)
8—Peyton Place (c)
9—Classroom
12—Lucy Show (c)

9:30 A.M.
4—Movie
5—Telescope (c)
6—Victoria Scene
7—*Top This? (c)*
8—Ed Allen (c)
12—Beverly Hillbillies (c)
9:35—2—Mr. Dressup

10:00 A.M.
2—B.C. Schools
4—Movie
5—*Sale of the Century (c)*
6—B.C. Schools
7, 12—Family Affair (c)
8—Jean Cannem (c)
11—News

10:30 A.M.
2—*Giant; Helene (c)*
4—Galloping Gourmet (c)
5—Hollywood Squares (c)
6—Giant; Helene (c)
7—Love of Life (c)
8—Jean Cannem (c)
11—Jack la Lanne (c)
12—*Love of Life (c)*

11:00 A.M.
2—Sesame Street (c)
4—News
5—*Jeopardy (c)*
6—Yoga (c)
7—Where the Heart Is (c)
8—Yoga (c)
11—Romper Room (c)
12—Where the Heart Is (c)

11:25 A.M.
12—Woman's World

11:30 A.M.
4—That Girl (c)
5—Who, What or Where (c)
6—Wild Whirl (c)
7—Search for Tomorrow (c)
8—Wild Whirl (c)
9—*Sesame Street*
11—Romper Room
12—Search for Tomorrow (c)

11:55 A.M.
5—Children's Doctor (c)

12:00 NOON
2—Bob Switzer (c)
4—Bewitched
5—Distaff
6—Noon Show
7—News (c)
8—News; Talk
11—Lucy
12—David Frost (c)

12:15 P.M.
8—Pierre Berton (c)

12:30 P.M.
2—*Luncheon Date*
4—World Apart (c)
5—Days of Our Lives (c)
7—World Turns (c)
11—To Tell the Truth (c)
12—*David Frost*

12:45 P.M.
6-8—Movie (c)

1:00 P.M.
2—Luncheon Date
4—All My Children (c)
5—Doctors (c)
6—Movie
7—Love Is a Many-Splendored Thing (c)
8—Movie
9—Classroom (c)
11—Ozzie and Harriet

1:30 P.M.
2—55 North Maple (c)
4—Let's Make a Deal (c)
5—Another World (c)
6—Movie
7—Guiding Light. Serial (c)
8—Movie
11—Honeymooners
12—Divorce Court (c)

2:00 P.M.
2—Double Exposure (c)
4—Newlywed Game (c)
5—Famous Jury Trials (c)
6—Movie
7—Secret Storm (c)
8—Movie
11—Hazel (c)
12—Secret Storm (c)

2:30 P.M.
2—Dick Van Dyke
4—Dating Game (c)
5—Another World (c)
6—Pierre Berton (c)
7—Edge of Night (c)
8—Famous Jury Trials (c)
11—Movie Game (c)
12—Many-Splendored Thing (c)

3:00 P.M.
2—Take 30
4—General Hospital (c)
5—Words and Music (c)
6—Take 30
7—Gomer Pyle (c)
8—Another World (c)
11—Rocky and His Friends (c)
12—It's Your Bet (c)

3:30 P.M.
2—Edge of Night (c)
4—World Apart (c)
5—Dinah Shore (c)
6—Edge of Night (c)
7—I. P. Patches (c)
8—Trouble With Tracy (c)
11—Speed Racer (c)
12—What's My Line (c)

4:00 P.M.
2—Galloping Gourmet (c)
4—*Dark Shadows (c)*
5—Mike Douglas (c)
6—Gourmet (c)
7—Movie
8—*Beat the Clock (c)*
9—Telecourse
11—Flintstones (c)
12—Fun-O-Rama (c)
13—Safety Report

4:30 P.M.
2—*Drop-In*
4—Flying Nun (c)
5—Mike Douglas (c)
6—Drop In
7—Movie
8—Flintstones (c)
9—Sesame Street
11—*Addams Family (c)*
12—Fun-O-Rama (c)

5:00 P.M.
2—Sloppy (c)
4—What's My Line (c)
5—Mike Douglas (c)
6—*Dream of Jeannie (c)*
7—Movie
8—*Dream of Jeannie (c)*
9—Sesame Street
11—Gilligan's Island (c)
12—Lucy

5:30 P.M.
2—*Hillbillies*
4—News (c)
5—News
6—My Three Sons (c)
7—Movie
8—My Three Sons (c)
9—Misterogers
11—*Get Smart (c)*
12—Movie
13—Movie

TONIGHT'S MOVIES

5:30: Channel 12: Tank Battalion (1958 drama), Don Kelly, Marjorie Hellen. Second World War story.

5:30: Channel 13: Shadow Man (1954 English mystery), Cesar Romero, Kay Kendall. London gambler becomes involved with murder, romance and Scotland Yard.

7:30: Channel 12: One Man's Way (1964 Biography), Don Murray, Diana Hyland. Biography of Norman Vincent Peale.

9:00: Channel 7: Peyton Place, Part I (1957 drama), Lana Turner, Diane Varsi, Hope Lange. Adaptation of spicy novel interweaving personal conflicts in a small New England town.

11:30: Channel 7: Intrigue (1947 drama), George Raft, June Havoc, Helena Carter. A soldier of fortune joins black marketeers in Shanghai.

11:50: Channel 2: *The Shakedown (1960 English crime drama),* Donald Pleasence. Policewoman exposes racketeer's profitable business.

12:00: Channels 6 and 8: Wings of Chance (1959 Canadian *Drama),* Jim Brown, Frances Rafferty. Bush pilot crashes in the Canadian wilds.

RADIO LOG

All Stations—Victoria: CJVI, 900; CFAX, 1070; CKDA, 1220. Vancouver: CJOR, 600; CBU, 690; CKNW, 980; CKWX, 1130; CHQM, 1320; CKVN, 1410. Seattle: KIRO, 710; KOMO, 1000; KING, 1090. Bellingham: KARI, 550.

FM Stations—Victoria: CFMS, 88.5. Vancouver: CKLG, 99.3; CFQM, 103.5; CBC, 105.7; CBUF, 97.7 (French—6 a.m. to 1 a.m.). Seattle: KLXI, 93.7; KLSN, 96.5; *KING, 98.1; KIRO, 100.7; KETO, 107.3.* Tacoma: KTNT, 97.3; KLAY, 106.1. Edmonds: KBIQ, 105.3. Bellingham KERI, 104.2.

Most stations broadcast news bulletins on the hour and on the half-hour at early morning and evening peak periods.

Major Newscasts: CBU, 9 a.m.; BBC news, 7 p.m.; National news: CFAX, CKDA and CJVI, 8 a.m., 12 noon (noon report), 5:30 p.m. (news hour); Saturday and Sunday, 8 a.m., 12:30 p.m., 6 p.m. and 10 p.m.

TIMES GOOD MUSIC HOUR

7:30 P.M. — CJVI

Music of the Spheres, orchestra; Egyptian March, orchestra; Jesu, Joy of Man's Desiring, Mormon Choir; A Mighty Fortress, Mormon Choir; In Deepest Grief, Mormon Choir; Lorelei Waltz, orchestra; Because, John McCormack; The Vacant Chair, John McCormack; Mary of Argyle, John McCormack; A Night in Venice, orchestra; To Music, Mormon Choir; Glory Glory Glory, Mormon Choir; On Great Lone Hills, Mormon Choir; Doctrinen Waltz, orchestra; Bahn-Frei Polka, orchestra.

CROSSWORD - - - By Eugene Sheffer

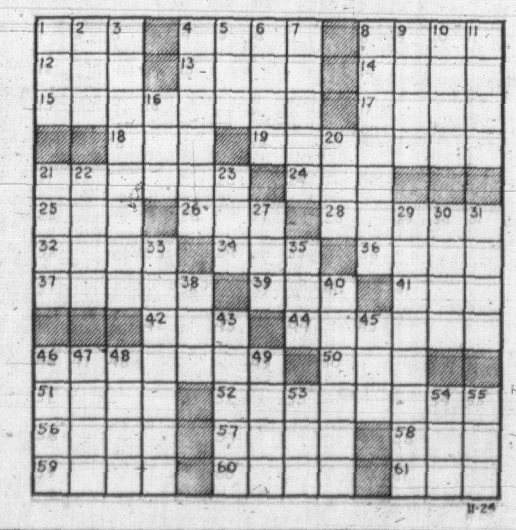
HORIZONTAL
1. Division or segment
4. Deneb, for one
8. Word in bridge
12. Salutation
13. Measuring stick
14. Nautical word
15. Feeds on growing grass
17. Accomplishes
18. Used in paying
19. Running track surface
21. Prairies
24. Nothing
25. Sortilege
26. Scatter seed
28. Danger
32. Scent
34. Aswan, *for one*
36. Antitoxins
37. Old World sandpiper
39. Xenon
41. Negative particle
42. Egyptian god
44. White, crystalline hydrocarbon
46. Postponed
50. Carry with difficulty
51. Death notice
52. *Depute*
56. Learning
57. Ardor
58. Pickpocket (slang)
59. —— *off*
60. Network
61. Mr. Whitney

VERTICAL
1. Surpass
2. Grape
3. One leaving a will
4. Rejects
5. High hill
6. Fish sauce
7. Plant exudate
8. Rows easily
9. Medicinal plant
10. Prophet
11. Soap-frame bar
16. *Japanese porgy*
20. Pinch
21. Scheme
22. Loadstone
23. Turf
27. Oscillate
29. Turncoat
30. A metal
31. Tardy
33. Deductions
35. Disfigure
38. The *mainstay*
40. Moon goddess
43. Jewish home *festival*
45. —— of war
46. Simpleton
47. Central American tree
48. Coins of Rome
49. Delete
53. Latvian coin
54. Sesame
55. Slender *finial*

(Answer to Previous Puzzle)

M	A	B		A	M	P		S	P	E	L	T
A	V	A		B	O	A		H	A	N	O	I
S	E	C		B	U	T	T	E	R	S	U	P
S	R	O		E	S	S	E	D				
E	T	N	A		E	Y	E		A	R	O	W
			C	O	R		M	O	L	I	N	E
H	E	R	O	D				R	T	P	E	N
A	M	O	R	E	T		Y	A	K			
T	E	E	N		A	P	E		E	B	O	N
				O	R	I	L	L		O	R	O
F	A	I	R	Y	T	A	L	E		X	I	I
A	L	D	E	N		N	E	A		E	O	S
T	E	A	S	E		O	D	D		S	N	Y

Average time of solution: 25 minutes.



77 MOTORCYCLES

MINI BIKE SPECIALS FOR CHRISTMAS
Do it yourself frame kit. All parts, except motor.

B.R.C. No. 1 reg.	$89.50
SPECIAL	$77.77
B.R.C. No. 2 reg.	$99.50.
SPECIAL	$88.88
B.R.C. No. 3 reg.	$119.50.
SPECIAL	$99.99
3 h.p. Briggs and Stratton motor. Reg. $93.50.	
SPECIAL	$74.44
4 h.p. Briggs and Stratton motor. Reg.	$104.50.
SPECIAL	$88.88

Individual parts in stock, *tires, wheels, clutches,* control cables, etc.
also
Ready to go . . . on the road mini bikes!

BRONCO TX 11 3 h.p. Reg. $239.50	
SPECIAL	$199.95
BRONCO TX 1 4 h.p. Reg. $299.50	
SPECIAL	$259.95
BRONCO TX 6 500 2-cycle engine 4-speed transmission, lights. Reg.	$389.50.
SPECIAL	$339.95
BRONCO TX 7 5000 2-cycle engine, hydraulic clutch. Reg. $345.	
SPECIAL	$299.95

All models on display
Terms can be arranged on approved credit.
VIC. LAWN HOSPITAL
834 Johnson 386-8338

FUN FOR THE WHOLE FAMILY
Yamaha Mini-Enduro
The ultimate mini-bike available now.
at
MULLIN'S MARINE SALES LTD.,
925 Yates Street,
382-1928
Easy terms available.

COMPETITION HODAKA
Motorcycles, Skeen - C. Knobbies
33 Camden Avenue 479-5298

HARLEY DAVIDSON CHOPPER parts, new and used. 4254 Shelbourne St.

1970 YAMAHA ENDURO. $450 cash or best offer or take over payments. 382-8863.

1969 BMW — R50 US AND equipment. Excellent condition. $950 or best offer. 386-2875.

IMMEDIATE SALE, 305 HONDA dream tested, clean, $250. 652-2776.

2 SUZUKI 50 C.C., EXCELLENT condition. Offers. 384-2668.

1966 SUZUKI 50 C.C., $100. EXCELlent condition. 382-0172.

SACRIFICE. '67 500 B.S.A., EXcellent condition. $375. 386-7961.

42 HARLEY: $300. FIRST COME, *first served.* Dave 652-2355.

1958 HARLEY SPORTSTER 384-6463

1967 YAMAHA 60 C.C., 250 MILES on rebuilt motor, $125. 386-6481.

WANTED: 1968-1970 YAMAHA Enduro 250 cc. 479-3991.

78 BICYCLES

10-SPEEDS IN STOCK

ELIMINATOR	$79.95
$10 down	$4 month
IVERSON	$89.95
$10 down	*$5 month*
MUNSHEE	$89.95
$10 down	$5 month
MUNSHEE, de luxe	$99.95
$10 down	$5.25 month
KENT, de luxe	$120
$12 down	$6.25 month

All time payments over 2 yrs.
MULLINS MARINE SALES LTD.
925 Yates Street
382-1928

GORDON'S
Sporting Goods, 382-5815
10-speeds
We now have the largest selection of makes, models and colors on Vancouver Island.
RALEIGH — Firebird, Grand Prix Super Course.
PEUGEOT—$86.95, $99.95, $119.95.
APOLLO—$89.95. Kenko $84.95.
GITANE—$109. BRC $79.95.
PHILLIPS—21" $75.95. ELIMINATOR—$79.95.
MONSHEE—$89.95, $94.95, $99.95.
Large stock of Musangs in many models and colors. Come in and check our prices.
Deposit will hold any bike we have till Christmas.

PEUGEOTS!
While they last, $89.95, $99.95.
ROBINSON'S
1307 Broad St. 386-3429
41 years serving Victoria

RUSS HAY BICYCLE SHOP
2542 Government 384-4722
PEUGEOTS and RALEIGHS *in* stock

10-SPEED, NICER THAN NEW, *lights,* carrier. Sacrifice $75. 652-2626.

PEUGEOT 10-SPEED BICYCLE. Good condition. 4 months old. 592-6158.

BOY'S 21" RALEIGH 3-SPEED bike, completely equipped, as new, $40. 652-2935.

$30. SCREAMER 3-SPEED FOR $50. Ph. 478-3964.

BOY'S 3-SPEED, 26" WHEEL, *good condition.* 592-2206.

BOY'S 12" 3-SPEED, EXCELLENT condition $30. 479-3431.

GIRL'S BIKE, 24" WHEEL, GOOD condition $25. 384-3142.

80 BOATS AND MARINE

SKI-BOAT
16' glen-L Stiletto, drag hull type outboard 30 h.p. Mercury, tilt-boom trailer, $1,800 with bank financing. 479-4794.

CANVAS BOA

YOUR HEALTH: Dr. Walter Alvarez

A number of people have written, much concerned because they heard that birds, those that are kept as pets in homes, can sometimes carry ornithosis, a disease that can spread to people. The name loosely translated, simply means a disease caused by birds. Curiously, the birds themselves usually do not seem to be ill, but there is a virus in their droppings. Trouble comes when the droppings are left in the cage too long.

★ ★ ★

The virus of ornithosis usuall enters the body through the lungs, producing pneumonia. Fortunately, people generally recover from this infection by themselves.

For years now, great care has been taken in pet stores to avoid selling diseased birds by keeping the birds in quarantine for a while, especially if they have just been brought in from Central America or South America.

People occasionally write to ask me what experts think about treating rheumatoid arthritis, the serious form of arthritis in which there is much crippling and deformity of the joints, by injecting gold into the muscles. This is a treatment that has been used for many years; it was being used when I was a boy and over the years, arguments have been waged by doctors as to its usefulness. Even today, some experts use gold, but its action must be watched with care, because it can quickly do harm if the person is overly sensitive to it, or if the dose is too large. Interestingly, there are physicians who are enthusiastic about gold for arthritis, and others who strongly oppose it.

Unfortunately, it can produce unpleasant and undesirable side-effects, such as a skin rash, injury to the bone marrow and to the kidney or liver. Somewhere between 60 and 70 per cent of the patients treated with gold are likely to show improvement, and the benefits tend to be fairly long lasting.

80 BOATS AND MARINE

Used OUTBOARD MOTORS

1966 100 h.p. Johnson $895
1969 40 h.p. Evinrude L-S manual as new $550
1968 40 h.p. Johnson std. manual $450
1964 40 h.p. Johnson electric, L-S $395
1963 Mercury L-S electric C-W controls 35 h.p. $375
1967 Evinrude 18 h.p. $295
1964 Johnson 18 h.p. $245
1966 Johnson 9.5 h.p. $225
1966 Evinrude 9.5 h.p. $235
1964 Johnson 9.5 h.p. $195
Seagull 3.5 h.p. $75

COAST POWER MACHINES
2520 GOVT. 382-1421

YACHT BROKERS
VAN ISLE MARINA LTD.
Tsheum Harbour
Sidney, B.C.
656-1138

OAK BAY MARINE
SALES AND SERVICE
384-4141
1327 Beach Drive

GILBERT'S MARINE & GUIDE SERVICE
Salmon Fishing, professional guiding, boat rentals, and fishing gear, frozen bait and salmon smoking. Marine ways (up to 40 ft.) All types of boat repairs, outboard and inboard engine overhauls. 652-2711 Brentwood Bay

WINTER MAINTENANCE!
Propellor repitching, shaft repairs, bearings, stuffing boxes, Capilano hydraulic steering.
SMITH BROS. FOUNDRY and MACHINE WORK LTD. 383 Pembroke 384-1625

Haida 26 Sloops
Marine Supplies
Open Saturdays
Mayhew & Strutt Ltd.
2300 Douglas St.
Phone 386-7704

19' BRANDLMAYR, CHEVY II motor. Merc cruiser outdrive. $2,000 or best offer. 386-7407.

DON'S BOAT TRANSPORT
Will move you anywhere, local or long distance. 479-1014.

25 FT. GALVANIZED STEEL troller, 80 h.p. diesel, B licensed, $1,600. 384-2893.

19' COMMERCIAL B FISH BOAT. Fully equipped, excellent condition, $1,300. 642-5780.

1969 80 H.P. MERC. NEAR NEW, $1150. 656-3665.

14 FT. PLYWOOD, 14 FT. clinker built with inboard. 592-6731.

NEW FIBERGLASS SABOT. NEW $169. Offers to $120. 656-3780.

92 SPORTING GOODS

RIFLES—SHOTGUNS—PISTOLS

30-30 golden spike $139; 30-30 Can. Cent. $139; 44-40 Win. 92 $99; 577 Snyder $89; 30-30 Win. -2x Red. $139; 30-06 P.Hale $97; 243 Sav. -4x4 Weaver $249; 12 Hung. dble. $89; 12 Brno D. eject. $159; 12 Ithica D $129; 12 Win. mod. 12 pump $79; 8" cl rib $69; Win. 12 o-w $115; 12 Rem auto. $95; 22 Ruger Bearcat $54; 9 mm Luger $149; 22 S-W auto, $85; 357 Schmidt $69.
GUNS BOUGHT FOR CASH
ROBINSON'S
1307 Broad 385-3429

HOCKEY STICKS FROM 98C; CCM, Louisville, Victoriaville, Pro-Finn, Sherbrooke, Koho.
RAY'S SPORT CENTRE
1692 Douglas 385-6812

PROFESSIONAL FLY TYING KITS from $38. We have the finest and most varied selection of Fly Tying materials in Victoria.
ROYAL COACHMAN TACKLE
1225 Gov't 384-5032

ARCHERY!
All new de luxe "Yamaha," $199.95, includes stabilizer and counter balance.
ROBINSON'S, 385-3429

ONE PAIR OF SKIIS, $20; ONE pair size 6 lace ski boots, excellent condition, $20. Phone 385-2887 after 5:30.

SKIIS, 195 GRESVIG WITH TYROL harness and aluminum poles. Only used once. $55. 388-5991.

WET SUIT EXPERTS
Frank White's SCUBA Shop
882 Fisgard St.

93 STOVES and FURNACES

ELECTRIC RANGE, 1970 MOFFAT de luxe, like new, asking $200. 386-2806.

SPACE HEATER, COMPLETE with drum and stand. Phone 479-7538, between 6-9 p.m.

OLDER 40" ELECTRIC RANGE, like new, $40 or nearest offer. 385-2079 evenings.

40-INCH HOTPOINT G.E. RANGE. Ph. 382-9704.

30 INCH ELECTRIC STOVE, R. C. A. glass oven, barbeque. $65. 384-8260.

96 CAMERAS, SUPPLIES AND PHOTO FINISHING

NEED HELP?
with your Christmas gift ideas
Open 9 to 9 — Try Us!
ELECTRIC EYE
Cameras and Service
1006 Broad St. 386-0333

The CAMERA DOCTOR
Is Coming!
He'll be at Victoria Photo Supply on December 13th and 12th to give your camera a FREE check-up and minor maintenance. If repairs are needed he'll give a firm estimate and they'll be completed within 7 days, so you'll have your camera in top shape for the holiday season. All sorts of sale specials, too!
VICTORIA PHOTO SUPPLY
1613 Douglas Street—385-3458

PANASONIC
Cassettes and AM-FM components are delightful to own. See new models at BUTLERS from $49.95. 1720 Douglas. 383-6911.

MAMIYA 2¼, 2¼ UNIVERSAL Press. 100 MM Sekor lens. Roll film back. New condition. $330. 338-9047 Courtenay.

NEAR NEW MANSFIELD HOLIday 8 mm., turret camera with projector screen, spicer and light bar. $90. 656-2656.

97 FURNITURE

NEW DE LUXE HIDE-A-BEDS, now in stock, $188 to $288. 382-1344. House of Furniture, Burnside at Harriet.

GET AN OFFER
LUNDS AUCTIONEERS
926 FORT 386-3308

DINETTE SET, LIVING ROOM and bedroom suite. Like new. Apt. 302, 206 Oswego. 386-4501.

THE BRITISH UPHOLSTERY SHOP
583 JOHNSON ST. — 386-2222
Round needle point stools, walnut

NEARLY NEW BED-CHESTERfield and rocker chair. 386-6406

KILSHAW'S AUCTIONEERS
Buy — Sell — Appraise
1115 Fort 384-6441

REPOSSESSED LIVING ROOM, dinette and B-R suite. Also fridge. 10 cu. ft. Phone Lin. 386-2450 or 384-9668 eves.
CONTINENTAL FURNITURE
861 Johnson

SPANISH
Triple dresser, twin mirrors, 5-drawer chests, 54" or 60" headboard. Reg. $589, now only $299 with trade. House of Furniture, Burnside at Harriet. 382-1344.

PAY CASH AND SAVE
See Our Ad Under Miscellaneous
PANDORA FURNITURE LTD.
NEW AND USED FURNITURE
1050 PANDORA AVE.
383-6319

CLEANING
Upholstered furniture and carpets cleaned and demothed in your home. For Free Estimates Call Ambassador Home Service, 382-5532

FURNITURE REUPHOLSTERY
For samples and free estimates in your home call J. Worden or G. Hodgson, 382-6111. Standard Furniture, 737 Yates.

2 ONLY, HESPLER MEDITERranean style walnut buffets. Reg. $329, now $179. Contact Art Johnston, Continental Home Supply, 386-2458.

MacDONALD FURNITURE MART
Rental—Furniture—TV
Corner of Broad and Pandora
383-1171

WE BUY YOUR FURNITURE, household goods, pictures, tools, etc. Best cash prices. 386-0462.

DANISH UPHOLSTERY
Estimates—Delivery—Pickups Free
Phone 652-1591 Anytime

CONTINENTAL BED — AS NEW, no headboard, $40. Phone 385-3833 evenings.

FURNITURE RE-UPHOLSTERY
Free Estimates. Ph. Pete Bishop 384-8668 Choice of Samples

DOUBLE BED, COMPLETE. Offers. 477-3684.

98 TV, STEREO, RADIO SALES AND SERVICE

CITY WIDE
TV RENTAL
1971 Zenith and Electrohome TV's. Color or black and white. All sizes, as low as $7 monthly. Free Delivery.
CITY CENTRE TV
658-8385
For TV service black and white or color. Service charge $4.50.

BURNSIDE CAR RADIO
850 BURNSIDE RD. EAST
Clearance Sale Continues Through December
Radios, Antennas, Tape Decks, Stereos, $5 - $55. New and used.
Gifts for Mum or Dad, Son or Daughter — 385-7379

"KENT'S NO. 1"
In TV Rentals
Color and Black and White
As low as $7 per month
KENT'S LTD.
742 Fort St. 2498 Beacon Ave.
383-7104 656-3722

STEREO WORLD
726 Yates St.
388-7233
SALES and SERVICE
YES! We have the Fisher Hi-Fi line. Special offer — limited time only — Fisher stereo receivers, Fisher speakers, plus a dual turntable and Shure cartridge, all for only $729.50.

LARGE SELECTION OF USED TV's, STEREOS AND 2-WAY COMBOS AT CLEARANCE PRICES
THE TRADERS
715 FINLAYSON
(BESIDE MAYFAIR)
388-6264

DON'T FORGET!
We do sell black and white TVs too — choose from a good selection of furniture models and portables reasonably priced at BUTLER BROS. 1720 Douglas. 383-6911.

TELEFUNKEN
THE BEST SOUNDING COMPONENTS IN THE WORLD.
SALES AND EXPERT SERVICE
ATLAS STEREO CENTRE
764 Fort 385-2712

TV RENTALS
The Best TV Rental Service From as Low as $7.00 Per Month
PHONE TODAY — 385-2435
MAIS FURNITURE
1821 Cook Street

CHRISTMAS SPECIAL
Clairtone stereo with 4-track tape deck built-in, walnut cabinet, full warranty, 2 only. Regularly $569, for $399. Contact Art Johnston, Continental Home Supply, 386-2458.

1 ONLY RCA SPANISH MEDITERRANEAN, SMALL APARTMENT-SIZED STEREO. REGULAR $289.95 — TO CLEAR — $238.88.
QUADRA SERVICENTRE
3514 QUADRA 385-6422

GREGG'S TELEVISION AND RADIO SERVICE. 658-5487
Guaranteed Repairs
Gov't Certified Technician

COLOR TV, PORTABLE 19" Admiral with instant-on switch. Walnut stand included. Like new. Retail $624. Will sell for $350. 658-8478.

AMATURE GEAR. TRANSMITTER, VFO, receiver, beam, etc. 382-4496 after 5.

ELECTRON
TV rental, sales, service
100 W. Burnside Rd. 383-5432

2 BOZAK 4000 SPEAKERS (matched pair), $1378 new, asking $925. No trifiers. 386-9088.

NEW STEREO, VALUE OVER $600 with new L.P.'s, $350. No. 19 Canadian Crest Motel, after 5 p.m.

TV FOR SALE, OFFERS. 386-9429

SACRIFICE! 15" COLOR TV, EXcellent condition, $300. 386-9309.

PORTABLE PHILIPS STEREO, 6 months old, $100. 477-8517.

19" PANASONIC COLORED TV, $350 or near offer. 479-4723.

99 GROCERIES, MEAT AND PRODUCE

SOOKE LOCKER AND COLD STORAGE
FRESH MEAT
(CANADA PACKER BRAND)
Top Round Roasts and Rump Roasts ..... lb. 99c
Chuck Roast—
Blade bone removed ..... lb. 89c
Chuck Steaks ..... lb. 79c
Rib and Loin Pork Cops ..... lb. 89c
Alberta Grain-Fed Beef, Sides, lb. 69c
Hinds ... lb. 79c Fronts ... 55c lb.
Sides of Pork ..... lb. 45c
Whole New Zealand Lamb ... lb. 49c
Working Man's Prices!
9-6 Mon.-Sat. 642-5561

EXTRA SPECIAL
BACON Sliced side 69c lb.
SIDES 63c lb.
Cut, Wrapped and Frozen
Budget Terms Available
ALBERTA MEAT DISTRIBUTORS LTD.
1811 Cook St. 383-3012

THE WAREHOUSE WHOLESALE Food Distributors, 47 Songhees Rd. First turn left — 100 feet past Johnson St. Bridge, prices effective Thurs., Fri., Sat. Open to the public daily 9 a.m. to 9 p.m. Open Saturday 'til 6 p.m. We reserve the right to limit quantities. Turkeys, oven-ready, all sizes, Gr. A, lb. 47c; Wieners, No. 1, top quality, large size, doz. 39c; Mom's Margarine, 3 lbs. 59c; Green Giant Niblets Corn, 2 tins, 39c; Clark's Vegetable or Tomato Soup, 5 tins, 49c; Bonus Whole Cooked Chicken, 3¼-lb. tin, 89c; Whole, Cleaned Frying Chicken, lb. 37c; Scott Cashmere Toilet Tissue, 8 rolls 79c.

SHOP AT "THE WAREHOUSE" Wholesale Food Distributors 47 Songhees Rd first turn left — 100 ft past the Johnson St Bridge Open daily 9 to 9, Sat. till 6 p.m.

GROCERIES, MEAT AND PRODUCE
VICTORIA MEAT MARKET,
625 Johnson St.,
THE ISLAND'S LARGEST MEAT SUPPLY HOUSE

GRADE "A" FRESH KILLED ROASTING FOWL (5-7 LB. AVE.) 35c LB.
CORNISH GAME HENS — U.T. GRADE (13-24 OZ. AVE.) 69c EA.

ALBERTA GRAIN FED STEER BEEF
Graded Red-Blue and Standard
CROSS RIB ROAST 73c LB.
BLADE ROAST 65c LB.
LEAN BONELESS STEW BEEF 69c LB.
RIB STEAKS 89c LB.

EXTRA SPECIAL
NO. 1 LEAN SLICED SIDE BACON 49c LB.
PURE BEEF SAUSAGE 39c LB.
WE RESERVE THE RIGHT TO LIMIT QUANTITIES

FREEZER BUYS
Stock up your freezer with fine Alberta Grain Fed Beef and SAVE
We sell at a fraction above cost
HIND QUARTERS 69c LB.
FRONT QUARTERS 55c LB.
SIDES OF BEEF 59c LB.
All prices include cutting, wrapping, and flash freezing.
We now take orders for Fresh Killed N.Y. Turkeys. Please order soon to save disappointment.

WILLIAMS QUALITY MEATS
"Red carpet service since 1919"
795 Fort St. 384-1813

SLICED SIDE BACON
No. 1 lean Maple Leaf brand 69c lb.
5" PIZZA PIES
Ham, Pepperoni, Salami, and assorted, 5 for $1.29
BONELESS CHUCK ROAST
Canada choice Red Brand 79c lb.
12:00 NOON SPECIAL
BURNS SKINLESS WIENERS, 1's 49c lb.
ORDER YOUR FRESH TURKEY FOR CHRISTMAS NOW!

HARVEY'S MEATS
SLICED SIDE BACON 69c lb.
END CUT PORK CHOPS 79c lb.
FREEZER SPECIALS
STANDARD SIDES OF BEEF 58c lb.
SIDES OF PORK 45c lb.
Budget Terms Available
Turn in to our free parking lot while shopping

HARVEY'S
2709 Quadra St. 383-2031
CLOSED WEDNESDAYS

VICTORIA BAKERY
15 loaves for $2.87
Sliced or Unsliced
822 Yates 382-0221

FIRBANK FARM
1180 ROYAL OAK
Fresh cabbage, carrots, potatoes. Open daily, 9 a.m.-5:30 p.m.

ASK ABOUT OUR LOW PRICE freezer beef. Super Low Cost Market, 899 Esquimalt Rd., 382-9196.

25 LOAVES SLICED $5
VICTORIA WEST BAKERY
418 Craigflower 385-9534

FREEZER SPECIALS
LAKEHILL FRESH MEATS
3962 Quadra at McKenzie 479-6438

GOOD POTATOES, $3.50 PER sack. 652-3019.

100 MISCELLANEOUS FOR SALE

UNDER THE YELLOW SIGN
CHRISTMAS SPRING SALE
USED BED SPRINGS
4-6 $9.95

USED FURNITURE
Half round end-table $4.99
Tea Wagon $9.95
Coffee table $14.95
Corner table $19.95
Easy chairs, from $19.95
2-pce. chester suite slip covered $49.95
2-pce. chester suite nylon freize $79.95
2-pce. Daveno suite nylon freize $79.95
Night tables 2 only. Each $14.95
Buffet, dining table and six chairs $89.95
Electrohome radio combination $59.95
Many more pieces on show.

NEW FURNITURE
Drop leaf mahogany table $89.95
Flip top mahogany table and 2 leaves 20"x38". Opens to 72" $149.95
Mahogany dining chair $31.95
3-pce. bed suite with single dresser $139.95
3-pce. bed suite with triple dresser $159.95

FLOOR SAMPLES
Oval arborite walnut table and 4 curved back chairs Naugahyde covers. Reg. $140.95 Sale $99.95
Beautiful Spanish style buffet in Butternut. Was $395.95. Now $249.95

WE ARE WAITING TO SERVE YOU WITH FRIENDLY SMILES. COMPLETE SERVICE, EASY TERMS AND FREE DELIVERY AT
STANDARDS BARGAIN ANNEX
NO STEPS TO CLIMB
753, VIEW ST. 382-5111

YOUR CHOICE IN USED machines. Pfaff open-arm zig-zag as new, $195; Elna Supermatic, open arm, $159; 3 Singer Featherweights, from $69; 3 Electric Portables, $25 each. Used machines, fully guaranteed for 1 year.
SAWYER SEWING CENTRE
"The Store With a Choice"
840 Fort 388-6228

2 IMPACK WRENCHES, 1 ELECtric and 1 air. 1 10-ton hydraulic jack. 388-7463.

END TABLE; HEADBOARD, footboard, side rails for double bed; table tri-lamp. 656-2659.

POLAROID 220 ACCESSORIES. Hutfl trumpet. Both 2-years-old, $70 each. 656-3669.

FRIGIDAIRE FRIDGE, $65; VIKing fridge, $185. 7619 East Saanich Road.

2 FUR JACKETS, FINGER-TIP, reasonable, in good condition. 382-5648.

RACQUET CLUB SHARES. FOR sale, $400 plus $100. Transfer fee. 385-5204.

RACQUET CLUB SHARES. DIScount. Phone 479-1980.

SPRING HORSE, EXCELLENT condition, $15. 478-2267 after 5.

GOOD ELECTRIC COFFEE POT, 1937 radio. 382-6670.

KITCHEN CHAIR RECOVERING. From $5.95 each complete. 652-3120.

TWO 650x13 TIRES; WEDDING dress, underskirt and veil 385-5092.

100 MISCELLANEOUS FOR SALE

USED FURNITURE AND APPLIANCES

FRIGIDAIRE CYCLAMATIC AUTOMATIC DEFROST WITH ZERO ZONE FREEZER, PORCELAIN CRISPER, GLIDE-OUT SHELVES. ONLY $59.95

7-PC. DINETTE SUITE, 60" TABLE WITH LEAF AND SIX CHAIRS. ONLY $49.95

REPOSSESSED BEDROOM SUITE WITH TRIPLE DRESSER, COMPLETE WITH BOX AND MATTRESS. ONLY $189.95

9'x12' NYLON WITH RUBBER UNDERLAY. ONLY $39.95

9'x17' BRAIDED OVAL RUG. ONLY $25.00

MAIS FURNITURE
1821 Cook St. 385-2435

— SEWING MACHINES —
Special prices in effect for the Christmas Season! Straight stitch, Zig-Zag, semi-automatic and fully automatic models to suit every budget.
Convenient Credit Terms Available
Woodward's Sewing Machines
2nd Floor Mayfair

Briggs Stratton Parts
Small Motor Repairs
Open Saturdays
Mayhew & Strutt Ltd.
2300 Douglas St.
Phone 386-7704

WE ARE CLOSING OUR LADIES LUGGAGE department. ALL ladies luggage 20 per cent off. McMartin's Luggage, 1805 Douglas, 384-6613.

Make it a MAYTAG CHRISTMAS. Give a Maytag Porta dryer and porta washer or a Maytag dishwasher — give a dependable from BUTLER BROS.
1720 Douglas St. 383-6911

"CHRISTMAS SPECIAL"
Until Dec. 24
$1.49 Each
7" reel 1,200' Myler tape
C60 Cassettes
HUDSON'S
TAPE RECORDING CENTRE
1534 Fort at Pandora 382-0923

BRAY REFRIGERATION LTD. A special selection of used refrigerators, $35-$100. Also for the merchant, complete line of store fixtures, reduced for year-end stock taking.
1303 Cook St. 384-7435

OPAL in GOLD
Beautiful. A few one-of-a-kind opal pendants, several lovely rings, in 10K gold. For good value in jewelry and all rock-hobby items, shop at THE ROCKHOUND SHOP, 850 Tolmie, 388-5341 (Closed Mon., open Fri. to 9)

RUGS LOOK "NEW." IT'S SO easy with RUG-MATE stain removing rug shampoo. Rent electric shampooer for $1.00, plus materials. Clark and Pattison, 780 Bay St. See our ad under Painters for other supplies.

REMINGTON STANDARD TYPEwriter, 24" carriage, excellent condition, $65. Genuine alligator handbag new, $55. Bridge lamp, $5. Electric dry iron, $4; gent's white curling sweater, as new, $10. 384-9936.

Upright grand piano. Newly refinished. Steel sound board. Excellent condition. Trades and terms. Mr. Bell, 386-2450 or 384-9668 eves.
CONTINENTAL FURNITURE
861 Johnson

Dumont and Philco console models, 22" colour, walnut cabinets. Full warranty $595. Contact Art Johnston, 384-2458.
CONTINENTAL FURNITURE
861 Johnson

MEDIUM RED HOCKEY PANTS, size 4, suspenders. Skates, size 2. Hockey helmet, hockey garters, knee pads, protector, worn 1 season. $12. Adult size 9 skates, $5. 382-9539 eves.

WRINGER WASHER $20; 2 dressers, $10 each; treadle sewing machine, $10; chrome kitchen set, $25; older baby buggy, $10; leather bed-chesterfield, needs recovering, offers. 479-7744, after 5 658-5456.

WINTER? PHOOEY! KEEP WARM and comfy in your home with plastic storm windows. Make your own — easily — using clear sheeting from Industrial Plastics Ltd., 2105 Douglas. 386-1477.

FAWCETT RANGE, $170; Leonard fridge, $70; arborite table and 4 chairs, $30; 4-drawer chest, $25; motor reel mower, $50. 382-1511.

BEAUTIFUL EXPENSIVE GAWcett oil range, complete with 50 gallon tank and stand. $125 or swap for electric range; equal value. 642-5302.

COMPLETE GUIDE UNIFORM, size 14, $6; complete set Trixie Beldon books and many others, like new, 25c, 50c and 75c each. 479-2070.

NEARLY NEW CUSTOM-MADE drapes, 3 widths, 7' long. Lined Egyshell brocade. Matching 4 widths. 382-4090.

INTERIOR DE LUXE LATEX, regular $6.80 a gallon, special antique beige, $4.29 a gallon. Ames Paint, 1821 Douglas St., 386-2831.

OIL PAINTINGS. WIDE SELECtion of beautiful land and seascapes, still lifes, etc. Direct from artist. Reasonable prices. 386-5629.

22-KEYBOARD MAHOGANY electric organ; mini bike in good condition; boy's 3-speed bicycle; mantel chime clock. 384-3777.

FILTER QUEEN VACUUM WITH accessories, $200; green shag 9x12 carpet, $125. Both 1 year old. 386-2986.

6-SEATER HIGH-BACK DINETTE suite, new cost $135, 3 months old, good condition, $125. 382-1949 after 5.

1 BED SINGLE SIZE, BOX SPRING and mattress, bedspread included. 385-2378.

FOR SALE LAPIDARY EQUIPment, Mackin train set, Bower jig saw. 477-6137.

CHRISTMAS CARDS OF VICTORIA Buildings, look like etchings, $5 per 100, $1 per dozen. 386-0656.

REFRIGERATOR, GOOD CONDItion, $40. Complete drum kit with cybals, $150. 386-0986.

TRIANG HO TRAIN SET, TRACK mounted on board, $20. 479-2628.

TRIANG MEMBERSHIP — racquet club. Unique opportunity at special price. 382-4310.

WRINGER WASHER, CANNING set, Bird cage, Roof racks, Engagement ring. 386-2814.

FOR SALE 3 DRESSERS, stainless steel sink and bathroom sink. Offers. Phone 479-3674.

BARBIE CLOTHES. 382-1472.

BOY'S JUNIOR 2-WHEEL BIcycle, doll's buggy. 385-6923.

100 MISCELLANEOUS FOR SALE

PRE-INVENTORY
FLOOR SAMPLE SPECIALS
On Major Appliances

KELVINATOR 13 CU. FT. FREEZER - REFRIGERATOR, LEFT-HAND DOOR, WHITE ONLY. REG. $369 FOR $288

KELVINATOR 19 CU. FT. SIDE-BY-SIDE DE LUXE. FOODORAMA FREEZER-REFRIGERATOR. AVOCADO ONLY. REG. $749 FOR $598

MOFFAT 30" RANGE; FULLY AUTOMATIC CLOCK CONTROL. REG. $359 FOR $218

MOFFAT "GOURMET" STANDARD MODEL, WHITE ONLY. SPECIAL $348

FAWCETT 24" DE LUXE AUTOMATIC RANGE. REG. $269 FOR $198

KELVINATOR PORTABLE APARTMENT WASHER-SPIN DRYER. REG. $189 FOR $138

EUREKA VACUUM CLEANERS, LOW PROFILE MODEL. COMPLETE WITH ALL TOOLS. REG. $99 FOR $78

C. TAYLER
707 Johnson St. 383-3281

"PRICE IS RIGHT"
Over 32,000 keys in stock
Lock combinations changed.
Keys fitted to locks, trunks, suitcases. Door closers repaired. Knives, shears, scissors, lawn mowers and saws sharpened.
Two service trucks to give you prompt service
Locks supplied and installed
PRICE'S KEY SHOP
847 Fort St. 384-6221

LIKE A COLOR TV SET?
Really want to save on one?
Join with others, pool your Color TV purchase thru our CO-OP COLOR TV BUYING PLAN
BETTER BUY HOME FURNISHINGS LTD.
704 View (Downstairs)
385-4345
Evenings Call Dave
386-7330 or Eric 656-2184

MEL'S MEL'S MEL'S MEL'S
CHRISTMAS SPECIALS
STROMBECKER SLOT-CAR SET $12.50
PHILCO PORTABLE STEREO $69.50
CEDAR CHEST $54.50
MAHOGANY LOVE SEAT Special $89.50
DUNCAN PHYFE COFFEE TABLE $28.50
BLACK NAUGAHYDE CHESTERFIELD $150.00
MEL'S BARGAINS
823 PANDORA AVE. 384-8152
OPPOSITE B.C. HYDRO

MEL'S MEL'S MEL'S MEL'S

SALE OF ITEMS LEFT OVER FROM COMPLETED PROJECTS ⅓ TO ½ OFF.
Gold Plush Carpet — Reg. $16.95 sq. yd. $11.49
Gold Plush Carpet — Reg. $9.95 sq. yd. $6.49
Underlay High Quality Rubber Reg. $2.25 sq. yd. $1.69
Draperies in a variety of materials of very high quality, all at ½ off regular prices.
Also a variety of furniture — lamps and pictures, at great savings.
GREENBANK INTERIORS LTD.
Lower Main 1106 Cook St.
Phone 385-2611 — 385-0991

CHRISTMAS CARNIVAL OF CLOTHES FOR MEN
Men's Winter Raincoats, showerproof $29.50
Men's Suits, single and double breasted styles $39.50
Men's Shirts $7.00 and $8.00
LES PALMER LTD.
714 View St. 382-2825
Just Up From Douglas
Free Parking

PURE WOOL BODY BELTS
Imported from England. For relief from sciatica, rheumatism, lumbago, etc. Medium, large and extra large sizes.
$3.49 each
SPENCER'S STORES LTD.
1110 Gov't. St. "Downtown"

McCLARY FROST-FREE FRIDGE, 100 pound freezer, $95. Viking automatic stove, $45. Westinghouse wringer washer, good condition, $15. 477-9239 after 6.

SPANISH LEATHER MAN'S COAT, double breasted, ¾-lenth, size 40-42, cost $250, excellent condition. Offers 658-2513.

A.B.C. ELECTRIC — 382-7221
New and rebuilt Appliances, Vacuum Cleaners, Polishers, etc. One-year warranty, good selection. Reasonable prices. 821 Fort St.

PRICES SLASHED
Final clearance of entire stock.
FIXTURES FOR SALE
Le Beau Antiques — 725 Caledonia

HUB FURNITURE
715 Johnson 384-8422
Buy and Sell Good Used Furniture

BARGAIN PRICES ON PRE-HUNG doors, pocket doors, bifold and all types of exterior doors. 386-0286.

PURE VIRGIN WOOL CARPET, Oriental design. Save $60 or more. To view call Mr. Butler, 386-2812.

INDOOR-OUTDOOR CARPET — brand names. $25 per cent discount. Knightsbridge. 386-3633.

STEREO TAPE RECORDER, AS new, plus tapes, new $260, asking $150. Must sell. 477-3328.

6-YEAR-SIZE CRIB, CHROME high chair, excellent condition. $25. 384-9951.

EASY BAKE OVEN; HOT WHEELS Charger set; guitar; Tip-it game. 382-3502.

STORM WINDOWS
25% Off — B.C. Aluminum, 479-3382

BEATTY AUTOMATIC WASHER and dryer, like new. 478-8628.

100 MISCELLANEOUS FOR SALE

WAREHOUSE CLEARANCE
NORGE AUTOMATIC WASHER, GOOD CONDITION. ONLY $79.95
G.E. 10-CUBIC FOOT REFRIGERATOR, GOOD CONDITION. ONLY $89.95
30" DE LUXE TAPPAN GURNEY RANGE, EXCELLENT CONDITION ONLY $129.95
7-PCE DINETTE SUITE $32.95
REPOSSESSED SPANISH SECTIONAL ORIGINAL PRICE $588. BALANCE OWING ONLY $499.95. IN EXCELLENT CONDITION.
GOLD SOFA AND ARMCHAIR, IN GOOD CONDITION. $89.95
GOLD FLORAL HIDE-A-BED ONLY $79.95
REPOSSESSED SPANISH BEDROOM SUITE, COMPLETE WITH TRIPLE DRESSER CHEST, NIGHT TABLE, DE LUXE HEADBOARD AND QUEEN SIZE BOX SPRING MATTRESS. ONLY $349.95
DOUBLE DRESSER AND MIRROR, ONLY $49.95
LARGE SELECTION OF SLIGHTLY SOILED AND USED BOX SPRINGS AND MATTRESSES AT LOW PRICES.
THE TRADERS
715 FINLAYSON
(BESIDE MAYFAIR)
388-6264

YES YOU CAN
Use your Chargex card and buy at cash prices. Round rock maple extension table and 6 mates chairs $259.00, matching buffet and hutch $219.00. Duncan-Phyfe drop-leaf table and 6 chairs $243.50, matching buffet or china cabinet $189.00, round oak table with 5 leaves and 6 chairs $189.00, oak 4 section book cases $65.00 and $89.00, ¾ bed with mattress and box spring, $69.00, ¾ Sealey posturpedic mattress $59.00, 6 pce. solid elm dining suite $198.00, 2-pce. pillow back chesterfield suites $59.00 to $229.00, drop-front desk $69.00, chests of drawers $19.95 to $45.00, dressers $34.50 to $95.00, single beds $34.50 to $68.90, new rollaway cots $38.00, 5-pce. kitchen suites $32.50 to $59.00, fold-a-bed, $179.00, portable record players $19.00 to $49.00, TV's $79.00 to $119.00, vacuums $19.50 to $59.00, fire screens $12.95 to $29.95, fire grates $3.95 to $9.95, clearance of toys 2 for $1.49, small appliances and giftware, ideal Xmas presents. All prices clearly marked. Come in and look around. Plywood boat, trailer and 6 h.p. motor, $220.00.
PANDORA FURNITURE LTD.
NEW and USED FURNITURE
1050 Pandora Ave.
383-6319

USED FURNITURE AND APPLIANCES
2 white enamel garbage burners, electric ranges from $19.95; fridges, $34.95 up. Electric dryer, chesterfield sectional and 2-pc.; 2 baby cribs; 1 youth bed, continental and double beds; oil heater with fan; gas heater with fan; china cabinet; wood dining room suite; wood dining chairs, $5.95 each. Bunk bed, $69.95; 110 volt electric rangette with oven.
At
"The Bright Red Warehouse"
ROYAL FURNITURE and APPLIANCES
733 Johnson. Phone 388-9021

REPOSSESSED
Panasonic portable TV, continue payments of $5 monthly or pay balance of $131. 1 set Aristocrat cookware (heavy waterless steel), continue payments of $8 monthly. 5-piece chrome suite (used), 32" White zig-zag sewing machine, continue low payments or pay balance. Child's writing desk, $20; chest of drawers, $22 and $33. Open 'til 9.
904 D Esquimalt Rd., 383-1780

For the young Scientist, MICROSCOPES and accessories, also Chemistry Glassware. Gift ideas from Surgical Supplies Ltd., 1012 Broad St. 384-8433, a division of McGill & Orme Ltd.

NEW AND USED WASHERS AND dryers. Island Washer Sales and Service, 618 Chatham. 382-6413.

GOLD CARPET 9X12, $25. STUdent's desk, $15. Rondo movie camera, $15. 2 living room chairs, $8. 2 kitchen chairs, $4. 386-1281 after 6 p.m.

STUDIO COUCH, $12; 11 LARGE windows, suitable cold-frame, $5 each. 4 chrome dinette chairs, $2 each; commercial electric clock, plastic letters, $45. 383-0987.

PEOPLES TRADING POST
2510 TRANS-CANADA HIGHWAY
478-3833
Open Sunday, 1-6 p.m.

DINING-ROOM SUITE, $75. HI-FI, $20; chest of drawers, $30; buffet, $10; fridge, $30; road race set, $12; movie outfit, $75; trailer chassis, $10. 479-2019.

GOOD USED APPLIANCES AND FURNITURE
384-4386 383-1347
Van Isle Variety
945 Kings

SPA LIFETIME MEMBERSHIP, value over $500; large box trailer with lights and licence, value over $200. Offers. Weekdays after 5 p.m. and weekends. 386-3641.

CASH REGISTERS, ADDING machines, etc. Most makes, new and reconditioned. Anker agents. Owen Sons and Richardson Ltd. now at 2101 Government St. Phone 383-7124.

CHAIN SAWS
1 reconditioned Pioneer $95
New Lombards from $149.50
VIC. LAWN HOSPITAL
834 Johnson 386-8338

WESTINGHOUSE 16 CU. FT. freezer, maple bunk beds, zig-zag portable sewing machine. Green leatherette lounge chair. All in new condition. 385-2518.

MOVING. MUST SELL 6 YEAR crib, $14; Thistle baby carriage, $17.50; ironing board, $2.50; five month tabby female kitten free. 382-2895.

BEST-O-MILK
As low as 12c per quart
TRIAL OFFER 99c
592-4321 anytime 592-4321

OFF SEASON PRICES
on lawnmower servicing
ALF BECKER & SONS LTD.
384-6414 2585 Tillicum

COMPLETE SET OF KITCHEN cabinets, drawers, cupboards, sink tops, arborite top, near-new condition, $85. 384-7705.

DEMOLITION SALE
2 bannisters, lumber, bricks, toilets, etc. Apply 117 Young St. or at office, 834 Toronto.

FAMILY MEMBERSHIP — racquet club. Unique opportunity at special price. 382-4310.

WRINGER WASHER, CANNING set, Bird cage, Roof racks, Engagement ring. 386-2814.

FOR SALE 3 DRESSERS, stainless steel sink and bathroom sink. Offers. Phone 479-3674.

BARBIE CLOTHES. 382-1472.

KITCHEN AND BATHROOM CABinets built 26" vanity, $60. 385-4030.

100 MISCELLANEOUS FOR SALE

WOODWARD'S
Open Mondays 'til Christmas

NEW LOUNGE SUITES PRICED TO CLEAR
2-Pc. Suites — Slim lines. Choice of olive, pepper or pecan colors. Clearance price $135.88
1 — 2-Pc. Suite — Olive tapestry $119.00
Armless Lounges $59.88

NEW CHESTERFIELD SUITES PRICED TO CLEAR
2-Pc. Suites — High backed, slim lines, 4-cushion. Choice of olive, pepper, gold, red/green. Clearance price $169.88
2-Pc. Suites—4-cushion, slim lines. Choice of tangerine or green. Clearance price $128.88
2-Pc. Suites—2-cushion, 8-in. arm. Choice of gold, olive or red / green. Clearance price $119.00
Step Tables and Coffee Tables, each $12.95
Recliners—
Vinyl covered $68.88

799 Pandora Ave.
386-3322, Local 216, 219

X X X X X X X X X X X

EATON'S
WAREHOUSE
STORE
749 VIEW ST.
Remember You Can Budget Charge Through Our Customer's Accounts Office, 3rd. Floor

X X X X X X X X X X X

3-ROOM GROUPS
NO DOW

150 CARS FOR SALE

SUBURBAN MOTORS

NORTH ON DOUGLAS

"Victoria's Ford CAPRI Headquarters"

$2817, Delivered

"Europe's Red Hot Little Sensation"

2 Only
1970
MERCURY Brougham 4-door hardtops. Fully equipped with very low miles.
SALE PRICE
$4998

2 Only
1970
Low mileage
MERCURY Marquis 4-door hardtops, fully equipped plus factory air.
SALE PRICE
$5498

6 Only
1970 METEOR Rideau 500 hardtops with less than 8,000 miles. V-8, automatics, power steering and brakes, radios.
SALE PRICE
$3898

AT-
SUBURBAN
"Your house of Mercury"

WIDE OPEN UNTIL 10 p.m. weekdays. Saturdays until 6 p.m. for your shopping convenience.

386-6131

1967 Olds Delta 88, 4-door hardtop, fully equipped, factory air-conditioning, Vinyl roof.

$2495

"Shop With Nickels and Save Dollars"
Call
Ralph Nickels
at
CORNELL CHEV OLDS
385-5777
or
382-6945

1968 FORD Galaxie 500
This premium unit is immaculate, fully equipped with V-8, automatic, power steering, power disc brakes, radio, summer and winter tires with extra wheels.
One owner—History supplied on request.

METRO TOYOTA
624 Finlayson
386-3516

M M M M M M M M M M
736 CLOVERDALE AVE.
ECONOMY CARS!

55 Vauxhall	$145
64 Volvo	$1195
67 Anglia	$795
69 Toyota	$1550
60 Austin	$295
67 Austin Mini	$589
68 Volks	$1495

MAYFAIR MOTORS LTD.
385-4731
M M M M M M M M M M

1969 VOLKSWAGEN De luxe
All factory options including automatic, and radio.
One owner history supplied on request.

METRO TOYOTA
624 Finlayson
386-3516

Beautiful 1967 Chrysler Newport 4-door hardtop, fully power equipped, one owner, excellent condition. Financing can be arranged.

Jim Rolfe
CORNELL CHEV OLDS
385-5777 385-2518

'59 FORD 2-DOOR, 1 OWNER, fantastic stock condition. First person with cash gets. 382-7918.

MUSTANG FASTBACK G.T. 350. Many extras. Will accept small trade. 477-8440.

MUST SELL '69 CHEVY II V-8, automatic, fully equipped, excellent condition. 382-5851.

1965 AUSTIN 1100. RADIO. NEW clutch rebuilt engine. Asking $850. 383-3850.

MUST SELL: 1968 EPIC ENVOY de luxe, low mileage, $955. 384-1986 after 5 p.m.

1966 CHEVELLE 283, HIGH PERformance, bench seat, 4-speed. 383-0249.

1962 6-CYLINDER VAUXHALL top condition, $350. Evenings 384-3591.

1964 GALAXIE 2-DOOR HARDTOP, good condition. $975 or offers. 386-2029 and 385-1674.

1965 COMET V-8, $1065
ART'S CARS — 383-8302

'58 MERCURY AUTOMATIC, BEST offer. 478-2855.

1967 SUNBEAM TUDOR AS NEW. Inspected. Snap trade. $795. 385-2576.

1959 VAUXHALL VICTOR PASSED safety test, new tires. 384-3020.

'53 CHEV SEDAN. $50. 382-8467 after 6 p.m.

'68 VOLKSWAGEN, $1100. RED and black interior. 388-7050.

'62 RAMBLER WAGON, 6 CYLINder. 652-2662.

'63 OLDS CONVERTIBLE, ALL power, $850. 388-8010.

MECHANIC'S SPECIAL, 1958 PONTiac, $75. 382-1860.

'63 MINI WAGON. GOOD SHAPE. $450. 642-3194 after 5.

1964 CHEVELLE SUPER SPORT. extras. $1,350. 479-2717.

1962 FORD AUTOMATIC SIX, radio, good rubber. $85. 384-7703.

'63 CHEV BEL AIR 4-DOOR, automatic, power-steering. 383-2248.

'65 VALIANT, RADIO, MINT CONdition, $650 or best offer. 383-6895.

1964 VAUXHALL VIVA. $550. Evenings. 382-6963.

1970 TOYOTA COROLLA, LOW mileage, asking $1445. 592-7451.

MUST SELL '60 PONTIAC. Tested to Nov. '71. Offers. 382-1538.

1969 VOLKSWAGEN DELUXE $1,550 or trade for older car. 477-8409.

'59 FORD STATION WAGON. $150 or best offer. 478-2889.

150 CARS FOR SALE

XXXXXXXXXXXXXX
XXXXXXXXXXXXXX
XXXXXXXXXXXXXX
XXX
XXX
XXX CORNELL
XXX "CHEVROLET
XXX COUNTRY"
XXX
XXX
XXXXXXXXXXXXXX
XXXXXXXXXXXXXX
XXXXXXXXXXXXXX

"PUTTING YOU FIRST KEEPS US FIRST"

—Cash for Christmas
—Debt Consolidation
—No payments until March
—Free sickness and Accident Insurance
—100 per cent financing
—Phone for immediate free credit check.

Final clearout of
New and near new
'70 MODELS!
SAVE UP TO $900
—CHEVY NOVAS
—CHEVELLES
—CHEVROLETS
—OLDSMOBILES
—CHEVROLET TRUCKS
—ENVOY EPICS

(These will be the last models to carry the 5-year, 50,000 mile factory warranty.)

EXAMPLES:

Stock No. 1526
1970 CHEVELLE Malibu 2-door hardtop, V-8, 3-speed automatic, power steering, radio, whitewalls, underseal, vinyl interior.
REG. $4040
NOW $3427
SAVE $613

Stock No. 1548
1970 Brand new CHEVELLE Malibu 4-door sedan, V-8, 3-speed automatic, power steering, radio, wheel covers, underseal, exterior mouldings.
REG. retail $3935
NOW $3420
SAVE $515

Stock No. 1056
1970 CHEVROLET Impala 2-door hardtop, V-8, automatic transmission, power steering, radio, de luxe wheels, rear defogger.
REG. $4695
NOW $3890
SAVE $805

Stock No. 3218
1970 CAMARO coupe Z-27 package, power disc brakes, power steering, console, spoiler, custom interior, radio.
REG. $4640
NOW $4020
SAVE $620

Stock No. 2522
1970 OLDSMOBILE Cutlass 2-door hardtop, 350 V-8, 3-speed automatic, power disc brakes, power steering, rear defogger, radio, wheel covers, underseal, vinyl interior.
REG. retail $4587
NOW $3880
SAVE $707

Stock No. 3654
BRAND NEW CHEVROLET ½-ton pickup, with long wide box, 350 V-8, gauges, underseal, large tires and heavy duty rear spring.
REG retail $3572
NOW $2870
SAVE $702

Buyer Benefits!!!
30-day free exchange
2-year written warranty
with every used car.
Take it to your
Favourite mechanic
All cars Gov't tested

"All Cars Winterized"

CORNELL
"CHEVROLET
COUNTRY"
3050 DOUGLAS STREET
Thru to BURNSIDE
(Opp. Mayfair)
385-5777
Open 'Til 9 p.m.

150 CARS FOR SALE

XXXXXXXXXXXXXX
XXXXXXXXXXXXXX
XXXXXXXXXXXXXX
XXX
XXX
XXX CORNELL
XXX "CHEVROLET
XXX COUNTRY"
XXX
XXX
XXXXXXXXXXXXXX
XXXXXXXXXXXXXX
XXXXXXXXXXXXXX

"PUTTING YOU FIRST KEEPS US FIRST"

The Islands
LARGEST SELECTION
of OK used cars

1970 CUTLASS 442, 2-door hardtop, 4-speed transmission. Radio $3995

1970 DODGE Challenger R.T. 440, six pack, 4-speed $3995

1970 MUSTANG Grande V-8, power steering and brakes, radio, very low mileage $3995

1969 MUSTANG 351, V-8 motor, 4-speed, power disc brakes. Radio $3195

1969 COUGAR, V-8 motor, 3-speed transmission, power steering and brakes. Radio $2895

1968 CAMARO SS 350, 4-speed transmission, radio $2695

1968 EL CAMINO 327, 4-speed, radio $2495

1970 PONTIAC Catalina 4-door hardtop, V-8, automatic, power steering and brakes, radio $3695

1970 PONTIAC Laurentian sedan, V-8, automatic, power steering and brakes, radio $3495

1969 PONTIAC 2-door hardtop, 6 cylinder, automatic, radio $2695

1968 OLDSMOBILE Torinado coupe, fully power equipped, radio. Vinyl roof $4295

1968 DODGE Polara sedan, 6 cylinder, automatic, radio $2195

1968 ACADIAN sedan, 6 cylinder, automatic, radio $1995

1968 FORD Custom Sedan, 6 cylinder, automatic $1995

1968 CHEV. Bel Air sedan, V-8, automatic, power steering and brakes, radio $2195

1968 MALIBU 2-door hardtop, 6 cylinder, automatic, radio $2395

1967 CHRYSLER Newport custom, 4-door hardtop, fully power equipped, radio $2695

1967 COMET 2-door sedan, 6 cylinder, automatic, radio $1795

1967 PONTIAC Grande Parisienne 2-door hardtop. V-8, fully powered. Buckets, console $2595

1967 ACADIAN station wagon, V-8, automatic $1495

1967 IMPALA 4-door hardtop, V-8, power steering and brakes, radio $1995

1966 METEOR 2-door hardtop, V-8, two-tone paint $1595

1966 RAMBLER 220 2-door, 6 cylinder $1195

1964 FORD Galaxie 500 sedan, V-8, automatic, power steering and brakes, radio $1195

1964 PONTIAC station wagon, V-8, automatic, power steering and brakes, radio $1095

1964 PONTIAC 2-door hardtop, V-8, automatic, radio $1195

1964 CHEV. Bel Air sedan, V-8, automatic, radio $1195

1963 IMPALA 4-door hardtop, V-8, automatic, power steering and brakes, radio $1095

IMPORTS

1968 ENVOY Epic Wagon $1495
1968 CORTINA G.T. $1795
1966 AUSTIN 1100 Sedan $1095
1965 VAUXHALL Viva 2-door $795

CORNELL
"CHEVROLET
COUNTRY"
3050 DOUGLAS STREET
Thru to BURNSIDE
(Opp. Mayfair)
385-5777
Open 'Til 9 p.m.

150 CARS FOR SALE

ENSIGN
CHRYSLER-PLYMOUTH
YATES AT COOK

BE A SECRET HERO

GET A 15" ADMIRAL COLOR TV
FOR ONLY $99
WITH ANY NEW 1970 or 1971
CHRYSLER
PLYMOUTH
VALIANT
BARRACUDA
or FARGO TRUCK

'65 RAMBLER American Sedan, 6 cylinder, automatic, radio.
SALE PRICE $995
No Down Payment
$43 for 30 months

'65 RAMBLER Rogue, 2-door hardtop, vinyl roof, automatic, power steering, radio.
SALE PRICE $1295
No Down Payment
$49 for 36 months

'66 PLYMOUTH Belvedere 4-door station wagon, V-8, automatic, radio.
SALE PRICE $1695
No Down Payment
$60 for 36 months

'67 FORD Falcon Station Wagon, automatic.
SALE PRICE $1695
No Down Payment
$60 for 36 months.

'68 MERCURY Montego Convertible, bucket seats, V-8 motor, automatic, power steering, radio.
SALE PRICE $2495
No Down Payment
$87 for 36 months.

'68 CHRYSLER Newport sedan, V-8 motor, automatic, power steering, power brakes.
SALE PRICE $2695
No Down Payment
$95 for 26 months

'69 BARRACUDA Fastback, V-8 motor, bucket seats, console, power steering, radio.
SALE PRICE $2995
No Down Payment
$105 for 36 months.

'70 SUNBEAM Arrow, sedan, bucket seats, automatic. Brand new.
SALE PRICE $2198
No Down Payment
$77 for 36 months

ENSIGN
CHRYSLER-PLYMOUTH
UNDER THE
"BIG SIGN"
YATES and COOK

386-2411

Open Weekdays 'til 9

DOUGLAS VOLKSWAGEN

BUY DIRECT
From Your
LARGEST VOLUME
VOLKSWAGEN
Dealer on the Island

See Our Salesmen:
Ted Bowcott
Murray Cranston
Jim Girling
Chris Watkins
Brian Sharp
Bing Foster
Ross McGillivary

3329 DOUGLAS ST.

388-5466

Open 9 'til 9

'67 SIMCA (ONE OWNER). LOW miles, very good condition. 384-2523 days, 386-6161 after 5.

'67 MUSTANG, 4-SPEED, HIGH performance. Information phone 592-4941.

'69 FORD, 4X4, EXCELLENT CONdition. 382-1573.

1937 CADILLAC COUPE DE VILLE, fair condition, $250. 478-4639.

'68 CHEV BEL AIR STATION wagon, all powered. $2295. 477-3718.

150 CARS FOR SALE

EEEEEEEEEEEEEEE
EEEEEEEEEEEEEEE
EEEE
EEEE EMPRESS
EEEE PONTIAC
EEEE BUICK LTD.
EEEE
EEEEEEEEEEE
EEEEEEEEEEE
EEEE
EEEE EMPRESS
EEEE PONTIAC
EEEE BUICK LTD.
EEEE
EEEEEEEEEEEEEEE
EEEEEEEEEEEEEEE

For a
GOOD DEAL
And a
GOOD DEAL MORE

1970 LE MANS sports 2-door hardtop, bucket seats, console shift, V-8, automatic, radio, power steering, power brakes. $3288 Balance of 5-year and 50,000-mile warranty.

1970 BUICK Skylark 4-door hardtop, V-8, automatic power steering, power brakes, radio, 6,000 miles. $3448 Balance of 5-year and 50,000-mile warranty.

1970 FIREBIRD 2-door hardtop, automatic transmission, power steering, body mldgs., radio, console, hidden windshield wipers. $3486 Balance of 5-year and 50,000-mile warranty.

1969 CADILLAC sedan, de Ville, fully equipped $5595

1969 BEAUMONT 2-door hardtop, 8 cylinder, automatic, radio, power steering. $2695

1968 FALCON Station Wagon, 8 cylinder, radio. $1995

1966 COMET Cyclone 2-door hardtop, V-8, automatic transmission, radio, power steering, power brakes $1795

1969 BUICK Skylark sedan, 8 cylinder, automatic, radio, power steering $2895

1965 PONTIAC Station wagon, 6 cylinder $1195

1962 STUDEBAKER Station Wagon $395

1969 FIAT Spider Convertible, radio $1895

1968 TRIUMPH, Spitfire, convertible, radio $1395

1969 CORTINA G.T. Radio $1995

G.M.A.C. FINANCING AVAILABLE

EMPRESS
PONTIAC-BUICK LTD.
382-7121
2867 DOUGLAS STREET
DRIVE IN OFF TOPAZ

1966 CHEV Impala
Fully equipped with V-8, automatic, power steering and radio.
All units sold at Metro Toyota have our six point reconditioning plan including the government test for your safety and satisfaction.

METRO TOYOTA
624 Finlayson
386-3516

NEW SNOW TIRES, GENERATOR and spark plugs 1964 Meteor in good condition. Automatic, radio. $800 or offer. 383-1520.

1965 ECONOLINE PICKUP VAN, new motor, $795. '63 Rambler, very clean, $450. 1968 Mustang, very clean, $1795. 477-6823.

1970 CHEV KINGSWOOD STATion wagon, like new condition. Phone 383-6830 before 6 p.m.; after phone 384-5227.

1967 CHEV 2-DOOR HARDTOP, steering and brakes. Anything in trade. $1,995. Finance right party. 592-4813 after 10 a.m.

1963 CHEV. STATION WAGON, V-8, automatic, radio, air condition, snow tires. Excellent condition. 656-2520. No Saturday calls.

'64 VALIANT 2-DOOR HARDTOP, rebuilt engine and transmission, new tires, $900 or offers accepted. 386-6530 after 6.

'47 FORD COUPE, CHEV. 283, 3-speed, Necro mesh, headers, custom upholstery, chrome wheels, offers. 386-3686 after 6.

HILLMAN, 1959, 27,000 MILES, with snow tires, $400. Extremely good condition and well looked after. 386-6516 after 7 p.m.

B. MADSEN MOTORS
1968 Pontiac Laurentian $1995
1967 Pontiac Parisienne $1795
2621 Sooke Rd. 478-5214

1959 CHRYSLER SEDAN, 4 NEW tires, new motor, 40,000 miles ago, body excellent. $200. 388-4063.

1964 CONTINENTAL, BLACK vinyl roof, all options, $1,750 or offer. 656-2780.

1962 PONTIAC PARISIENNE 2-door hardtop. Excellent shape. Offers. 386-7389.

'67 MERCURY COUGAR, EXCELlent condition, $2200 or offers. 26,000 miles. 477-3971.

'60 VAUXHALL GOOD TRANSportation, good tires, new battery. $60. 3945 Cedar Hill Rd.

'69 DODGE DART G.T. IMMACUlate, all trades and offers considered. 382-2987.

COMPARE PRICES AT ART'S CAR SALES

1960 IMPALA S. 4-DOOR HARDtop, automatic, excellent condition. $400. 382-2062.

1964 FALCON FUTURA 2-DOOR hardtop, rebuilt V-8, automatic, buckets, new paint. $895. 478-3848.

1970 FIAT 850 SPORTS COUPE. Low mileage. Offers. 477-5239 after 6.

FOR SALE. 65 CHEVELLE, going at a good bargain. 386-9747.

1967 FALCON, $1165
ART'S CARS — 383-8302

1958 BUICK. JUST TESTED. 477-4340

150 CARS FOR SALE

N
N—N
N——N
N———N
N————N
N—NATIONAL—N
N————————N
N——CHRYSLER——N
N————————N
N——DODGE——N
N————————N
N——————N
N————N
N——N
N—N
N

813 YATES STREET

384-8174

Wide Open Every Weekday Night 'Til 9 P.M.

USED CAR VALUES
VICTORIA'S
LOWEST PRICES

1964 PONTIAC Parisienne 4-door hardtop, V-8, automatic, power steering, radio, showroom condition.
FULL PRICE $1195

1965 CHEVY II Nova 4-door sedan, 6 cylinder standard transmission, one owner.
FULL PRICE $795

1964 CHEV Impala 2-door hardtop, V-8, standard transmission, radio, clean.
FULL PRICE $1095

1964 FORD Fairlane Sports Coupe, 289, V-8, bucket seats, 4-speed shift, custom radio. New wide oval tires.
FULL PRICE $1195

1960 OLDS 4-door sedan, automatic, power steering and brakes, power windows, radio. Low Mileage.
FULL PRICE $495

1966 PLYMOUTH Fury II, 2-door hardtop, V-8, automatic, power steering, custom radio, de luxe wheel covers.
FULL PRICE $1495

1967 FORD custom "500" 4-door sedan, V-8 motor, automatic, custom radio, whitewalls, de luxe wheel covers.
FULL PRICE $1495

BUYER BENEFITS
—all cars price-tagged.
—Written warranty with every unit.
—100 per cent financing.
—Take it to your favorite mechanic.
—All cars winterized.

1964 FORD 4-door sedan, V-8, automatic transmission, power steering, radio.
FULL PRICE $895

1964 COMET 4-door sedan, 6 cylinder automatic, custom radio.
FULL PRICE $495

1969 TOYOTA Corona 1900 de luxe 4-door sedan. Bucket seats, 4-speed, radio, rear speaker.
FULL PRICE $1695

1966 RAMBLER Classic 770 sedan V-8, automatic, power steering and brakes, custom radio.
FULL PRICE $1495

TOP ALLOWANCE FOR YOUR TRADE!

NATIONAL
CHRYSLER-DODGE

819 Yates 384-8174

1967 AUSTIN 1100
Automatic, low — low mileage in flawless condition. Remember at Metro Toyota no reasonable offer will be refused.

METRO TOYOTA
624 Finlayson
386-3516

$5 DOWN — EASY TERMS
1968 Camaro S.S. 350, 4-speed
$2695
CORNELL CHEV-OLDS
Ask for
JERRY NOVAK
385-5777 479-6740

PINTO!
from $2222
Exclusively at
PETER POLLEN FORD
1060 Yates, 384-1144

TAKE OVER PAYMENTS ON good repossessed cars. Jim. 383-0003.

LEAVING COUNTRY — MUST sell '68 Malibu 327, 4-speed $2,495. 384-7347 after 5 p.m.

'58 CHEV. IMPALA 2-DOOR hardtop, V-8. Excellent condition. $600. 384-6017. 1645 Burton Ave.

1961 OLDS F-85, $245
ART'S CARS — 383-8302

1960 PONTIAC, TESTED, $300 OR offer. Very clean. 592-2867.

'57 CHEV WAGON, MECHANIC special. $50. After 5 p.m. 385-1528.

'56 PLYMOUTH RUNS GOOD, tested October. $150 or 479-3736.

150 CARS FOR SALE

HORWOOD MOTORS

1971 MODEL
DEMONSTRATOR SALE
SAVE $$$

1965 ENVOY Epic, one owner with only 24,000 miles. Top condition $845

1968 DATSUN pickup. $1495

1970 TOYOTA Corona Mk II sedan, radio $2295

1970 MAVERICK, de luxe interior. Only $2,095

1968 FIAT "124" 5-speed.
Reg. $2595
SAVE 300
NOW $2295

1959 RAMBLER sedan. Automatic $345

1969 VAUXHALL Viva. Only 10,000 miles. $1395

1965 PONTIAC Parisienne convertible V-8 automatic $1295

1965 AUSTIN "1800" sedan, one owner. $1095

1963 CHEVY II, Sedan. $695

1962 CHEVY II sedan. 6 cylinder. $495

1962 AUSTIN Mini Station Wagon $445

HORWOOD
for
MAZDA
810 Johnson Street
385-1451

THREE POINT MOTORS

CLEARANCE OF
USED CARS
$200 OFF ON EACH OF THESE UNITS!

'68 REBEL SST
2 Dr. Hardtop, V-8 automatic, power steering, radio, NOW $2,195

'68 AMBASSADOR 880
Sedan, V-8 automatic, power steering and brakes, radio, NOW $1,695

'67 PONTIAC Laurentian, Sedan, V-8 automatic, NOW $1,695

'66 METEOR RIDEAU
Sedan, 6 automatic, NOW $1,195

'66 PONTIAC Parisienne
4 Dr. Hardtop, V-8 automatic, power steering and brakes, radio. NOW $1,495

'66 BUICK Wildcat
AIR CONDITIONING
V-8 automatic, power steering and brakes, radio. NOW $2,095

TAKE THE WORRY OUT OF BUYING A USED CAR BY BUYING IT AT

THREE POINT MOTORS
Government at
Hillside
385-6737

BRIAN HOLLEY MOTORS
YOUR IMPORT DEALER
WITH
WORTHWHILE SAVINGS
ON
IMPORT CARS, TOO!

Example:
1969 VAUXHALL Victor 4-door sedan, 14,160 original miles, exceptionally clean, one owner, full-size compact.
Average Dealer Price $1895
OUR PRICE $1680
YOU SAVE $215

Trades Welcome
Terms to suit your Budget

BRIAN HOLLEY MOTORS
VOLVO — FIAT — LOTUS
ALFA ROMEO
FRANCHISED DEALER
3319 Douglas at Cloverdale
Phone 384-1161

HERE!
at SAUNDERS & HITCHMAN
GREAT USED CAR BUYS!

1965 COMET station wagon, V-8, power steering, power brakes $1195

1962 TRIUMPH HERALD, low mileage, one owner $595

1965 DATSUN pick-up, 1-owner, in top condition, only $995

1968 TOYOTA CORONA, low mileage, has AM-FM radio. Mint $1675

1962 ZEPHYR, real nice one at $595

1959 PONTIAC sedan, automatic drive. SPECIAL $195

1966 VOLKSWAGEN fastback $1395

1962 CHEVROLET Bel-Air sedan $395

MANY MORE EXPANSION SPECIALS

SAUNDERS & HITCHMAN
2040 Cadboro Bay Rd. at Foul Bay Rd. 592-2471

$5 DOWN — EASY TERMS
1970 Challenger
440 six-pack 4-speed
Driven 8000 mi.
$3822
CORNELL CHEV-OLDS
Ask For
JERRY NOVAK
385-5777 479-6740

'66 WAGONEER CUSTOM V-8, automatic, 4 WD. Bank financing at bank interest.
Also 3 Other 4 WD Wagoneers
VICTORIA JEEP
Hillside at Rock Bay

'68 CAMARO Z-28, STILL ON warranty. Trades considered. 385-8221.

1969 ROADRUNNER, 2-DOOR coupe, vinyl top, custom interior, radio, stereo, best offer. 385-3367.

150 CARS FOR SALE

DAVID MOTORS LTD.

PRE-CHRISTMAS
STOCK
SELL-OUT

We are overloaded with stock. All cars must be sold, regardless of cost!

'66 DODGE Sedan, 6-cylinder, automatic with radio.
Reg. $1395
NOW $840

'64 FALCON Wagon 8-cylinder, standard.
Reg. $1095
NOW $540

'62 STUDEBAKER Automatic.
Reg. $395
NOW $295

'65 FALCON Wagon. Family fun at this price.
Reg. $1895
NOW $1540

'63 PONTIAC 4-door hardtop, V-8, with power options.
Reg. $1095
NOW $580

'65 ACADIAN Sedan, great little mileage getter.
Reg. $895
NOW $470

'62 MERCURY Wagon.
Reg. $495
NOW $199

'70 KARMANN GHIA
2,000 like-new miles.
Reg. $2895
NOW $2475

'68 FIAT 124 Coupe. Clean, low mileage unit.
Reg. $2695
NOW $2295

'68 VOLKSWAGEN "1500" De luxe, radio, real sharp.
Reg. $1795
NOW $1480

'68 SUNBEAM Arrow Automatic sedan.
Reg. $1695
NOW $1320

'67 RENAULT R16 Sedan, economy plus comfort.
Reg. $1695
NOW $1320

'67 VAUXHALL Sedan. Excellent condition, for this year.
Reg. $1495
NOW $1295

'65 VOLKSWAGEN 1500 Coupe. Radio equipped. Mint.
Reg. $1295
NOW $880

'62 RUMBER Super Snipe Wagon, all power steering, brakes, automatic.
Reg. $1195
NOW $780

'66 VOLKSWAGEN Fastback. A sleek blue beauty.
Reg. $1595
NOW $1290

'68 VOLVO 142S, 28,000 miles in prime condition.
Reg. $2795
NOW $2440

DAVID MOTORS LTD.
1101 Yates at Cook

386-6168

THINKING OF TOYOTA?
More people are. At Metro Toyota you can try one and see why it's number one in Victoria. All models and colours, trucks, too. Metro Toyota, on 624 Finlayson. Downtown servicing between Douglas and Burnside.
386-3516

METRO TOYOTA
624 Finlayson
386-3516

1970 DATSUN "1600"
4-door sedan, just traded, immaculate in every respect.
Remember at Metro Toyota no reasonable offer will be refused.

METRO TOYOTA
624 Finlayson
386-3516

WILLE MOTORS
'70 VALIANT 6000 miles $3195
'69 Swinger 340, record holder $2895
'69 CAMARO RS, 327 stick $2795
'69 PLYMOUTH 9-pass. S.W. $3595
'69 NOVA 2-dr., 6, auto. $2395
69 MONACO 500, 15,000 miles $2995
68 BEAUMONT 2-dr. h.t., V-8 $2395
'67 FAIRLANE XL, 2-Dr. H.T. $1995
66 PARISIENNE cust. sport $1595
65 CUDA fast back, V-8 $1295
'65 COMET Conv. unreal 289 $1395
'64 OLDS F85, V-8, auto. $995
'63 CHEV. 6, auto., 1 owner $595
Backed by one of the Island's Largest Service Centres
3240 Douglas St. 382-2313

YATES STREET MOTORS
847 Yates Street
385-5443 — 385-0031

68 G.M.C. ½ ton Pick-up, 6 cyl. 4-speed, long box $2695
67 METEOR 2-dr. hard top, automatic $1795
66 Cortina Ranchwagon auto. $1095
65 Meteor 6, auto. $895
58 Morris $150
57 Zephyr $95
54 Council $95
MANY MORE TO CHOOSE FROM

$5 DOWN — EASY TERMS
1968 El Camino
327, 4-speed
Driven 24,000 mi.
$2495
CORNELL CHEV-OLDS
Ask For
JERRY NOVAK
385-5777 479-6740

PINTO!
from $2222
Exclusively at
PETER POLLEN FORD
1060 Yates, 384-1144

'70 FORD ½ PICKUP, '68 CHEV V-8 ½-ton pickup, '69 Chrysler bt, '68 AMX, '69 Mini wagon, '68 Volks convert., '67 Mustang, '66 Parisienne h.t. Accept motorcycles in trade.
LES BLOW'S
(BRITISH MOTORS)
2940 DOUGLAS STREET
PHONE 384-7843

'68 PONTIAC CONVERTIBLE, 396 Parisienne 3-speed, turbo hydromatic, power steering, power disc brakes, power aerial, power 6-way seat, power windows, cruise control, rear speaker, new tires, new brakes. Excellent shape. $2995. 592-9015. 6-7:30 p.m.

STEVENSON MOTORS

'62 MERC. $495; '67 FORD, $1875; '68 ISUZU, $895; '63 VOLKS, $595; '68 CHARGER, $1,995.

1640 Cedar Hill Cross Rd. 477-2133—9 a.m.-8 p.m. Res. 592-3952

'63 OLDS, 4-DOOR SEDAN, power steering, power brakes, excellent condition, $750, or best offer. 1961 Richmond, 382-6441 after 6 p.m.

1963 FALCON, 6, STANDARD, 18,000 miles on completely rebuilt motor. Excellent condition. $875 or offer. Owner bought new car. 383-0209 eves and weekends.

TRANSFERRED — MUST SACRIfice '67 Dodge Dart GT Hardtop, vinyl roof, automatic, V-8, bucket seats, tape decks. Excellent condition. $1700. 592-7500 after 5.

1962 FORD GALAXIE 500, STANdard, V-8, 2-door, A-1 running order. Tested until Dec. 1971. Offers. 388-4787.

IMMACULATE
'68 Dodge Dart hardtop, 1 owner, 2600 miles, $1800 or best offer. 384-4811 days, 383-1580 nights.

NO DOWN PAYMENT 1967 AUSTin Touring, 1800. A beautiful clean car. Lady owned and well kept. Only $52 monthly. 479-7588.

'57 RAMBLER, TESTED, GOOD condition, $225 or offer. '58 Vauxhall, tested, reliable transportation, $70. 658-8506 evenings.

'64 FALCON STN. WAGON, GOOD condition, excellent family car, $725. 385-8781 days, evenings 592-3061.

1967 CAMARO TWO-DOOR HARDtop, standard, 29,000 miles. Excellent condition. $1,895. 383-8731.

1959 AUSTIN CAMBRIDGE, GOOD second car. $150 or offers. 656-3083.

150 CARS FOR SALE

XXXXXXXXXXXXXXXXX
X X
X PETER POLLEN X
X FORD X
X X
XXXXXXXXXXXXXXXXX
XXXXXXXXXXXXX
XXXXXXXXX
XXXXX
XXX
X

L O O K !

YEAR-END SALE!

SAVE hundreds of $$$ on these premium fully reconditioned units.

1970 ACADIAN sedan V-8, automatic, power steering, radio. $2995

1970 MUSTANG 2-door hardtop. Complete power equipped. Easy care vinyl interior. $3195

MONEY BACK GUARANTEE IF . . .
You are not entirely satisfied with your purchase, your money will be cheerfully refunded within 7 days.

1968 METEOR 2-door hardtop. Finished in beautiful candy apple red. Long lasting vinyl interior and all-power options. $2195

1970 MAVERICK 2-door sedan, 6 cylinder, automatic transmission. Consumer rated America's most trouble-free car. $2295

1968 CHRYSLER Newport 2-door hardtop equipped with full power accessories and Chrysler luxury options. A beautiful car in top condition. $2495

1963 CHEVY II sedan, 6 cylinder, automatic. Low milage. $995

1959 PLYMOUTH sedan, V-8, automatic, radio. $295

PETER POLLEN
FORD
1060 Yates St. — 384-1144
Open Until 9 p.m.

P P P

150 CARS FOR SALE

SSSSSSSSSSSSSS
S S
S SPEEDWAY S
S VOLKSWAGEN S
S S
SSSSSSSSSSSSSS

SSSSSSSSSSSSSS
S S
S CASH FOR S
S CHRISTMAS S
S S
SSSSSSSSSSSSSS

We will pay you cash for your car (paid for or not) and finance a brand new Volkswagen or used car of your choice.

1967 CHEVELLE wagon, radio. Very clean $1495

1964 RAMBLER wagon, V-8, automatic, radio $695

1963 ACADIAN wagon, radio. Nice condition $795

1963 COMET wagon, radio, automatic $795

Our parts and service depts. will be open for your convenience from 8 a.m. to 9 p.m. Friday nights only.

While downtown shopping drop in at

SPEEDWAY VOLKSWAGEN
Both sides of Yates Street
385-2415

BRITISH CAR CENTRE
B.C.'s only exclusive Cortina dealer

1966 CORTINA 1500 4-door sedan. Very clean ideal second car $1095

1968 CORTINA 1600. 2-door automatic. Only 16,000 $1795

1969 MGB Roadster. A hard to find sports car in excellent condition $2495

1965 HILLMAN sedan. Immaculate condition, low mileage $995

Drop in and See us today!

BRITISH CAR CENTRE
(Div. of Peter Pollen Ford)
Yates at Quadra 384-5555

$5 DOWN — EASY TERMS
1966 Malibu S.S. 327, 4-speed Immaculate. $1895
CORNELL CHEV-OLDS
Ask For JERRY NOVAK
385-5777 479-6740

PINTO!
from $2222
Exclusively at
PETER POLLEN FORD
1060 Yates, 384-1144

'67 CADILLAC COUPE DE VILLE, fully power equipped including factory air conditioning, beautifully clean, well cared for automobile. Asking $3,800. Contact owner, 386-4665.

SACRIFICE. MUST SELL MY 1969 Cougar convertible at the ridiculous price of $2740. 351 V-8, power steering, power brakes, console, automatic, radio. 477-6977.

SELLING AT A LOSS, LEAVING town. Canary yellow, 1966 Ford convertible 390, 40,000 original miles, beautiful black interior, for only $1595. 478-2221.

MUST SELL 1970 M.G.B. Roadster, British racing green, black interior, only 3,800 miles. Warranty $3,000 or nearest reasonable offer. 477-6871.

Gem Motor Sales Ltd.
480 Esquimalt Rd.; 385-4311
Open 9 a.m. to 9 p.m.

1960 PONTIAC 2-DOOR HARDTOP, 6 automatic, rebuilt motor, 500 miles. Tested. $375. Zephyr automatic, 36,000 miles, tested, $975. 479-3978.

'65 FORD FAIRLANE SUPER Sport G.T., excellent condition. $2,000 or take over payments. 382-1727.

1962 PONTIAC, 2-DOOR HARDTOP, excellent condition. Automatic, power steering, power brakes, snow tires. Offers. 386-0113.

1968 ACADIAN, EXCELLENT CONDITION, $750 or reasonable offer. No. 19 Canadian Crest Motel, after 5 p.m.

1968 FIAT SPIDER CONVERTIble, $950. Can be seen at Town and Country '66 Service. 386-3571, 386-4215.

MUST SELL FIRST PERSON with $850 after 6 p.m. drives away in my '62 Bel Air sedan. Tested. 3466 Epworth Street, Oak Bay.

'56 DODGE 2-DOOR HARTOP, 6 automatic, tested 'til '71, $75 or nearest offer. Apply 125 Rendall St. 8-9 p.m.

'66 CHEVELLE MALIBU SUPER Sport, high performance equipment, excellent condition, $1,650 or nearest offer. 479-2432.

'67 MGB CONVERTIBLE, GOOD condition. Government tested, 2 snow tires, $1,500. 477-9289, after 5.

'67 PONTIAC CONVERTIBLE, V-8, stick shift, solid front axle, $900 or best offer. 386-6481.

'67 AMBASSADOR 6, AUTOMATIC top shape. Any reasonable offer. 592-9710.

'61 VOLKSWAGEN BUS. CONverted to camper, motor shot. $175. 592-9710.

'55 CHEV. 283 2-DOOR HARDTOP, power windows, new shocks and front end. Fully winterized. 386-6176.

'66 SATELLITE CONVERTIBLE. Power steering, brakes. Good condition. $1595. 479-1915.

PRICES YOU CAN AFFORD
3 ACE MOTORS
950 YATES 385-5513

'60 METEOR 6, AUTOMATIC. NEW paint, $375 or best offer. 384-2529 days, 386-0161 after 6.

1969 CORONET 2-DOOR HARDTOP, 318 automatic, radio, tape deck, one owner, 477-6595 after 5:30.

YOU PAY LESS
AT ART'S CARS

1959 FORD 4-DOOR STATION wagon, V-8, automatic, in excellent condition. $325 or offers. 382-4371.

1958 CORSAIRA, 2-DOOR. 386-9668 after 5 p.m.

150 CARS FOR SALE

'65 MUSTANG V-8, $1465
ART'S CARS — 383-8302

1961 AUSTIN 850 STATION WAGON, with '67 engine, $325. 642-5296.

1962 CHEVY 2-DOOR SEDAN IN good running order, offers. 642-5628.

1956 HILLMAN. $50 OR OFFERS. 385-2239.

1965 VOLKSWAGEN DE LUXE, $1295. 383-7647.

151 FOREIGN IMPORT AND SPORTS CARS

TRIUMPH
Original Equipment PARTS
Now In Stock
BRIAN HOLLEY MOTORS
3319 Douglas at Cloverdale
Phone 384-1161

1969 DATSUN 1600, 2-DOOR. NEW Michelin radials. Cibie driving lamps. Koni shocks, tach, new carpeting, radio. Immaculate throughout. Offers 382-6862 between 5 and 8 p.m.

GOING TO EUROPE, MUST SELL 1967 Triumph Spitfire, radio. Michelin tires, like new throughout. $88-5373.

1966 M.G.B. NEW PAINT, TIRES and valve job, overdrive, wires, new rear window. Beautiful car. $1750. 382-8670.

1963 M.G.B. HARDTOP, TESTED, good rubber, radio, new clutch and paint job, recent motor overhaul. $1,000. 382-8670.

1962 FORD CONSUL 315, GOOD condition. 980 Hillside. 383-8551, Gulf Station.

'61 MERCEDES 190 SL (SPORTS model) must sell for larger car. Financing available. 382-4380.

'66 SUNBEAM TIGER. V-8, 4-speed, take over payments of $60 per month. 479-2019.

1962 ALPINE HARDTOP TONneau, nice shape, $645 or offer. 479-7608.

'64 M.G.B. LESS MOTOR AND transmission, interior burnt, $350. 592-9710.

G.T. 6 WIRE WHEELS, MANY more options, must sell quick! 382-0667.

MUST SELL '69 RED M.G.B. Excellent condition. 652-3031.

154 TRUCKS AND BUSES

PETER POLLEN FORD
YEAR-END TRUCK SALE
HUGE SAVINGS
F100's
F250's
ECONOLINES
Buy from VICTORIA'S TRUCK SALES LEADER where volume Sales save you money.
PETER POLLEN
FORD SALES Limited
1060 Yates 384-1144

1968 FORD ½-ton heavy duty 4-speed.
1966 CHEV. ½-ton 8-ft. wideside box.
1965 CHEV. ½-fon 8-ft. stepside.
No down payment and low monthly payments. (On approved credit.)
See
Ken Alger
CORNELL CHEV. - OLDS LTD.
3050 Douglas
385-5777 477-6308

DAVID MOTORS LTD.
TRUCK DIVISION
1968 DATSUN. Very good condition. Full guarantee on this unit $1495
1964 CHEVROLET ½-ton with custom canopy. Hard-to-find model in this price range $950
1957 MERCURY long box, flair side model. A real good runner $525
1956 CHEVY Panel with window. Look at the price $199
DAVID MOTORS LTD.
1101 Yates at Cook
386-6168

1962 CHEV ½-ton Fleetside, long box. Excellent condition. Government tested.
METRO TOYOTA
624 Finlayson
386-3516

PICKUPS — WHOLESALE
NO DOWN PAYMENT
1968 FORD, 4-SP.
1967 MERC. ¾-T., 4-SP.
1967 FORD, V-8, 4-SP.
1966 GMC, 4-SP.
1965 CHEV. ½-TON
ART'S CARS — 383-8302

64 FORD pickup, 6 cyl., 4-speed $650
66 FORD pickup, 8 cyl., 4-speed, custom cab, radio $1595
64 CHEVROLET 1-ton 650x16 duals $1600
66 I.H.C. ½-ton panel, 6 cyl. 4-speed $795
66 DODGE 2-ton, 2-speed axle $275
INTERNATIONAL HARVESTER
517 Herald St. 388-5508

'66 DODGE VAN; '62 CHEV. PICK up; '68 Ford V-8 pickup; '68 Ford ¾-ton, 6-cyl., 4-speed; '68 Ford ¾-ton, 4-speed; '65 I.H.C. Wagoneer, 4-speed. '65 Chev. V-8 Panel.
ALSO:
12 4-WHEEL DRIVES IN STOCK
VICTORIA JEEP
HILLSIDE AT ROCK BAY

MAZDA PICKUPS
$1926
HORWOOD MOTORS
810 Johnson St. 385-1451

BRAND NEW DATSUN 1-TON pickup, fully equipped. $2,250. DAVID MOTORS LTD.
1101 YATES ST. 386-6168

1965 FALCON RANCHERO 6-cylinder, standard, excellent condition. $595. 388-9181, 384-0621.

1968 INTERNATIONAL TRAVELall 4-wheel drive. Must sell immediately. 386-2876.

1954 CHEV. ½-TON TRUCK, AUTOmatic, with camper, $400 or best offer. 658-8432.

'54 LANDROVER JEEP
ART'S CARS — 383-8302

HEAVY DUTY 1964 GMC 6 passenger Suburban Carry-all. Top shape. $1,750. 478-4378.

'67 G.M.C. ¾-TON, 4-SPEED, V-8, heavy duty canopy. Offers after 4:30 p.m. 382-6877.

'66 MERCURY ½ TON V-8 4-speed, canopy. Excellent condition. $1,700. 592-6958.

'51 AUSTIN PANEL, HEALY RUNning gear, needs finishing, $300. 592-9710.

'57 FORD ½-TON FLAT DECK. Rebuilt, V-8, automatic, $200. 658-3093.

WANTED: 4 BY 4, REASONABLE. Gary at 382-3344 or 386-3464.

1953 DODGE HALF-TON, TESTED good condition. $195. 386-2159.

1953 CHEV. ¾-TON TRUCK, GOOD condition. $275. 477-5971.

'56 CHEV. STEEL FLATDECK, 6 cylinder, 4-speed, tested. 477-1318.

154 TRUCKS AND BUSES

A RARE OPPORTUNITY
'71 F350 Ranger XLT Camper Special. V-8, automatic plus all power options, etc. 2,300 miles. Cost $5,300 new. Asking $4,300 and will take trade or cash offer. Terms available. 386-7208.

1967 FORD ¾-TON PICKUP, 8-cylinder, 4 speed, positraction, long wide box, custom radio. $1850. 479-9165.

1965 INT. SCOUT, 4x4 Wagon. Hubs. $1295.

GEORGE ENG TRUCK SALES
940 Hillside 383-3054

155 TIRES

RADIAL
SNOW TIRES
Good range of sizes and types in stock — Now!
D & D TIRE
1620 Blanshard St. 382-7283

900X20 NEW RE-TREAD LUG truck tires $50 each. 2753 Bowker Ave. 383-1064.

5 GOOD TIRES AND RIMS, FOR Studebaker, 15", cheap. 385-7888.

2 NEW 560X14 SNOWS, $20 OR swap for 560x13. 386-6474.

160 PARTS, ACCESSORIES

OUR NEW LOCATION
3150 Blanshard Street
Your Car's "Heart" Is the BATTERY
For a Strong, Sure Start Every Time GET an "ACME"
LOWEST PRICES IN TOWN
Delivered and Installed
FRANCIS BATTERY & TIRES LTD.
Retreading Specialists

TRIUMPH
Original Equipment PARTS
Now in Stock
BRIAN HOLLEY MOTORS
3319 Douglas at Cloverdale
Phone 384-1161

TWO 520X20 WOOD SPOKE wheels. 1 Jaguar starter and generator. 1 — 6-volt battery. 1 Triumph TR wood dash, new. Set of 14" wheel discs, set of 12 volt horns, new few clutch discs, assorted. 382-8670.

LOTS OF '55-7 CHEV AND PONT. odds and ends, cheap, some free. '55 Chev cus. rad., $10; rear ends, $15; windshield, $15. Also '60 Chev windshield, $15. 14" rims, $4 each. Lots of motor parts, etc. 385-2265.

VOLKSWAGEN
NEW PARTS AND USED PARTS OVERSEAS
GERMAN CAR CENTRE LTD.
888-6461

1957 FORD HARDTOP AND CONvertible. 1957 Mercury body and suspension parts. 1956 Volkswagen, rebuilt motor and trans axle. 656-3093.

RINGS, BEARINGS, GASKETS, exchange brake shoes, drum turning, pin fitting, valve seat machining. CORDS PISTON RINGS
At 834 Johnson St. — 388-6011

312 MOTOR, 3-SPEED FORD transmission and Hurst shifter, 3 aluminium slotted mags, and new tires. 388-4652.

'64 MGB. LESS MOTOR AND transmission, interior burnt, $350. 592-9710.

'57 FORD FOR PARTS. 479-4013 OR 479-7045.

LANGFORD AUTO WRECKERS
1074 GOLDSTREAM 478-2569

1958 FORD STOCK CAR WITH trailer. Phone Bill at 386-0295.

1952 ZEPHYR, 4-DOOR, LICENSED, for parts, $25. 656-1880.

WANTED: LATE MODEL CORvair engine. 386-8890.

'59 OLDS WHOLE OR PARTS. 652-1862.

5 MOUNTED TIRES, 775X15, NEAR new, good tread. 386-6657 after 5:30.

WANTED: WINDSHIELD, 1965 Sunbeam Imp. 478-3449.

162 AUTO REPAIRS, SERVICE AND TOWING

VOLKSWAGEN
OVERSEAS GERMAN CAR CENTRE LTD.
Factory-Trained Mechanics
597 Ellice St. 388-6461

VOLKSWAGEN PARTS
And Repairs
Available at
BAVARIAN AUTO LTD.
Govt. and Herald 386-1515

TRANSWILL AUTOMATIC TRANSmission specialists, 384-2351. Rebuilt auto transmissions from $69.95. Tuneups from $11.95.

JUNK CARS HAULED
$2 paid for most complete large cars. Williams, 382-8395.

164 AUTO BODY WORK AND PAINTING

AUTO BODY REPAIRS, GUARANteed workmanship, reasonable rates. Phone Don 385-3126.

166 CARS AND TRUCKS WANTED

EMPRESS
PONTIAC — BUICK
Needs Late-Model Used Cars
382-7121
DOUGLAS at TOPAZ
Drive In Off Topaz

Good, Clean
CARS AND TRUCKS WANTED
Cash in 5 Minutes
— PLIMLEY —
1010 Yates St.

We'll Consign
Buy or Trade Down
CORNELL CHEV. - OLDS.
3050 Douglas 385-5777

INSTANT CASH FOR
Sports Cars and Imports
BRIAN HOLLEY MOTORS
3319 Douglas 384-1161

SELLING
CASH OR CONSIGN
ART'S CARS — 383-8302

$ CASH IN A FLASH $
or Consign Clean Cars
HOUSTON MOTORS
1500 Blanshard — 384-6713

'62-'65 VAUXHALL OR SIMILAR station wagon. Must be in good condition. 592-6448 evenings.

168 CAMPERS AND TRAILERS

SEAGULL AND CAVEMAN CAMPERS
Division of Dominion Motors Ltd.
We have added to our fine line of campers.
THE PROWLER TRAILER
Drop in and see these beautifully appointed trailers.
1812 Douglas 385-5012

ARKANA TRAILERS
SALE-SERVICE-REPAIRS
6099 Tuxedo Drive 479-1446
Evenings 477-2539

8x28 FURNISHED TRAILER, ATtached porch. Will take $2,900 and car or $2,700 cash. Phone before 12 noon. 478-7041.

DOGWOOD TRAILER SALES
PARTS — PROPANE — RENTALS
TRAILERS - 478-6841 - CAMPERS

BOX TRAILERS 4X6, 4X8, REDUCED. AL'S, 214 DUNDAS, 383-8303.

TRAILER. GOOD CAPACITY. EXcellent condition, very well balanced. Price $75. Phone 592-7012.

168 CAMPERS AND TRAILERS

NOT MANY LEFT!!
Buy one of our remaining 1970 VANGUARD Campers or Trailers
Now and Save $$$
Month End Specials!

'66 8'3" VANGUARD. Very clean. SALE PRICE $895
'69 8'6" VANGUARD, fridge, heater. SALE PRICE $1250
'68 8'6" VANGUARD, 48" cab-over. SALE PRICE $1350
15' COASTLINE trailer, brakes, oven, toilet. SALE PRICE $1095
'70 OKANAGAN (small truck camper) with heater (never used). SALE PRICE $1525
8' GALAXIE canopy top, cargo door. SALE PRICE $385

For the do-it-yourselfer be sure to see our large display of all materials required to build your own unit.

PARTS PLANS
ALUMINUM
WE HAVE A COMPLETE STOCK OF CAMPER AND TRAILER SUPPLIES
S. J. PEDEN LTD.
2835 QUESNEL ST. 388-3464

BOB'S TRAILERS
12 wides and doubles in stock.
from
12x48 Squire, reg. $7995 $6995
12x48 Lamplighter $7995
12x64, 2-bdrm. utility room. This unit is a must to see at $11,750 set up
Doubles 24x34, 24x44, 24x60, 2 bedrooms.
Heat tape now 3 ft. 30 ft. in stock
Spaces for all our homes.
386-3623 478-4979

— NOW —
Is the time to save on a clean used trailer — make an offer on the following:

70 20' KENSKILL $4000
69 19' TRAVELAIRE $3795
68 16' KENSKILL $1795
68 16' TEEPEE $1595
66 13'6" TRAVELAIRE $1395

Home of the Beautiful Travelaire
COASTLINE TRAILER CENTRE
642 Burnside 388-6021

"CHRISTMAS SPECIALS"
10 only 75 lb. Trawler mirror ice boxes $36.50. 2 only Reese sway controls $40. 30 brass combination 110-12 volt under cabinet light with convenience outlet $4.50; Coleman touch - and - glow 12-volt light $1.50; Hassock toilet $20.95. Glass lined pail with toilet seat $21.50. Large mesh magazine rack, antique finish $2.75. Six only odd size 2½-gallon U.S. water tanks $20.
FENNELL'S
TRAILER SUPPLIES
parts — propane — repairs
GALAXIE CAMPERS
6459 Pat Bay Hywy. 652-2511

OPEN ROAD
HOLIDAY CAMPERS
NOW AT
EMPRESS
PONTIAC-BUICK LTD.
Douglas at Topaz,
382-7121.

TERRY TRAVEL TRAILERS
MULLINS MARINE SALES LTD.
925 Yates St., 382-4515
Entrance Yates or View St.

PURVIS ELACK
TRAILER SALES LTD.
1915 Quadra, across from the curling rink. Phone 388-9188. Vancouver Island dealers for SCAMPER, SHASTA, CITATION
BOLER AND SPORTSCRAFT.
Top quality, fully serviced, used trailers.
Big enough to serve you, small enough to know you.

1969 VOLKSWAGEN CAMPER (Westphalia), less than 19,000 miles, fully equipped (includes radio, front mounted spare, side tent, portable gas stove and spare tank), $3,500 or near offer. 383-0864.

FOLLOW THE SUN IN LUXURY or use our new park facilities. Empress Motor Home or Skylark Trailer. Winterized. Special 1970 Demonstrator. Goldstream estates. 974 Goldstream Ave., Hwy. 1-A.

SECURITY CAMPERS
Winnebago Motor Homes
MORRIS
TRAILERS AND CAMPERS
DOUGLAS AT BURNSIDE 385-2333

10X50 UNFURNISHED TRAILER home, 2 bedrooms, with workshop. Ideal location. 479-7653.

SELF-PROPELLED CAMPER. $450. Sleeps two. Ready to go. 592-3325.

1970 SELF-CONTAINED 11' ARISTOcrat camper. Owner 385-2173.

CAB-OVER CAMPERS FOR RENT. Winter rates. 479-2041, after 6.

FORDS CAMPER AND TRAILER
2614 Sooke Rd. 478-5815

1969 17-FT. SELF-CONTAINED camper trailer. 478-5112.

169 MOBILE HOMES AND PARKS

GLENKEY
MOBILE HOMES
"Your Key to Better Living"
See Us on Location at the Goldstream Villa (behind the Goldstream Inn)
Pick Your Space and Your New Home at the Development
385-2491 or 478-4245

WAGON TRAIN MOBILHOMES
De luxe spaces for all our homes.
2594 Douglas St. 386-8291

MOBILE HOME
1970 Double wide model, 5 rooms, de luxe living. On beautiful setting in established mobile home park. Price (including sales tax) $16,225. MARCONI REALTY 386-3941

169 MOBILE HOMES AND PARKS

TOTE-EM
TRAILER SALES
De luxe park-like space for All Our Homes.
478-1041 3780 Spencer Rd.

1 MONTH FREE TRAILER SPACE. Rate $25-$30 month. 7021 Grant Road. 642-3173, 642-3567. S.H.R.

10X46 TRAILER, WATERFRONT family park, 478-6985.

181 TOURIST ACCOMMODATION

COMING TO VICTORIA ON BUSINESS or CHRISTMAS SHOPPING
Be comfortable
Stay at
TOWNER PARK MOTEL
241 Gorge Road East
Phone 386-1391

CHELTENHAM COURT MOTEL, CHRISTMAS SPECIAL.
For Mom and Dad — your guests vacationers. Reduced weekly rates throughout December and New Year on all sleeping units (no kitchens — give her a HOLIDAY). Quiet, courteous, luxury decor amidst picturesque surroundings for husband and wife.
For viewing or reservations visit us at:
894 GORGE ROAD WEST

ROCCABELLA GUEST HOUSE — the home of "C'est si bon rotisserie." Rooms single $4 up. Weekly $30. Breakfast available. 385-9030. 777 Blanshard.

DE LUXE 1-BEDROOM SUITE, fully furnished, $8 a day, $45 a week, $170 a month. Everything included. 382-9200, 382-8618. Evenings, 477-8434.

185 CONVALESCENT AND REST HOMES

DE LUXE ACCOMMODATION IN VICTORIA REST HOMES
Ladies, gentlemen or couples. Nurse (24 hours). En suite plumbing. Buzzer at beds, hydraulic bath lift, elevator, TV, excellent menu, tray service, level entrance. Reasonable rates. 385-6213 or 383-0355.

CRAIGDARROCH REST HOME opened Aug. 1 — lovely, bright, cheerful room — excellent service and reasonable rates. To view call 386-3313 or 388-7630. 1048 Craigdarroch Road.

NICE SEMI-PRIVATE OR PRIvate room, for lady, on first floor, tray service in room, 24 hours supervision. Fairfield district. 384-1750.

LOVING CARE FOR MOTHER OR Father in a small private rest home in Fairfield, close to parks. Call Mrs. Mack. 383-9318.

190 ROOM AND BOARD

DO YOU WANT A HOME AWAY from home? A couple or 2 gentlemen. Bright, large cheery room, board and everything included. Exceptional meals, loving care. $125 single, or $250 couple per month. 388-4835.

ROOM AND BOARD, FOR LADY, newly decorated, single or double room, home privileges, walking distance to town. 382-3372.

ROOM AND BOARD FOR TWO. Excellent meals, color TV. Suitable school teachers or business people. Central. 388-9231.

ROOM AND BOARD FOR GIRL, $85 month. On bus route. Gorge area. 383-6801, after 6.

WARM BED-SITTING ROOM WITH fireplace. Full board. Suit elderly or working person. 386-3858.

GIRL TO SHARE LOVELY FRONT suite with private bath. Full board and laundry. 385-3858.

VACANCY IN GUEST HOUSE FOR elderly people, excellent meals. 385-7797.

ROOM AND BOARD FOR MEN. Good meals, TV. Close to bus line. 382-8948.

PRIVATE ROOM AND BOARD for retired gentleman in Fairfield area. 382-3794.

ROOM AND BOARD, $75 PER month. Esquimalt area. 382-0172 anytime.

COMFORTABLE ROOM IN SPAcious home. Private bath, single retired only. 388-4134.

WARM COMFORTABLE ROOM with board. Light nursing care given if necessary. 385-6420.

ROOM AND BOARD, WORKING or retired man. Light laundry. 388-3663.

RETIRED GENTLEMAN OR working man. Excellent. Central. 383-0501.

ROOM AND BOARD TO SHARE, young working men, light laundry. 385-8920.

ROOM AND BOARD, NEAR YARrows and dockyard. Must like children. 386-1698.

ESQUIMALT AREA, ROOM AND board, for pensioner or working man. 388-6061.

GIRL STUDENT NEAR UNIVERsity. $80. 592-4126.

ROOM AND BOARD
382-8964

ROOM AND BOARD, ENGLISH cooking. 386-8520.

3 MEALS, 7 DAYS A WEEK. Singles and shares. 386-8326.

191 ROOM AND BOARD WANTED

RETIRED GENTLEMAN DESIRES room and board with private couple in nice district, centrally located. 658-5104.

193 ROOMS TO RENT

PRIVATE ENTRANCE, QUIET cul-de-sac near U-Vic, shopping, buses. Recently redecorated. Share kitchen, bath, lounge, laundry, with other students. All separate from family. Students or young workmen. $15 per week, linens, utensils, furnished. 592-7989, after 5 p.m.

ROOM FOR MAN. COMPLETE home privileges. Use of living room with TV, kitchen, etc. Weekly clean linen supplied, $80 month. 382-6896, afternoons.

OFF ROCKLAND AVE.
Furnished room in quiet home. Kitchen and bathroom facilities. $85.
OCEAN COVE RENTAL SERVICE
478-4422
383-6810

WARM COMFORTABLE ROOMS for gentlemen. $11.50 and $12.50. Share kitchen and TV. Close-in. 384-6524.

CLEAN, BRIGHT SLEEPING room, close to town. Man preferred. 383-9475.

LOW PRICED DOWNTOWN housekeeping rooms, weekly. Oxford Hotel, 777 Fort St. 384-3761.

HOUSEKEEPING AND/OR SLEEPing room, $45-$50, 330 Niagara. 382-4414.

LARGE, COMFORTABLE ROOM, kitchen privileges, on Gorge near Tillicum. Phone 384-4244.

BY DAY, WEEK OR MONTH, reasonable rates. Colonial Inn, 770 Government St. 384-7161.

OAK BAY SOUTH. GROUND floor. Sleeping room. $45. Share bath. 384-8792.

FURNISHED SINGLE ROOM, $50. Near bus. 1303 Gladstone, corner Fernwood.

ACCOMMODATION FOR QUIET business girl, early 20's. 386-4520.

FURNISHED SLEEPING ROOM, share bath, $35 per month. 383-6891.

197 HOUSEKEEPING ROOMS TO RENT

VACANCY IN LARGE FURNISHED home shared by young businessmen. 385-9774, 383-0490.

1 AND 2 ROOM UNITS, CABLEvision, utilities included. 1397 Esquimalt Road. 386-8309.

MATURE LADIES. VERY CLEAN, remodelled units, kitchenettes, sinks, stoves. 385-5060.

LIGHT HOUSEKEEPING ROOMS. Quiet street. $45. 382-5735.

ONE FURNISHED ROOM, kitchenette, all found. 385-2154.

FAIRFIELD LADY ONLY. NEAR bus, stores. 479-1443.

HOUSEKEEPING ROOM FOR lady. Apply 1147 Rockland Avenue.

CLEAN, BRIGHT ALL FOUND, 2 rooms, furnished. 477-4625 $60.

SMALL ROOM, SINK, OLDER MAN only. $35 month. 383-6852.

$35. CLEAN, BRIGHT ROOM, ONE block to Beacon Hill Park. 477-4001.

197 HOUSEKEEPING ROOMS TO RENT

2-ROOM FURNISHED SUITE, retired gentleman. Cablevision. Self-contained kitchen. In quiet residence. Make it your own home. Near shopping, park, ocean, town. Call 384-4975 or come and view at 521 Simcoe.

THE RITZ HOTEL
Housekeeping Rooms
Small Suites
Fully Furnished
Elevator service TV Lounge
383-1031 710 Fort St.

BEVERLEY HOTEL
734 Yates in the heart of downtown. Low winter rates from $21 per week. Modern lobby, elevator, TV, lounge and daily maid service. New 24-hour automatic heat. 384-0611.

SCOTT APARTMENTS
Extra large LHK rooms for middle-aged or elderly tenants. Hot and cold water, gas ranges, cablevision all rooms. 2659 Douglas 382-1221.

LOW RENTAL. RETIRED gentleman. Small furnished housekeeping room in quiet residence. Make it your home. Near shopping, park, ocean, town. Call 384-4975 or come and view at 521 Simcoe.

FAIRFIELD-BEACON HILL PARK, close to bus, stores. 2 rooms furnished upstairs. Share bathroom facilities. Elderly or working lady only. $65. 385-5332, 383-8903.

CLEAN FRONT ROOM WITH electric kitchen and bathroom. Automatic heat. Everything included. Man only. 382-3254, after 4 p.m.

ONE ROOM WITH KITCHEN, ground floor, very suitable elderly person, warm and very bright. 385-5979.

FURNISHED BED-SITTING ROOM and kitchenette, ground floor, mature woman only. $55. 505 Government St. 382-4354.

$72. 2-ROOM FURNISHED SUITE, fridge, range, sink. St. Helen's, 828 Courtenay St., 383-8437.

28 MENZIES STREET. CLEAN furnished room, all utilities. Men only. $12 weekly, $40 monthly.

SMALL CLEAN ROOM FOR light housekeeping. $50. 2310 Work St.

FURNISHED HOUSEKEEPING. Close to Jubilee and transportation. 1731 Fort St.

GROUND FLOOR, FRIG, SINK, stove, good location. $60. 384-3523 days, 386-0161 after 6.

CLEAN 2-ROOM SUITE, CLOSE TO Parliament buildings. $75. 438 Superior. 382-6098.

LARGE ROOM, HOT PLATE, IN city, $29, $30 month. 383-7461.

LIGHT HOUSEKEEPING, FRIDGE, Fairfield district. 384-2949.

199 APARTMENTS TO RENT UNFURNISHED

ELMWOOD TERRACE
1399 Stanley at Pandora
On quiet Stanley Avenue
Shaded by giant elm trees
Convenient bus stops at each end of short street.
All the features expected in a new quality building:
—Carpeted throughout
—Clean electric heat
—Very large balconies
—Cablevision
—Thorough soundproofing
—Beautifully landscaped
—Sauna, exercise room
—Billiards and ping-pong
—Laundry
—Roof sundeck
—And much more!
ONE BEDROOM
GROUND FLOOR $123
TOP FLOOR $132
LARGE 2 BEDROOM
TOP FLOOR $167
Resident Manager: 388-6718

THE MARY STUART
1035 McCLURE
—ON
—One unusually large ground floor, 2-bedroom suite in this quiet Fairfield location, $169.
Resident Manager: 384-8223

KLEE WYCK
1340 HARRISON
SECOND FLOOR
CORNER SUITE $138
Resident Manager—388-5611
Adults Only — No Pets
Diamond Developments Ltd.

CAMOSACK MANOR
1035 BELMONT AVE.
Located on 2½ acres of delightful property in the quiet residential Rockland area and commanding unequalled views of the whole of Greater Victoria, this finest of Hi-Rise apartments offers the ultimate in spacious well-designed suites and apartment living.
Available Dec. 1st. One only 3-bedroom 2-bathroom luxury corner suite of approx. 1,600 sq. ft.
Also Available — Two only very large executive-type 1-bedroom corner suites of approx. 1,000 sq. ft.
Other Features include:
—Saunas and exercise equipment
—Off-street guest parking
—Banquet room
—Rooftop lounge and observation deck
—Specially designed overnight guest rooms
—Free laundry and dryers
—Full-sized lockers
—Twin elevators
—Double drape tracks
Check our attractive rentals. We are willing to hold suite if necessary. Please see our resident managers, Capt. and Mrs. Duncan. Suite 101, telephone 386-0161.
"A Block Bros. Development"

"DUNSMUIR HOUSE"
831 DUNSMUIR RD.
Quiet, secluded, harbour view. Available immediately.
One Bedroom from $135
Two Bedroom from $160
Adults Only
No Pets
Resident Manager
Suite 403 388-4943

THE CORONA
1430 Sladacona Ave.
382-2661

1 BDRM SUITES $110
New building — quiet, central
THE CHATELAINE
1435 Elford St.
383-6809

CROFT HOUSE
128 CROFT ST.
1-bedroom suite, $128, 2-bedroom suite, $155. All amenities. Close to shopping, park, parliament buildings and sea. Resident manager. 382-9096.

"VALENCIA APARTMENT"
Live in the comfort of a modern apartment with luxury features near Beacon Hill Park. 1 bedroom from $125, call Mrs. Lee at 388-2843 or call 385-7761.
D. F. Hanley Agencies Ltd.

AVAILABLE JANUARY 1ST. 2 bedroom suite $115. 1 bedroom $105. Stove, fridge, heat and water. James Bay. 382-3360.

2 BEDROOM APARTMENT NEAR buildings, 1½ bathroom, welcome, cablevision, $120. 388-9614 or 383-3506 evenings.

AVAILABLE NOW. MODERN suite with 1 bedroom, dining area, carport. Vic West. $105. Mature adults only. 592-2038.

TWIN HOLLY APARTMENTS. 676 Lampson, spacious 2-bedroom, available Jan. 1. 386-2209.

MODERN 1-BEDROOM SUITE, close to town. Adults only. 386-8304.

200 APARTMENTS TO RENT UNFURNISHED

ORCHARD HOUSE
Victoria's Tallest Apt. Bldg.
Open for Occupancy Now
Featuring:
Large panoramic view suites
Large deep balconies
Laundry rooms every second floor
Large automatic stoves and refrigerators
Heated swimming pool
Sauna bath and hydro therapy pool
Sun lamps
Pressurized halls
Covered parking
Sound proofing
Controlled entrance
Steel stud and plaster fireproof construction
3 elevators for fast service
Cablevision and F.M.
Large lockers
Wall-to-Wall carpet or hardwood
Drapes
Walking disfance to downtown
Adjacent to Parliament Buildings and Beacon Hill Park
Resident manager in attendance to show these beautiful studio suites from $115
One-bedroom suites from $130
Two-bedroom suites from $170
Viewing hours
10 a.m. to 8 p.m.
647 Michigan
Phone 382-4650

THE PRINCESS PATRICIA
701 and 703 Esquimalt Rd.
View the Blue Pacific and Inner Harbour from our Spacious Suites
— GE Appliances
— Cablevision
— Lounge
— Sauna
— Controlled Entrance
— Intercom
— Sound proofing
— Resident manager
— Child 2 and under welcome.
AVAILABLE NOW
IMMEDIATE OCCUPANCY
1 Bedroom suites from $128
Inquiries—9 a.m.-8 p.m.
Phone 382-2223.

G G G G G G G G G G
GRANADA COURT
1233 FAIRFIELD ROAD
LARGER VIEW SUITES
VANITY DRESSING ROOMS
SAUNA AND SHOWERS
BILLIARD AND GAMES ROOM
ETC., ETC., ETC.
SUITES WITH SPACE TO SPARE
MUST BE SEEN
ENJOY LIVING
ENJOY LOCATION
ENJOY LUXURY
Available December 1st. 1 and 2-bedroom suites.
From $135 From $175
Resident Manager. 388-8161
Ker & Stephenson Ltd.
385-3411
G G G G G G G G G G

BURNSIDE GARDENS
3622 TILLICUM RD.
AVAILABLE JAN. 1
2-Bedroom Suites $150
3-Bedroom Town House $170
Colored appliances, double plumbing, heat, water, cablevision, individual washer and dryer. Large Swimming pool, playground. Children welcome. No cats or dogs.
To view
Call 384-0034, 384-4365
OPEN FOR VIEWING
9 a.m. to 9 p.m.

BROADVIEW APTS.
1150 QUEENS AVE.
Wall-to-wall Carpets
Coloured Appliances
Elevator
Controlled Entrance
Vanity Bathrooms
Spacious Rooms
1-Bedroom Suites from $123
2-Bedroom Suite $160
ONE CHILD WELCOME
1125 BLANSHARD ST.
BROWN BROS. AGENCIES
385-8871 ANYTIME

GOODACRE TOWERS
350 and 360 DOUGLAS ST.
Directly opposite Goodacre Lake in beautiful Beacon Hill Park. Custom highrise amenities. 1 bedroom suites available for immediate occupancy. 2 bedroom available Dec. 1. For further rental information phone 385-8111, 9 to 5.

EL CAMINO APTS.
1580 Belcher Ave.
2 one-bedroom suite, $131 and $136, in luxury block. QUIET, no other expenses. 5 minutes from town, near Post Office, Jubilee, Safeway etc. Guaranteed no increase for one year. One month free. Manager, 384-1078.

1150 QUEENS AVE.
NEW APARTMENT BLOCK
1-bedroom from $128, 2 bedrooms from $158. Includes heat, and electricity. Children welcome. Phone 388-8791 or 477-3478.

1280 PEMBROKE $108.00
1-BR with carpet, drapes, stove and fridge, heat, water and cablevision included.
Call Don Stripling, 386-1351, Canada Permanent Rentals.

AVAILABLE NOW. 1-BEDROOM suite, Viceroy Apartments, 1609 Fairfield. Carpets, drapes, cablevision, laundry. $120. 479-4024, 383-8233.

THE BELGROVE
Bachelor suite, very spacious, $115, adult, elevator, bus. 1305 Belcher Avenue. Oak Bay Avenue corner. 382-7405.

DE LUXE 1-BEDROOM SUITE, middle-aged people preferred. No pets. 386-6458.

1-BEDROOM SUITE, CLOSE TO Jubilee Hospital; bachelor suite. El Cid Apartments, 1928 Lee Ave.

OCEAN FRONT
1-bedroom suite, $120 and $125 monthly.

200 APARTMENTS TO RENT UNFURNISHED

TUDOR ESTATES LTD.
2030 DOUGLAS ST.

OAK BAY! OAK BAY! OAK BAY! SO YOU ARE LOOKING FOR AN APARTMENT IN OAK BAY, ONE BLOCK FROM THE VILLAGE AND CLOSE TO ALL TRANSPORTATION THEN READ ON:

GRANITE HOUSE
2100 GRANITE ST.

This new and luxurious apartment building is now renting and bookings are being taken for December and January occupancy.
Superior Soundproofing
Quiet street location
Matching drapes
Wall-to-wall
Controlled entrance
Cablevision
Colored kitchen appliances
Cushion floor kitchen and bath
Most suites have separate storage on your own floor
Magnificent view
One bedroom from $134
Two bedroom from $171.
Resident Manager
Suite No. 103—382-9981

MARQUEE COURT
2095 OAK BAY AVE.

This 29-suite building still has a few suites available for December and January occupancy. See these now and move in for Christmas. Offering all the features of Granite House in a smaller building. Most one-bedroom are corner suites
One bedroom from $132
Two bedroom from $185
Resident Manager
Suite No. 106—382-9004

MITCHELL OAKS
2065 OAK BAY AVE.

Situated on the corner of Oak Bay Avenue and Mitchell Street, this attractive building offers all of the features of modern apartment living. a few suites available now so move quickly and get all settled for the festive season.
One bedroom from $122
Two bedroom from $145
Resident Manager
Suite No. 103—384-7328

Let us tell you how you can look for January and be in for Christmas in any of these beautiful suites. Contact the Resident Managers or phone Art Howard, 382-2721, evenings 385-7072.

NEW APARTMENTS OPEN FOR VIEWING
9 A.M. TO 9 P.M.

BOWKER MANOR
2233 BOWKER AVE.

Nice quiet Oak Bay location. Suites have carpets, vanity bathrooms, large balconies, superior soundproofing, silent elevator, FREE light and heat
Bachelor suite $130
1-bedroom suites from $130

SIERRA VILLA
547 NIAGARA ST.

Located near Parliament Buildings and Dallas waterfront. Lovely wall-to-wall carpets, electric kitchen, vanity bathrooms, elevator.
Bachelor suite at $110
1-Bedroom suites from $130
2-Bedroom suite at $180

CAIRN VILLA
713 CAIRN RD.

This building offers seclusion and a nice park-like setting. Located off Old Esquimalt Road just west of Lampson. Lovely easy-care carpets. All the latest conveniences.
1-Bedroom Suites from $130
2-Bedroom Suites from $165

REDWOOD MANOR
430 CHESTER AVE.

Located on a quiet street in Fairfield. Wall-to-wall carpets, elevator, controlled entrance, balconies, free laundry facilities $130 to $145.

BROWN BROS.
385-8771 ANYTIME

CHARTER HOUSE
435 Michigan
384-8923

REGENT TOWERS
415 Michigan
383-6716

—Swimming pool
—Covered parking
—Cablevision
—Located in spacious well-kept grounds
—Pleasant stroll to downtown
—Choice ocean view

Bachelor Suites from $98.
1-Bedrm Suites from $130.50
2-Bedrm Suites from $174.00

All Rental Enquiries Welcome

Managed by
NORTH WEST TRUST
386-3534

LORD AND LADY SIMCOE
THE SIMCOES
"Victoria's Prestige Address"
1 OR 2-BEDROOM SUITES
Available Now
Furnished or Unfurnished
VICTORIA'S LARGEST HEATED SWIMMING POOL AND SAUNA
—Washers and dryers
—Drapes
—Sound proofing
—Wall-to-wall carpet
—Free outdoor parking
—Recreation room, billiard table, etc.
—Lounge
—Resident managers
—Cablevision
—Controlled entrances
440-450 Simcoe Street
385-3111

CASA DEL MAR
CASA DEL GRANDE
1825 Richmond Rd.

You will be pleased with the superior accommodation in these twin Spanish-style apartments. Check these features:
—Free laundry, heat and cablevision.
—Controlled entrance and mail delivery to suites.
—Close to Jubilee area, hospitals and shopping facilities.
—Downtown transportation only a short block away.
1-Bedroom suites from $132
2-Bedroom suites from $157
Resident Managers 385-4350
Builders and Developers

RITHET PLACE
386-2889 500 Rithet St.

One block from the most beautiful waterfront in the world; good sea and mountain views from extra spacious suites.
These de luxe suites contain:
—Quality wall-to-wall carpeting
—Cushion floor kitchen and bath
—Superior soundproofing (concrete floors and double wall insulation).
—De luxe walnut kitchen cabinets
—Feature wallpaper, china shelves.
—Courteous resident managers.
Bachelor from $120
1-Bedroom from $125
This large new building contains all the modern luxuries, many more than the standard apartment.

CHATEAU ROCKLAND
1035 LINDEN

2-bedroom suite $126; 1-bedroom ates. from $122. Wall-to-wall carpet, drapes, cablevision, laundry facilities. Close to town. 384-7004.

ESQUIMALT. ONE-BEDROOM suite, 3rd floor. Living room, kitchen, bathroom, warm. Private entrance, 841 Viewfield. $90. Telephone 386-8522, Rose Hill Agencies Ltd.

1 BEDROOM SUITE, $125, INcludes carpet and free laundry. Glencarin Apts. 477 Superior. 382-7218.

$103. IMMEDIATE N. 2 bedroom, fully modern, mature or pension couple. No children. Nor Garden Court, Sidney. 656-3612.

SMALL UPPER 2-BEDROOM duplex. All utilities $130. 389-0961.

200 APARTMENTS TO RENT, UNFURNISHED

TWO BEDROOM SUITES

We have a good selection of large spacious carpeted two-bedroom suites in new luxury buildings.

ELMWOOD TERRACE
1399 STANLEY AT PANDORA

Top Floor $167
Resident Manager 388-6718

KLEE WYCK
1340 HARRISON

Corner suite $164
Resident Manager, 388-5611

THE MARY STUART
1035 McClure

Unusually large ground floor corner $169
Resident Manager 384-8223

Adults Only — no pets.

Diamond Developments Ltd.

WEYBRIDGE MANOR

Government and Simcoe
Conveniently located near Beacon Hill Park — walking distance to town. Modern apartments featuring:
—W.W. Carpets
—Drapes
—Coloured Appliances
—Controlled Entrance
—Congenial Resident Manager and more!!
Bach. Stes. from $115
1-BR. Stes. from $132
2-BR. Stes. from $155
To view call:
Mr. or Mrs. Campbell
385-8664
CONCORD REALTY LTD.
388-5471
Ask about free Transportation to view!

MARIFIELD PARK
562-6 Simcoe St.

Large, beautifully decorated apartments with sunken baths, 12x15 bedrooms and plush wall-to-wall carpets.
1-Bedrm. from $125
Adults only—No pets
Resident Mgr. 383-7628
Goward Developments Ltd.

ASHTON OAK APTS. — 1145 Bay St. 1-BR suites avail. now from $132. 2-BR suites avail. Dec. 1 $152 per month. One child accepted. FREE HYDRO and parking. Resident Manager, 384-7781.

1700 BLOCK COOK STREET—Bach. suite avail. now, $90 per month. Share washroom. BOORMAN INVESTMENT CO. LTD. 1111 Government St. 386-9212

2-BEDROOM SUITE—$145 Includes everything plus cablevision. (Available Dec. 15.) Call H. Bitterman, 386-3411. Ker and Stephenson Ltd., 680 Broughton St.

QUEENSWOOD ARMS
Cook-Richardson

Available Dec. 1 one-bedroom suite $130 mo.
Call resident manager — Mr. Bone 386-5086
or
CONCORD REALTY LTD. 388-5471

REGINA APTS.
261 Regina Ave.

Available immediately 1-BR suites $115
CONCORD REALTY LTD. 388-5471

$125. INCLUDES UTILITIES. Quiet 1-room suite with full basement in Fairfield, near parkbus, and gas. Minor caretaking responsibilities. After 5, 658-8253.

BEAUTIFULLY PANELLED, CARpeted, bachelor suite. Warm, close in. For quiet middle-aged lady. $95. Immediate possession. 384-8772.

3-ROOM APARTMENT, SELF contained. Elderly people only. $65. Available Dec. 1. 388-6279. 1046 Mason.

ARLINGTON COURT, 386-1674 1-bedroom suite, top floor, wall-to-wall, free laundry, modern block, 430 Michigan.

1 AND 2-BEDROOM APARTments, modern building, now available. Mature adults only. No pets. laundry and parking. 386-7036.

LANGFORD
Bachelor suite. Range, fridge, carpet, drapes, supplied. $135 includes utilities, cablevision, etc. 478-3845.

ROYAL REEF APTS.
640 Dallas Rd.

Seaview bachelor suite, $115. 385-3839.

AVAILABLE NOW, 1-BEDROOM suite, $125. Bachelor $105. New quiet building. Belmont Terrace Apts., 1080 Belmont at Fort. 592-2218.

AVAILABLE NOW, 1-BEDROOM suites, $130 and $135. Kingswood Apts., 2552 Vancouver St. 592-2218.

YATES ST. NEAR COOK ST. Bachelor suite, elderly lady preferred, $75. 382-4947 or 386-0807.

2-BEDROOM APARTMENT, NOW vacant. Small child welcome. 382-0120.

NEAR NADEN. 1-BEDROOM suite, fridge and stove, no pets. 656-1779.

BALMORAL APARTMENTS, quiet 2 bedrooms, downtown. 386-9619.

MEARES-VANCOUVER, DEC. 21st. 1 bedroom. 384-6109 after 10 a.m.

201 APARTMENTS TO RENT, FURNISHED

2-ROOM SUITE, UPSTAIRS, SEParate entrance, utilities included. Working couple preferred. No pets. $100. 382-2619.

FULLY SELF-CONTAINED BACHelor suite on Linden Ave. $110 per month. Working couple or lady. Children welcome. 388-6189.

SEMI-FURNISHED THREE 1-bedroom suites on 1181 Yates Street. Apply Apt. 1 or call 911 2:30 p.m., 383-6686.

ISLAND COURT MOTEL. Cozy bachelor or roomy 2-bedroom suites. Close to shopping. $90 - $140 per month. 478-2181.

DE LUXE AND COMFORTABLE bachelor apartment, $125. Also 1-bedroom, $140 to $160 a month. 592-3616; evenings, 477-4424.

NICELY FURNISHED 1-BEDROOM suite, utilities included. $125. 385-6737.

1 BEDROOM APARTMENTS, ALL utilities included. Children and cats welcome. $150-$120. 478-3328.

COSY BACHELOR SUITE DEC. 1ST prefer mature lady. 1270 Yates. 384-8278, 382-6470.

SMALL OAK BAY WATERFRONT apartment. Completely furnished. Adults only. Call 388-4140.

FURNISHED APARTMENT offered artist, exchange paintings, etc. Victoria Press Box 368.

2-BEDROOM APARTMENT, modern block, pool and sauna, near downtown and park. 385-4761.

$80. HEAT AND LIGHT INCLUDED. One block to Beacon Hill Park. 477-4001.

NICE CLEAN WARM 1-BEDROOM suite. Rates $45 weekly, $120 monthly. 4579 Pat Bay Highway.

BACHELOR. CLOSE IN. COMfortable. 1 person or married couple. 382-7905.

1-BEDROOM SUITE, CABLEvision. Esquimalt, quiet adults. 382-7405.

BACHELOR SUITE FOR WORKing quiet person. Central Park area. 382-3810/386-0166.

OAK BAY, AT BUS STOP. NEAR beach and shops. 1 bedroom suite, $105. Quiet adults. 382-5411.

NOV. 1—BEDROOM, CLEAN, COSY, private. $125. After 6 p.m. 385-6355.

ATTRACTIVE SUITE, ALL SUPplied, mature adults. 382-6377.

FURNISHED

1-Bedroom apartment in modern block. Convenient location on bus route in James Bay area. All usual features including controlled entrance, elevator, resident Manager. Rent $185. Call Mrs. Campbell 385-8664 or
CONCORD REALTY LTD.
388-5471

AVAILABLE IMMEDIATELY. Attractive, well-furnished, 2-bedroom, 1-bedrm. and bach. units all with modern kitchens, W.W. carpet, color TV on cable. All utilities included. Rates by week or month. Call
CRAIGFLOWER MOTEL
384-4330

RELAX in new, quiet de luxe furnished suites with electric kitchens. Lovely spacious grounds. All utilities included. Cablevision. Minutes from city centre.
Winter Rates by Day, Week or Month
CASA LINDA
478-1791

AVAILABLE NOW
$120—Esquimalt. Warm, modern, 3½ rooms, 4-pce. bath, elec. fridge and range plus main furniture, cablevision hookup, heat, hot water, laundry. Res. 477-4682.
Dickie Agencies Ltd., 382-4312
979 Fort Street

CROFT HOUSE
128 CROFT ST.

One-bedroom suite, close to sea, park, buildings, $160. Two bedroom suite, $195. 382-8096. Resident Manager.

NEAR ST. JOSEPH'S. LARGE 1-bedroom suite, self-contained. Private entrance. Ground floor. Elderly people preferred. $85 month. Jan. 1. 384-7990.

OAK HEIGHTS APARTMENTS
1585 OAK BAY AVE.

1 furnished and 1 bachelor suite in modern new building. $138 and $118. Phone 385-8244.

FURNISHED APARTMENT — YOU supply the apartment, we rent the furniture—three rooms for $25 per month. Standard Furniture, 737 Yates St. 382-5111.

MODERN STUDIO TYPE UNIT, facing Beacon Hill Park. Thunderbird Motel, 600 Douglas Street. 384-0632, 386-2812.

EFFICIENCY UNIT, CLOSE TO park and shops, covered parking, pool and sauna, reasonable weekly rates. 386-1312. Ask for Mr. Brian.

2 BEDROOMS ON MAIN FLOOR. James Bay. Children welcome. 388-6805.

$80 PER MONTH. 1-BEDROOM suite off Oak Bay Ave., 385-6369.

JAMES BAY, 2 ROOM SUITE, working man. $85. 385-1080.

GIRLS ONLY. WARM SUITE, ALL utilities included. 384-9221, 382-7965.

ESTEVAN AVE — 1 BEDROOM suite. Water and heat, $110. 382-1432.

1 BEDROOM, SOUTH FAIRFIELD. $100. 656-4634 or 386-7930.

SELF-CONTAINED SUITE $65 Hillside area. 386-4970.

$115—AVAILABLE NOW, WARM 1-bedroom apt. Central. 479-6936.

FAIRFIELD — CLEAN QUIET suite. Mature adults only. 384-5328.

GIRL TO SHARE WITH 2 OTHERS. 384-4056.

206 APARTMENTS WANTED

ELDERLY COUPLE WISHES apartment, preferably 2-bedrooms, on ground floor, in Gorge-Tillicum district. 384-8690.

WORKING LADY SEEKS 1-BEDroom apartment. Phone after 5 p.m., 383-8030.

206 DUPLEXES TO RENT

GORDON HEAD AREA — 3 BR SxS Duplex, full bsmt., wall to wall throughout, 2,500 sq. ft., fridge and stove. Avail. now, $260 per month.
CENTRAL SAANICH — New Cath. Estrance home, 2 Lge. BRs, upper suite, $175 per month.
BOORMAN INVESTMENT CO. LTD.
1111 Government St. 386-9212

DE LUXE NEW 3 BEDROOM located on quiet street in the University area, walking distance to bus, stores and schools. Features 2 bathrooms, wall-to-wall and hardwood floors, utility room and storage room or den. $190 includes cablevision and water. Children welcome. 477-8242 or apply at 4726 Magdelin.

VIEW ROYAL.
Available Dec. 15 — de luxe 3-BR duplex with ocean view. Includes W-W carpet, dishwasher, freezer, fireplace. Proximity of all conveniences. Real Rental Value $185 mo.
CONCORD REALTY LTD.
388-5471

SxS DUPLEX
Near new, modern 3-BR in Esquimalt. Close to schools, shops and bus. W-W. carpet, colored appliances, separate dining area, sundeck, carport. $215 month.
CONCORD REALTY LTD.
388-5471

SOUTH FAIRFIELD LOWER 2 bedroom duplex. Heated, hot water included, basement, tubs, no pets or children, quiet reliable middle-aged couple. Close beach, stores, bus. $125 per month. Small rent reduction for lawn cutting. Vacant Dec. 28 or 29. 388-4941, after 5 p.m.

DE LUXE DUPLEX FOR RENT — 582 Heatherly Rd. In Colwood, 3 bedrooms, 1½ bathrooms, wall to wall carpet, full basement, sundeck, carport. Available Dec. 1. $150. View by appointment only. 477-1222.

DE LUXE, 3-BEDROOM DUPLEX. Wall to wall carpet throughout. Full basement with 2nd fireplace. University area. Quiet, no through Street. $215 per month. Phone 386-7761 and ask for Mr. Jeeves.
D. F. Hanley Agencies Ltd.

LANGFORD $175
Nice 3-bedroom — 1½ bath — wall to wall carpet, cablevision, water and garbage pick-up included.
Call Don Stripling 386-1361
Canada Permanent Rentals

1715 SPRUCEWOOD. 3 BEDrooms, storage, oil heat, appliances. Primary. Secondary. University shopping centre near by. $170 month by lease. 477-6877, after 6 p.m.

CORNER COOK-MAY
2 bedrooms, separate dining. Large living room with fireplace. $145.
OCEAN COVE RENTAL SERVICE
3995 Quadra 479-4422

NEWLY RENOVATED BRIGHT, 2-bedroom suite in 4-plex. Close to sea, park and Parliament Buildings. Heat, stove, fridge, hot water included, $140. 386-7838.

FOR RENT, NEW MODERN 3-bedroom duplex, full basement. Located in a good area. 384-8001 Jessie McGrath, Broadview Prop. Ltd.

2-BEDROOM DUPLEX SUITE, EFfective Dec. 1. $150 per month, stove and fridge included. Easter Rd. Fairmount area. Phone F. Strutt at 383-0867 or G. Weston at 385-1431.

FOUR ROOMS — HEAT AND water, stove and fridge included. Vacant now. 386-4682 or evenings 386-2048.

UNIVERSITY AREA. DE LUXE near new, 2 bedrooms, 1½ baths, den, drapes, 1 child welcome, $170. Available December 31. 477-3728.

NEW DUPLEX TO RENT, UNIversity area. W-W carpeting, 2 bedroom with basement and 4 bdrm., 2 bathrooms. 592-6622.

2 BEDROOM DUPLEX, RANGE, drive-in garage, oil-o-matic heat. Available Jan. 1. $140 per month. 658-5601.

*LARGE LOWER DUPLEX 1-BED*room, oil stove, $70 per month. Married couple only, 1 child welcome, 386-5211, 8:30 - 5 p.m.

DE LUXE NEW 3 BEDROOM, 1,500 sq. ft. duplex. University area. Second fireplace in basement. Sundeck. Carport. 477-2853.

NEW 2-BEDROOM DUPLEX fridge, stove, cable included. Immediate $190. 1686 Brodick Crescent. 477-6031.

DOWNTOWN. UPPER DUPLEX. stove, fridge, heat included. 2 bedrooms. Immediate possession. $140 per month. 384-8908.

SIDNEY — MODERN 2-BEDROOM duplex, carport, close to schools and shopping. Available Dec. 15th. $130. 656-3040.

2-BEDROOM DUPLEX, FRIDGE, stove. Fairfield. Adults only. $150. 382-6737.

SIDE BY SIDE DUPLEX. 2 bedrooms. 778 Lampson. Jan. 1. $145. 383-7227.

WARM, CLEAN 1-BEDROOM. Jubilee district. Vacant. $120. 382-6031, 382-9787.

2 BEDROOM UPPER, ALL UTILities $110 month. 384-4281.

206 DUPLEXES TO RENT

$140—2231 SHELLEY ST.
Two-bedroom, side-by-side duplex. Electric kitchen. Wall-to-wall carpets. Close to shops and bus. Jan. 1.

$185—1014 EMPRESS AVE.
Two-bedroom lower duplex. Large kitchen. Range and fridge. Living room with fireplace. Heat and hot water included.

$175—288 BEAUMONT AVENUE
Lovely two-bedroom upper duplex. Beautiful seaview conversion. Living room with fireplace. Large kitchen with range and fridge. Share washer and dryer. Immediate occupancy. Also one-bedroom lower duplex at $145. Jan. 1.

$165—MACDONALD PARK DRIVE SIDNEY
Brand new, three-bedroom, side-by-side duplex. Lovely living room. Carport. Electric heat. Range and fridge.

$175—SHELBOURNE STREET
Three-bedroom side-by-side duplex. Electric kitchen. Fridge and stove. Wall-to-wall carpets in living room. Nice location near conveniences. Immediate occupancy.

$140—3084 DALLAS ROAD
Large clean, one-bedroom duplex. Beautiful seaview. Range and fridge. All utilities included.

Brown Bros Agencies
385-8771 anytime

ESQUIMALT, DE LUXE NEAR new side-by-side, 3 bedrooms, large family room, wall-to-wall and hardwood, utility room, stove, fridge, curtains and water included. January 1st. $195. 385-8010 or 382-2451.

SIDNEY DUPLEX, 3 BEDROOMS, 1½ baths, wall-to-wall carpets, drapes, fridge and stove if needed. 386-3647.

2-BEDROOM UPPER DUPLEX. $110, heat and water included. 383-5229.

2-BEDROOM, DUPLEX. $100, HEAT included. Call 5-8 p.m. weekdays. 383-4454.

UPPER DUPLEX, FOR RENT. Apply 1065 Davie St., just off Oak Bay Ave.

DELUXE 3-BEDROOM, 1½ BATHS, carport, etc. Gordon Head. $175 including water. 477-2156, 658-5935.

210 HOUSES TO RENT, UNFURNISHED

A COMPLETE
RENTAL SERVICE

$135—OAK BAY. 2 Bedrm., full bsmt., home. Stove supplied. Living Rm., Dining Rm., Good sized kitchen. Well located. Avail. Immediately. Drive by, 1947 Foul Bay Road.

$155—OAK BAY. Nice 2-bedrm. home with large Living Rm., nice sized dining rm., full bsmt. drive-in garage. Easy care home. Stove supplied. Good sized kitchen. Well located to all conveniences. Avail. immediately.

$175—*DUPLEX — ESQUIMALT.* 3-bedrm., wall-to-wall living rm. halls. Utility rm. plumbed for washer and dryer. Nice large kitchen with large eating area. Well located in nice residential area. Auto Oil *Heat. Avail. Jan. 1, 1971.*

$225—WATERFRONT — CORDOVA BAY. An immaculate 2-bedrm. plus 1 down with fireplace. A delightful home with fantastic view. Sheltered location. Wall-to-wall living *Rm., dining rm., hall. Nice* modern kitchen with eating counter. 2 bathrms., a well manhained garden. Easy to look after. Full bsmt. with drive-in garage, workshop. Avail. on 1 yr. lease. If desired. Plumbed for washer and dryer. Oil heat. Avail. Immediately.

CONTACT: G. T. EYTON TOWN & COUNTRY REALTY LTD. (RENTAL-LEASING DEPT.) 382-7275

CLOSE TO UNIVERSITY
2 bedrooms, full basement, 1½ acres. Pets and children welcome. $160 per month. Fridge and stove Incl. Phone 384-8001. Bill Palfrey, Broadview Properties Ltd.

GONZALES NEAR SEA — Older style 2 or 3 bedroom home. Oil heat. Rent $135 p.m.

HOLLYWOOD PARK AREA — Side by side duplex, 2-bedroom, full basement, oil heat. Available December 15th. Rent $155.
A. BERNARD and CO., LTD.
655 Fort Street 384-8335

$195—5513 Parker Ave., 3-bedroom waterfront home in Cordova Bay area. Immediate occupancy.

$180—1964 Colville Rd., 4-bedroom home near Gorge Vale Golf home near Gorge Vale Golf Course. Immediate occupancy.
PEMBERTON, HOLMES LTD.
384-8126

$130—856 CLAREMONT AVE.
Two-bedroom house in the country. Large family room. Electric range. Call our office to view. Dec. 15.

Brown Bros. Agencies
385-8771 anytime

COZY 2-BEDROOM DINING room, large living room, stove, fridge, basement, double carport. Spacious maintained garden. Quiet Royal Oak location. Private. $165. Available immediately. 386-6091.

2-BEDROOM NO BASEMENT MINI bungalow, 700 sq. ft. for couple or single. South Colwood. Fireplace stove and fridge, electric heat, carport storage area. $125 per month or option to buy. 384-5823.

OLDER 2 OR 4 BEDROOM HOME on Pembroke near Douglas with adjacent 4 car garage or warehouse. Home $120. Garage $50 or both. Available Jan. 1. Call F. A. Henderson Realty Ltd. 385-9741.

SPACIOUS 3 BEDROOMS UPstairs, living, dining, kitchen, utility, downstairs, electric range, automatic hot water, oil furnace, 2 lots with trees. $150. 702 Esquimalt Road. 386-8255.

IMMEDIATE POSSESSION — 2-bedroom cozy house, sun room, full good warm basement, oil heat, 20 fruit trees, $130. Less for pensioners. 385-8113 from 9-4.

SMALL 2-BEDROOM HOME, FURnished or Unfurnished, no basement. Available Dec. 1, no pets. $160 month. Colwood Corners. Apply 85 Belmont Rd., after 6.

AVAILABLE DEC. 15. 2-BEDroom, full basement house, fireplace. Gorge area. $150 per month. Sorry, no children. References 385-1727 after 5:30.

3 BEDROOMS, FULL BASEMENT, close to schools, option to purchase, $200 per month. Langford. Phone August Construction 384-4711 or 478-1963.

SIDNEY, 9341 MARYLAND DRIVE, 4-years-old, 3 or 4 bedrooms. Quiet street. Immediate possession. $180. 386-7761.

LAKEHILL AREA — $180
Immaculate 4-BR full bsmt. Available before Christmas. Western Homes Ltd. 382-2157.

519 ACKLAND MODERN 3-BEDroom, full basement, 2 baths, and 2 fireplaces, available Dec. 1st. $300. 478-4426.

WANTED — RELIABLE ADULTS for 2-bedroom home. Stove, fridge, drapes. Simpsons-Sears vicinity. $160. 478-1021.

2-BEDROOM, FIREPLACE, 2220 Bowker. Available now. $140. 478-4185, 592-6819.

COLWOOD AREA, 6-YEAR-OLD 3-bedroom, stove, automatic dryer, fireplace. $170. 384-8952, 5 - 7 p.m.

BRAND NEW 3 BEDROOM house, $225 per month. 592 Normandy. 479-2296.

3-BEDROOM OLDER HOME Quadra-Tolmie area. Oil furnace. $185 per month. 384-4489.

*LOWER DUPLEX ON 360 BECK*ley St. at $75, immediate occupancy. Phone 477-2473 after 5 p.m.

ESQUIMALT. 2-BEDROOMS, automatic oil furnace, electric stove $130. 385-4030.

2-BEDROOMS, AUTOMATIC HEAT, fridge, stove, central location. Available now. $110. 477-4238.

5 ROOM BUNGALOW NEAR Burnside and Tillicum. Full basement. $150. 385-6328.

2 BEDROOM HOUSE, BAY ST., city. Available Dec. 15. $125. Lansdowne Properties. 592-7111.

2-BEDROOM HOME, FULL BASEMent, $125. 2085 Albany. 384-8906.

2-BEDROOM UNIT, $155. CLEAN, warm, close in. Evenings 385-6580.

SMALL 2-BEDROOM HOUSE. Town and Country area. 382-8881.

210 HOUSES TO RENT, UNFURNISHED

$165—MARS ST. — Modern 2-BR home, full bsmt. Avail. now.

$185—COLWOOD—3 BR, full bsmt. with rumpus room. Avail. now.

$190—GORGE AREA — 3 BR, full bsmt. with washer, dryer, fridge and stove avail. now.

$185—ROYAL OAK AREA — 3 BR home, full bsmt. avail. now.

$190—COLWOOD AREA — Modern, 3-BR home, full bsmt. with rumpus room. For immediate possession on lease if required.

$300—CORDOVA BAY — Spacious, 3-BR home. Avail. now. Lease if required.

BOORMAN INVESTMENT CO. LTD.
1111 Government St. 386-9212

GORDON HEAD TOWN HOUSES New 2 and 3-bedroom units with fridge, stove, washer, dryer and dishwasher. Broadloom and finished rec. room in full basement. Close to school, university and shopping centre. Children welcome. 477-6422 or 477-8832, 477-8576.

1868 SAN LORENZO, GORDON Head. 5 bedrooms. 477-5033.

2-BEDROOM, FULL BASEMENT, waterfront home. $175. 479-5168.

PARTIALLY FURNISHED HOUSE. $75. 2 bedrooms. 382-1371.

212 HOUSES WANTED TO RENT

LET US RENT YOUR HOUSE. WE have clients waiting for two and three-bedroom homes. We offer good management, careful tenants and reasonable rates.
PEMBERTON HOLMES LTD.
384-8126

YOUNG COUPLE WISHES 2 OR 3 bedroom house with in-law suite, or extra rooms in basement. Rent with option to purchase. Approximately $175 a month. To be available February 1st. 384-6353.

3 BEDROOM UNFURNISHED house, vicinity Cadboro Bay — Ten Mile Point. Occupancy January 1, 1971. Excellent references. 386-5731, 592-2811.

IF YOU CANNOT SELL YOUR home, we have reliable tenants waiting to rent. Phone Mr. Keen, Boorman Investment Co. Ltd., 386-9212.

FURNISHED HOUSE FOR OLDER couple, no children or pets, for 4 months from Dec. 15. Must be close in, few steps, up to $250. References. W. Davis, 388-4271.

YOUNG COUPLE WITH CHILD wishes to rent older 2 bedroom home, Fairfield area, up to $140 for Jan. 1. 382-4934.

DUTCH FAMILY, STEADILY EMployed wishes to rent 4-bedroom house with garden. Willing to sign lease. 386-3726.

REQUIRE 2 BEDROOM HOME immediately up to $135 with utilities. Burnside-Tillicum area. 386-7981.

Low rental houses - suites urgently needed, furnished or unfurnished. HOUSING REGISTRY 386-2704

215 HALLS, WAREHOUSES, STORES AND OFFICES TO RENT OR WANTED

FOR RENT
NEW WAREHOUSES

2 good locations, modern, with office space etc., dock loading and good parking.
Phone R. HANSON
Island Homes Ltd
386-7545

TO LEASE: 2 STORES IN BUILDing area directly across from 2 High Schools and Elementary School around corner. Ideal for Barber shop, Record Shop, Fabric Shop or what have you to offer students? 3100 Jacklin Road. 478-6222 or 479-4929.

STORE FOR RENT, SUITABLE for office or retail business. $140.00 a month, good location. Phone 592-7111 or 592-2478, 592-1432 to view. Please write to Box 1305, Golden, B.C. for further information and agreement.

NOW RENTING OFFICE AND warehousing at 847 Viewfield Rd. Suitable for small contractor, subtrades, distributor etc. Day reception, answering service, light steno service available. Phone 386-8425.

OAK BAY VILLAGE STREET level office & store. Choice of 960 sq. ft. at $250, or 1200 sq. ft. with vault at $325. Lease required. Parking available. 385-7707. Mears, Whyte and Gower Ltd.

PRIME OFFICE SPACE IN VARIous downtown areas — 200 square feet and up. Boulbee, Sweet Realty Limited, Yorkshire Trust Affiliate. 388-5561.

RENTING
Ideal warehouse space. Heat, light, water, parking, wide overhead door. 1125 sq. ft. Phone 386-4615 or 479-4045.

1,000 SQ. FT. NEW OFFICE OR store front on Hillside. Will lease for $250 per month with option to purchase. 477-6623.

SMALL STORE FOR RENT. GOOD location. 2053 Cadboro Bay Road. 592-2013.

PRIME OFFICE SPACE IN SAANich, 400 or 900 sq. ft. Reasonable. 479-6924.

YARROW BLOCK AND ROYAL Trust Building. Professional office space. Royal Trust, 388-4212.

LARGE OR SMALL HALL FOR rent. Elks Club. 384-4413.

STORE FRONT
1200 sq. ft. 2932 Douglas.

JUBILEE DISTRICT. SMALL store for rent. 2008 Richmond Rd.

230 PERSONAL LOANS AND INSURANCE

IF YOU NEED MONEY FOR ANY REASON

Amount	Approx. Mtge Monthly Pymt.
$2000	$22.64
$4000	$47.27
$5000	$59.09

Examples on loans with amortization to 15 years.
1st and 2nd Mortgages arranged. Agreements and Mortgages purchased.
AVIS, 1394 Hillside
386-9715; 386-9046 Evenings

NEED MONEY FAST?

Amount	Approx Mtge Monthly Pymt
$1500	$17.05
$3000	$35.45
$4500	$53.14

Above examples 10 to 15 years. Pay out anytime. We also buy and sell mortgages and agreements. Phone Bernie Le Due
386-7566
Evenings and weekends 386-3978
M. P. Feller Securities Ltd.
912 Douglas Street

PRIVATE MTGE. FUNDS — $2500-$10,000 1st and 2nd for interim of consolidation. Call R. de Montigny, 382-9111, Investco Realty.

Go Down To The Sea in a boat you'll find in the Classified Ads. Check Classification 80 Now!

235 MORTGAGE LOANS AND INSURANCE

FIRST AND SECOND MORTGAGES

RESIDENTIAL AND COMMERCIAL
$1,500 to $50,000
AVAILABLE
UP TO
25 YEARS TO PAY

Here is your opportunity to borrow on your home equity and pay off those bothersome accounts, leaving only one low monthly payment. On the average most families owe six accounts totalling $2,800 with total payments of $150 monthly. Now you can consolidate these accounts and reduce your payments to approximately $35 monthly based on 15 years amortization. Enquiry now — find out how easy it is.

Loans available for any good reason such as home improvements, vacations or major purchases. We also refinance existing mortgages.

24-HOUR SERVICE
BILL HODGSON
385-8563 or 386-2456
Byron Price and Associates Ltd.
1814 Quadra Street

2nd MORTGAGE LOANS FROM PRIVATE FUNDS
WITHOUT BONUS
At a fully-disclosed and reasonable interest cost chargeable only from the date of loan to the day of payoff.
WE CAN USUALLY OBTAIN A HIGHER PRICE for your second mortgage or agreement. VICTORIA and UP-ISLAND. Your document can be appraised for immediate sale for cash without obligation or I will arrange a loan against this *document to save you money if this* plan is best for your circumstances.
COUNTRY, UP-ISLAND AND GULF ISLANDS MORTGAGES
REFINANCING A SPECIALTY

VACANT LAND AND LAND DEVELOPERS LOANS ANYWHERE
Please Call Mr. Thomas at
DOUGLAS HAWKES LTD.
990 Blanshard St.
384-7128 Res. 479-6382

NEED MONEY FAST??

We have funds available for 1st, 2nd and 3rd mortgages.

Low rates. Quick decisions.

Mortgages and agreements purchased for cash. One day service.

RAE INVESTMENTS LTD.
757 Courtney Street
Ph. 388-7891
Nanaimo 754-3104

HOME OWNERS
YOU HAVE
BORROWING POWER
AT
MIDTOWN SECURITIES LTD.
Ste. 780-1070 Douglas
Victoria, B.C.
Borrow $1500 or — $2500 or more.
Any amount . . . any reason
Regardless of your credit rating.
Call 384-4105
24 hr. service

LOANS
To
HOME OWNERS
$1500 to $25,000
Diplomatic Service Anywhere on Vancouver Island
Commercial Enquiries Invited
Phone the Mortgage Specialists
EMBASSY INVESTMENTS
Victoria 385-5702
Nanaimo 753-3296

MONEY AVAILABLE

If you require a loan we have the following amounts available for First Mortgages at competitive interest rates: $5,000, $6,000, $7,000, $8,000, $10,000, $12,000, $15,000, $20,000.

P. R. BROWN & SONS LTD.
762 Fort Street — 385-3435

10 PER CENT TO 12 PER CENT first mortgage money is available now with full payoff privileges. 2nd mortgage money at 15 per cent to 16 per cent is also available. Our fees for procuring mortgages are low.
CALL VINCENT HOLMES
PEMBERTON, HOLMES LTD.
384-8124

BANK INTEREST
IS DOWN
SO IS OURS
First mortgages from 11%
Second mortgages from 14%
Available Now
HARVARD FINANCE CO.
Call 652-5189 anytime

If you are receiving monthly payments from the sale of your property, but would like to get immediate cash for your mortgage or agreement, telephone 385-9765 and ask for Eric Charman.
Quick Decisions Highest Price
Charman Pacific Realty Ltd.
608 Broughton St. (Across from Eaton's Parkade)

MORTGAGE LOANS, 1ST AND 2nd or 3rd mortgages for any reason. Low rates. Mediterio Credit Corp. Limited. 388-7671.

MORTGAGE LOANS
First mortgages available up to any amount at current interest rates. Quick Decisions.
BROWN BROS. AGENCIES LTD.
1125 *Blanshard St.* 385-8771

MONEY TO LOAN ON MORTgages. Quick decisions. Also agreements and mortgages purchased for cash. See us for top price.
A. BERNARD & CO. LTD.
655 Fort Street 384-8335

235 *WANTED TO BORROW*

$50,000 BUSINESS LOAN

Will pay 16 per cent interest with 5 yr. term. First charge on $350,000.00 trades. With present financing now over $3,000. F. Wills, 388-4271 or 477-6623. J. H. Whitlome and Co. Ltd.

TRADE TO
21 SUITES
FORT ST. AREA — 1969

Practically brand new and virtually maintenance free. This is a quality block with seven 2-BR, thirteen 1-BR, and one bachelor suite. Vendor will consider smaller revenue situations as trades. Offered at $375,000, with existing $360,000 first mortgage.
CONCORD REALTY LTD.
388-5471
Boyd D. Ewing 386-1097 Res.

240 BUSINESS OPPORTUNITIES

EXCELLENT POTENTIAL!
LOCAL MANUFACTURING
OWNER RETIRING!

Here is a chance

250 HOUSES FOR SALE

SSC

SWINERTON, STEWART CLARK, LTD.
1318 Blanshard Street

385-2481

OPEN HOUSE
2547 PRIOR STREET
THURS. AND FRIDAY
2:30 to 4:30 P.M.

Clean and cosy small house suitable for RETIREMENT or STARTING OUT. Comprises LR and dining room with W-W carpet, one bedroom electric kitchen, 4-pce. vanity bath, good wiring, plumbing and heating, part basement. VERY LOW TAXES. IMMEDIATE POSSESSION. LOW DOWN PAYMENT.
ASKING PRICE $11,900
ED JUPP 385-2481

OPEN HOUSE
250 HOWE STREET
SATURDAY
2:30 to 4:30 P.M.

FAIRFIELD — LARGE FAMILY HOME — thru hall, living room, spacious kitchen with dining area and pantry, 3-pce. bath, 2 main floor bedrooms, 2 large bedrooms up PLUS 1 large bedroom, toilet and space for rec. room in full basement. OOM heating. Tidy, fenced lot. VACANT. IMMEDIATE POSSESSION. EASY FINANCING! TRY YOUR DOWN PAYMENT.
FULL PRICE—$17,500
ED JUPP 385-2481

OAK BAY
"WILLOWS"

STUCCO BUNGALOW
FULL BASEMENT

Spotless, modern residence, located near all Oak Bay schools featuring — cosy living room with fireplace and oak floors, separate dining room — 2-3 good bedrooms — 3-pce. tiled bathroom — large electric kitchen — auto oil heat — drive-in garage. STOVE and FRIDGE INCLUDED — 8¾ per cent mortgage — IMMEDIATE POSSESSION AT A REDUCED PRICE OF $19,950.
DICK JAMES 385-2481

4117 CAREY
MODERNIZED—TERMS

Dandy 4 rooms and full basement. Tastefully and skillfully renovated. Good terms or cash. $15,500.

5 BEDROOMS
MODERNIZED—TERMS

Nicely renovated 8 room semi bungalow with full basement. Close in Esquimalt way. Good terms. $18,900. For above two call
D. OKKER — 478-4501 evenings
K. WALTERS — 385-7829 evenings

BBBBBBBBBBBBBBBBBBBBBB
B B
B BROWN B
B BROS. ON B
B BLANSHARD B
B B
B 385-8771 ANYTIME B
B B
BBBBBBBBBBBBBBBBBBBBBB

HOME FOR XMAS
1732 BAY ST.

An older home in excellent condition. Living room with fireplace — large dining room — family kitchen — electric stove — 2-bedrooms. New wiring — plumbing — OOM heating. Excellent terms. $14,950.
CEC PEARCE 388-8771

SAXE POINT
CUL-DE-SAC

A spotless and attractive 2 bedroom bungalow with excellent sea-views on a quiet "No Through" street. Nice panelled den in basement. Offered at $21,500. Terms arranged. KLAUS OELKER 388-8771 (anytime).

OPEN HOUSE
2717 PRIOR ST.
SATURDAY, DEC. 5
1:30 to 5:00 P.M.

JUST LISTED — Below Market Value. This home is priced to sell. Modern Family Residence. Through hall plan — living room with open fireplace, separate dining room, convenient kitchen, two bedrooms — each 13'x11', full basement with additional 2 bedrooms, plus rumpus room with bar. Close to all conveniences. Exclusive listing.
Asking $20,800 — DOUG LAWSON IN ATTENDANCE, 388-8771 (anytime).

MWG—MWG—MWG—MWG

MEARS
WHYTE
GOWER
LTD.

MWG—MWG—MWG—MWG

2188 Oak Bay Ave.

$28,500
GORDON HEAD
CHARMING and SPOTLESS
See this IMMACULATE 3-BEDROOM home today providing large unique plaster brick entrance hall, large 15x22.6 living room and fireplace, 'L' shaped 19.6x11.6 FAMILY DINING AREA, dream CRESTWOOD CABINET KITCHEN, Corlon floors. Master bedroom ensuite. THE DEN YOU MUST SEE. This home positively sparkles. WOULD YOU BELIEVE IT A 6¾ per cent MORTGAGE! Asking price, $28,500. To view please call S. W. SPAVEN, 385-7707 anytime.

ISLAND PACIFIC REALTY LTD., 388-6231, 3200 QUADRA ST.

OPEN HOUSE
THURS. 7-9 P.M.
FRI. 7-9 P.M.
3137 YEW ST.

See this charming Chalet-type 3-bedroom home only one year old. 1½ baths, separate dining room. Phone 388-8231 for prior viewing.
MAE IVINGS LAURIN RESTALL

WANT TO KEEP A HORSE
85 Acres in Colwood. Older 3-Br. Home. Part Bsm't. Asking only $22,500. Call
G. LANGSTON, 386-8596
G. McWILLIAM, 652-2467

QUIET LOCATION

Yet close to all amenities: this Split and Span, 3-bedroom home has an extra playroom down, lots of storage space, separate garage. $21,950. To view call 388-6231.
MRS. PETERSEN

10-MILE POINT

$68,000

This most attractive residence, built this year, will appeal to the sophisticated buyer looking for space and seclusion (1¼ acre or larger lot, adjacent to a 10-acre Park). The spacious (2200 sq. ft.) home is offering all the little luxuries necessary for uncluttered family living and entertainment and that help making life so much easier for the housewife. For details and viewing please call George Stricker, 385-1431 anytime, Quadra Realty Ltd.

Only
$10,500

TOWN AND COUNTRY

Good retirement or starter. Why pay rent when you can have two bedrooms, lv. rm., large kitchen plus a 50x120 ft. lot conveniently located for such a low asking price. This won't last. Phone Frank Beamish, 385-2471, Johnston & Co. Ltd.

250 HOUSES FOR SALE

NEWSTEAD
REALTY
LTD.

JUNCTION CENTRE

1637 FORT STREET — 382-8117

THE WHITE KNIGHT
HAS BEEN HERE

Just move in, put up your Xmas decorations in this spotless 3-bedroom home. Living, Dining, wood fireplace. Heat is OOM, large lot and low taxes. Priced at $17,900.
BEN PARENT
382-8117 or 382-5219

NEWSTEAD REALTY LTD.

TOWN & COUNTRY
14 YEARS OLD
$20,900

Two-bedroom bungalow, full basement — Lovely location — Lovely condition. LOW DOWN PAYMENT now. No drive-bys.
MRS. V. ROBERTS
382-8117 or 592-2171

NEWSTEAD REALTY LTD.

ATTENTION RETIRED
CUTE AND COSY
RICHMOND RD.
$17,500

Seeing is believing; this cute 2-bedroom cottage in the Richmond-Allenby area. Separate garage. Low taxes. New on the market. Call
MRS. V. ROBERTS
382-8117 or 592-2171

NEWSTEAD REALTY LTD.

NEW LISTING
FAIRFIELD $18,500

A cozy home in the ever popular Fairfield area close to shopping and transportation. Large entrance hall, living room with fireplace, separate dining room, modern kitchen, 2 bedrooms. Cement basement. Rewired, copper plumbing. Separate garage. To View call
MRS. SEDGER
382-8117 or 479-3673

NEWSTEAD REALTY LTD.

N
A
T
I
O
N
A
L
TRUST CO. LTD.

2 LOCATIONS TO SERVE YOU

DOWNTOWN
1280 DOUGLAS ST

HILLSIDE
SHOPPING CENTRE

NOW HOME
FOR SALE OR TRADE!

NOW IS THE TIME TO BUY! THIS QUALITY BUILT HOME IS NOW AVAILABLE WELL BELOW ITS APPRAISED VALUE!! ALL REASONABLE OFFERS CONSIDERED. Situated on a quiet cul-de-sac in the Lake Hill area. This attractive bungalow offers many outstanding features including plaster walls (smooth), luxurious w-w shag, utility room off the large kitchen, en suite master bedroom, 2 sundecks; impressive slate fireplace, cedar shake roof, bright basement and many others. Treed lot, elevated location, well maintained neighborhood.
ASKING $31,000
(Terms to suit)
Remember!! All reasonable offers considered! Exclusive with;
H. HEGEN
Off: 386-2961
Res: 385-8895 anytime

GORGE—3 BEDROOMS
$20,950—7¼ INTEREST

Large family home — spacious beamed ceiling dining room and den — modern kitchen and breakfast room — full high basement.
TED BOWDEN
Off.: 386-2961 Res.: 477-3124

D. D.
F. D. F. HANLEY F.
H. AGENCIES H.
3293 Douglas St.
385-7761

OPEN HOUSE
1746 GOLDEN PLACE
2-4:30 P.M., DEC. 2, 3, & 4TH

Executive 4-bedroom home with over 2,200 sq. ft. living space. High panoramic mountain and sea views. Extensive balconies including small balcony off master bedroom. 2½ baths including 4-pce. ensuite. Rec room. 2 fireplaces. Many extras. Asking $49,500. For prior viewing please call:
BILL HORAN — 477-1287
BILL BATES — 479-6983

— D.F.H. —

WATER VIEW

Corner location on quiet street. Ideal home for retired or starter. Two bedrooms, large living room overlooking the water. Modern as tomorrow kitchen and bath. Your own greenhouse and workshop. Double carport. True comfort at the price of only $20,500. Call today:
TOMMY WILSON
385-7761 385-7761

D.F.H.

FAIRFIELD!!!
GOOD TERMS!!!
CLOSE TO PARK!!!

Vendor will carry balance by 1st Mortgage at 8 per cent on this comfortable 2-bedroom, 1½ bath-room home. Separate dining room which has been used as a 3rd bedroom. Stainless steel sink and new cupboards in renovated kitchen. Full basement with new furnace and wiring. Plumbed for W.D. Asking $17,900. If you qualified for the B.C. Government 2nd Mortgage plus $5,000 cash, your payments would only be approx. $124 per month including taxes.
JOHN BARTON
385-7761

— D.F.H. —

MMMMMMMMMMMMMMMMMM
M M
M METROPOLITAN M
M M
M REALTY M
M M
MMMMMMMMMMMMMMMMMM

BEAUTIFUL HOME
QUIET LOCATION
LEGAL SUITE

This home has a basement suite presently rented for $85 per month. The upstairs has 2 bedrooms and is spotless. Large windows make the home sunny and bright. The quiet location with paved streets make this worth seeing. Asking $33,500. Call F. Neill, 479-3946 or 388-3585.

GORGE-ESQUIMALT

Near lovely Gorge Park, Golf Course, bus and schools. 3 bedrooms, full basement only 11 years old. Try your down payment, asking price of $23,500. Call F. Neill, 479-3946 or 386-3585.

250 HOUSES FOR SALE

2 VICTORIA OFFICES

BBBBBBBB BBBBBBBB
BBBBBBBB BBBBBBBB
BB BBBB BB BBBB
BB BBBB BB BBBB
BBBBBBBB BB BBBB
BBBBBBBB BBBBBBBB
BB BBBB BBBBBBBB
BB BBBB BB BBBB
BB BBBB BB BBBB
BBBBBBBB BB BBBB
BBBBBBBB BBBBBBBB
BB BBBB BBBBBBBB
BB BBBB
BB BBBB
BBBBBBBB
BBBBBBBB

WE TRADE HOMES

BLOCK BROS. REALTORS

1800 BLANSHARD
386-3231
OPEN 9-9
and All Day SAT.

OPEN HOUSE
FRI. AND SAT.
151 SIMS ST. — 1-3 p.m.

Don't miss viewing this immaculate 3-BR home — ten years new; full high basement. Priced right at $20,950. Melody Villeneuve, 383-1741.

NEW LISTING —
NEAR THE BEACH

This attractive home in South Oak Bay is less than a block from the beach, and transportation is at the door. 2 bedrooms on main floor, 2 attractively finished downstairs and a den or 5th bedroom. Large sundeck over double carport. Sea views. Excellent financing available. Full price only $22,950.
BILL FIFE — 386-3231 or 386-7038

WATERFRONT
HUGE LOT

5 Year-old, 3 Bdr. contemporary home complete with boat wharf, suitable for large boat. $38,500.
Russ McDowell or Fitzsimmons 386-3231.

3851 QUADRA ST.!!!
"MINT CONDITION"

See this lovely home, close in and on the Bus line. Ideal for your permanent retirement. Expensive shag carpeting over oak floors. SEPARATE, LARGE dining room. Two bright bedrooms, lovely living-room with fireplace, and a full high basement. There is a perfectly secluded garden patio out back, and a very interesting outlook to the West. Just listed. Price $23,500 — Terms. Call
MR. STOTHERS 386-3231 or 658-5285

KUTE KOSY KORNER.
TRY YOUR OFFER

We need an immediate sale on this 2 Bdr., basm't. home. Excellent for newly weds or older sparring partners. Asking $18,250. Terms. F. Colombin—Res. 385-3033 or J. Cockrill—Res. 385-4230.

4 BEDROOMS
DOUBLE LOT
HIGH CITY VIEWS

Asking only $17,900 for this older, two-storey with full basement, automatic oil heat, close to schools, stores and bus lines only minutes to city centre (walking). Redecorated throughout. Approx. $3,000 down will handle. Ben Greig, 386-3231 or 477-8241.

OVERLOOKING THE
FLATS
4 BEDROOMS, $15,300

Nice rural areas, close to schools, stores etc., full basement, auto oil heat, new kitchen and new bath. Room Seeing is believing has to be best buy on market. Freddy Starke 386-3231 or 384-9638.

FLOWER COUNTRY
3 BEDROOMS
$14,900

White stucco two storey on 66x182 lot. Full basement, automatic oil heat, large living room with nice fireplace, good sized modern kitchen with eating area, 3 good bedrooms on second floor, close to schools, stores and buses, small down payment can handle. Irene Dalziel 386-3231 or 384-8692.

A JEWEL

Priced at $22,500. This 2 plus 1-BR home offers beauty, quality, and comfort. Garden, separate den. Let me compare. 386-3231; F. Craig, 383-1671.

TRY YOUR D.P.!!
5 BDRMS., $17,950

Unbelievable buy! Upstairs was rented for $80 and check these items: OOM hot water baseboard heat, 2 bathrooms, main floor L.R. with fireplace, fam. size elec. kitchen. Vacant. Immed. poss. Only 15 yrs. old. Lot zoned general commercial. Seeing is believing. View with F. Colombin Res. 386-3033 or J. Cockrill Res. 385-4230.

4 BEDRMS. — 3 BATHS
$26,500 — $203 P.M.

Owners moving to apt. are anxious to sell — hence low price for this spacious newer home in choice area. 1384 sq. ft. plus full daylight basement with suite potential. Secluded sundeck from DR and kit. Dble. carport. SEE THIS!
Mrs. Mahood, 386-3231 or 388-5235

NEW LISTING
HANDYMAN'S SPECIAL

This 5-bdrm. home is a soundly constructed. Contains all the grand features of large rooms, gracious entrance hall with staircase and leaded windows. Located in quiet area near park, transportation and schools. Apartment zoned. An excellent family home or revenue potential. All offers considered.
ALBAN BOWES 479-5693 or 386-3234.

OUTGROWING YOUR
HOME?

Trade it in on this FLEXIBLE, well-planned, large family OR 2-Bdrm. plus In-Law Ste. home. Only 2 yrs. old! Immaculate inside and out. Conveniently located on transportation. Price $29,750. TONI CANNON, 386-3231, 388-8694.

ATHLETIC PARK AREA:

For the larger family or one desiring revenue from the self-contained bsmt. suite. Elec. stoves and built-in dishwasher. Sep. garage. Very attractive lot, duplex zoned. Best offer to the asking price of $21,600. Immediate occupancy. R. MATTHEWS, 386-3231 or 388-9561.

TALK ABOUT LOW PRICE

$10,900 is all we are asking for this good 2-bedroom home. Living room is attractively remodelled and has W-W carpeting. Separate dining room and good-size kitchen. Try your down payment. BILL FIFE, 386-3231.

CADBORO BAY

Ten-Mile Point area. 4-bedroom tri-level, 7-year-old home with sea view, 1½ baths, recreation room, utility, wall-to-wall in living and dining room and stairs. Sundeck and carport. 6½ per cent mortgage. $28,900. JAY ROGERS, 386-3231.

DISTINCTIVE DUPLEX

1-year-old side-by-side 3 bedrooms each — wall-to-wall throughout — sundecks — full basement — commanding views — low 9 per cent financing — low down payment — check this for extra in-law suite — priced at $4,400 — This is a WILLIAMS to inspect. 386-3231 or 382-9761.

OAK BAY—WILLOWS
$16,000

Comfortable, 3-bedroom home, convenient to all facilities — part basement — separate garage. MR. WYATT, 386-3231.

LAKEVIEW
2 PLUS 2 BEDROOMS

Only 11 years old and at the end of a quiet cul de sac. Solid stucco bungalow with full basement and automatic oil heat. Four bedrooms in all. Hardwood floors throughout and nice fireplace, drive-in garage, all this and here is the kicker. Asking only $19,900 with small down payment. Call me now. This will sell quickly. BEN GREIG, 386-3231 or 477-8241.

HILLSIDE SHPPING
New 3-Bdrm. home

Living room with stone fireplace. Dining area leads to sundeck, wall-to-wall carpet through. 2 bath rooms, full bsmt., carport. Price $27,500. Call ARTHUR BIRD, 386-3231 477-6300.

ESQUIMALT SEAVIEW
BRAND NEW — $23,500

Lovely, 2-Bdrm. Spanish Design Home with large living room, sep. dining room, wall-to-wall carpet throughout — Sundeck off L. Room. OOM heat in part basement. Low down payment. FREDDY STARKE, 386-3231 or 384-9638.

250 HOUSES FOR SALE

2 VICTORIA OFFICES

BBBBBBBB BBBBBBBB
BBBBBBBB BBBBBBBB
BB BBBB BB BBBB
BB BBBB BB BBBB
BBBBBBBB BB BBBB
BBBBBBBB BBBBBBBB
BB BBBB BBBBBBBB
BB BBBB BB BBBB
BB BBBB BB BBBB
BBBBBBBB BB BBBB
BBBBBBBB BBBBBBBB
BB BBBB BBBBBBBB
BB BBBB
BB BBBB
BBBBBBBB
BBBBBBBB

WE TRADE HOMES

BLOCK BROS. REALTORS

OPEN 9-9 AND
ALL DAY SATURDAY

477-1841
3636 SHELBOURNE

OPEN HOUSE
CENTRAL SAANICH
WED. TO SAT., 2-4 P.M.
6401 CONCONI — off
TANNER RD.
4 BEDROOMS — $29,900

Beautiful 4-year-old home on .35 acre. Large first mortgage at 9 per cent. Double carport. Marg or Don MacClement, 477-1841.

OPEN HOUSE
SAT., 1:00 TO 4:00 P.M.
2933 SCOTT ST.—$18,500

Ideal retirement or small family home. Cozy LR with fireplace, brs., kit. with utility off, 4-pce. bath, lge. enclosed patio, sep. garage close to everything. MRS. MURPHY, 477-1841 or 592-0731. VENDOR WILL TRADE JUST ABOUT ANYTHING.

OPEN HOUSE,
THURS. - FRI. 1:30 - 4:30
3004 GLENNAN RD.

FOUR NEW HOMES—Each over 1100 sq. ft.—en suite plumbing, full basement—large LR with FP and "L" shaped DR., 3 BR., lovely kitchen, carport. Asking $3300-$33,500. Buzz Mainprize, 477-1841 or 658-8268.
DIRECTIONS — Goldstream Ave. to Jacklin Rd.—left to Jenkins Rd.—follow the BB arrows.

NEW — $17,900

Not quite, but better. Retirement or starter, 2 bedrooms, oil heat, oak floors, fireplace, garage, all on a large city lot. Mrs. A. Edgington, 477-1841.

ESQUIMALT

Mature, spacious home 2 fireplaces, 3 large BRs, full basement — good location and zoned multiple dwelling. $25,900.
477-1841 Fred Williams 658-5788

RETIRE IN COMFORT

2-BR, LR with FP, electric heating, fully insulated, close to schools, shops, transportation, driveways, large separate storage area, clear title $15,000. Don Rourke, 477-1841, 479-6780.

A HOME
PLUS INCOME!
$22,900

Spotless home in duplex, zoned location with existing revenue of $140 per month. Excluding owners suite. Should qualify for CMHC. Low D.P. Marguerite Schill, 477-1841 or 477-6583.

BUY OF THE MONTH

4-bedroom Cape Cod charmer, fantastic seaviews, next door to Cadboro Bay Beach, park and tennis courts, an extra building lot worth over $8,000. All this and much more for only $34,000. Try $5,000 down. Ray Tilney, 477-1841.

TRANSFER FORCES
SALE PRICE

Call quick on this bargain 3-br. custom home. Quiet area, yet close to all amenities. Possession Imm. Seeing is believing on this one. OPEN HOUSE 1:30 to 4:00 p.m., Sat., Dec. 6th, if not sold prior. Flo Pelling, 477-1841.

V.L.A. HOME AND LAND

3-bedroom, full basement, on a parcel of 3 lots each 50'x129' (19380 sq. ft.) located in 3 mile circle, living rm. and fireplace, dining room and family size kitchen. Room for pets and hobbyists. At today's land prices this is a buy at $26,900. View at any reasonable hour. S. W. Clendinneng, 477-1841.

DO YOU HAVE
BARGAINITIS?

Here's the perfect remedy 3 bedrms. A really attractive dining area and unusual bar in the rec. room. Good financing on the end price of $27,500. To view call Marj Napper, 477-1841 or 592-9554.

FAIRFIELD

3-BR, full basement home. Beautifully remodeled. Family size DR, vanity bath, new wiring, plumbing and furnace. Only $21,900. Call Mrs. Fraser, 477-1841 or 477-1411.

N P
O R
R Y &
B E
ASSOCIATES LTD.

1314 Quadra St. 385-2458

SIDE X SIDE
$5,000 DOWN

Just 2 yrs. old, 13x12 living rm., D. rm., hardwood floors, 2 or 3 bdrms. Rumpus, oil-o-matic, furnace. Move in today. Full price $36,500. Doris Adams, 385-2458, Res. 386-3989.

JAMES BAY

Where can you find 6 bedrms., spacious Lv. rm. and D. rm. Electric kit. Home is in very good condition. Full base. Oil hot water heat. Full price $39,900. Terms. Call Doris Adams, 385-2458, Res. 386-3589.

IT COSTS YOU LESS
TO BUY THIS HOME

— Because you get the benefit of LOW OAK BAY TAXES — because you get the benefit of a LOW INTEREST RATE — and because you get the benefit of a low price. And as an added BONUS you get top residential area with good schools, good neighbors and good resale value. Ample room for growing family — seven rooms all told. Full basement with good work area and extra plumbing. This home is in excellent condition throughout, and quick possession can be arranged. Priced at $27,500 and open to YOUR OFFER, as to price and terms. You just can't miss on this one, so why not call Don Bacon to view. DON BACON, 385-2458.

ISLAND HOMES LTD.
2504 Douglas St., 386-7545

WATERFRONT

Lovely 2-bedrm. home built 1½ yrs., with private beach and lake view. Contains lge. living rm. with stone fireplace, sep. dining rm., convenient kitchen, utility rm. on main floor. Extra bedrm. in bsmt. with R.I. rec. room. W-W flooring. Carport. Partly landscaped. Full price only $36,900. Terms. To inspect please call Lloyd Ellis, 386-7545, res. 658-8222.

DRIVE BY 2243 AMHERST

IN SIDNEY, OFF PRESIDENT — 3 bdrm., full bsmt., home with W-W carpet, heat panelled F.P. sundeck, family kitchen. Lots of cupboards. Bsmt. has rec. room with FP. Laundry rm. 4th bedrm., etc. Only $26,900. Good terms. Call Ken Jensen, 386-7545, res. 592-9079.

AVOID RISING COSTS
BY BUYING NEW

Attractively built — attractively priced 3-bedrm., full bsmt. homes with lovely view. DRIVE BY 2008 and 2018 SEAMOUNT PLACE off Seabrook, off Stelly's X Rd., central Saanich. 2 baths, carpeting, unique design, wired for phone. Only $26,600 with $6,000 dn. TERMS on dn. pymt. if required. Call Ken Jensen, 386-7545, res. 592-9079.

FOR REMOVAL
1173 Esquimalt Rd. Well-built house. ROYAL TRUST, 388-4311

SIDE BY SIDE DUPLEXES. By builder $34,400 each. To view phone 656-2618.

2-BEDROOM, ON APARTMENT zoned lot. Oil-o-matic. $12,900 $1,000 down. 386-4030.

250 HOUSES FOR SALE

WWW WWW
WWW — WWW
WWW WW WWW
WWW WW WWW
WWW WWW
WHITTOME'S
388-4271
706 Fort Street

Successors to Harry Foster Ltd.

OPEN HOUSE
517 HARBINGER
1:30 - 4 P.M. DAILY

Curved stairway — Stained glass windows — 4 Bedrms — 2 Baths — Dining rm. and den — completely updated. Large closets, full basement — Large lot. Sundeck. W-W carpet. Not a good drive-by — COME IN! L. ZIEGLER, 388-4271.

OPEN HOUSE
5305 PARKER AVE.
FRI. AND SAT., 1:30 - 4

Seafront, sandy beach, superb views. Spotless, well-built 1260 sq. ft. basement home. L.R. with F.P. and 12 ft. window, sep. D.R., 2 bedrms. kitchen with eating area. Good buy at $38,800. RUTH LUKAITIS, 388-4271 or 477-5306.

RETIREMENT SPECIAL

Whether you buy under V.L.A. or for future appreciation, you can't go wrong with this fully modern, little 2 bedroom FULL BASEMENT home with 2 extra lots. Cozy broadloomed Living room with open fireplace, spacious, bright Kitchen with door to large Sundeck. Plenty of black top driveway for extra cars, boat or trailer. $22,900.
GERRIE HUTTON
388-4271 386-3927 (Res.)

DISTRESS SALE
2 BUILDINGS—$26,700
4 BDRM HOUSE PLUS
1200 SQ. FT. BUILDING
½ ACRE—$6,700 DOWN
HANDYMAN'S SPECIAL

This must be sold. The price is worth the land and house alone. The extra well-built building has four rooms plus large drive-in garage. Can install 2 piece bathroom for private use. House has 4 bedrooms, 2 bathrooms, living and dining rooms, kitchen with built-in oven and range, family room and workshop area. Dining Room has sliding glass door to Sundeck. You can make money of this!! F. Wills 388-4271.

DRIVE BY
1909 SHOTBOLT

(Off Foul Bay Rd. South)
SITUATED ON A QUIET TREE LINED CRESCENT, CLOSE TO BOTH PUBLIC AND PRIVATE SCHOOLS, THIS LOVELY AND FULLY LANDSCAPED HOME HAS JUST BEEN LISTED EXCLUSIVELY BY US. THERE ARE SEVEN ROOMS PLUS BILLIARD ROOM (INCLUDING TABLE), THE SUNDECK AND BACK GARDEN OFFER PLEASANT SECLUSION. PLEASE DO NOT DISTURB THE OWNERS. VIEW INSIDE BY APPOINTMENT ONLY. FULL ASKING PRICE — $38,000. CALL MR. YELLS, 388-4271 — RES. 383-5039.

STUCCO BUNGALOW
3 BR. MAIN FLOOR
CLOSE-IN LOCATION

One of the best buys today — 1140 sq. ft. on main floor — completely redecorated, dining room, full basement, modern hot air heating, range and fridge included. Existing financing $12,800 at 7¾ per cent, or could be refinanced with as little as $2,300 down. Full price $22,900. Will Davis, 388-4271 or 658-5276.

LAKEHILL-REYNOLDS

WELL-BUILT STUCCO HOME, 1100 SQ. FT., WITH 2 GOOD SIZED BEDROOMS AND A THIRD DOWN, 12x10 DINING ROOM, FULL BASEMENT, MODERN OIL HOT AIR HEAT LOCATED ON A DEEP 180 FT. LOT ON BUS ROUTE, CLOSE TO SCHOOLS AND SHOPS. AT PRICE OF $23,500 THIS COULD BE PURCHASED WITH APPROX. $2,500 DOWN. WILF DAVIS, 388-4271 OR 658-5276.

IMMACULATE 4-BDRMS.
$28,900

Good area — Beautifully Landscaped — En suite Plumbing — Large Rec. Rm. — Big Sundeck — Excellent Financing — Ideal 7-Yr.-Old Family Home.
CALL: GARY MENZEL
388-4271 Off. 384-7650 Res.

ESQUIMALT $18,500
COUNT THESE
FEATURES

1—3 Bedrooms
2—Modern Electric Kitchen
3—Beautiful Beamed Ceiling in Living Room
4—Full High Basement
5—Copper Plumbing
6—Modern Oil Furnace
7—New Roof and Gutters
8—65-Foot Lot with Lots of Parking Space.
Exclusive with
JOHN BUNYAN
Bus.: 388-4271 Res. 477-4513

4 BEDROOMS—$15,800

THIS HOME HAS GOT TO BE ONE OF THE BEST VALUES IN VICTORIA. THIS FOUR-BEDROOM HOME HAS BEEN COMPLETELY REDECORATED. IT ALSO CONTAINS A MODERN KITCHEN, LIVING ROOM, DINING ROOM, WALL-TO-WALL CARPETING THROUGHOUT EXCEPT KITCHEN AND BATHROOM. MODERN OIL FURNACE. CLOSE TO ALL AMENITIES BECAUSE OF ITS CLOSE-IN LOCATION. FULL PRICE $15,800.
JOHN BUNYAN
Bus.: 388-4271 Res.: 477-4513

GOOD VALUE

Renovated duplex — Rented at $340 p.m., full basement, drive-in garage — updated facilities. Cash or trade, $12,000 equity on Clear Title house. L. ZIEGLER, 388-4271.

J. H. WHITTOME & CO. LTD.
706 Fort St. Anytime 388-4271
Real Estate
Mortgage, Insurance

ROYAL TRUST
REAL ESTATE SALES DEPT.

GORGE

Four bedroom home situated close to school, shopping and transportation. Through hall, living room with open fireplace, dining room with large sun deck off, modern kitchen, 3 bedrooms, 4 piece bathroom on main floor. Full high basement with rumpus room, and extra bedroom. Oil hot - air heating. Drive - in garage. Large 1st mortgage and Government 2nd available.
PRICE $25,900.

A. E. COLES
388-4311 — Evenings 592-3319
Corner Government and View Street
Member Victoria Real Estate Board

LOW DOWN PAYMENT
3 BEDROOMS
FULL BASEMENT

If you are looking for excellent accommodation with excellent terms, now is the time to buy. 3 homes to choose from, close to schools in an area of all new homes, Florence Lake area. We also have 9 lots where we can start you a new home for as low as $22,950.

August Construction
384-1711 or 478-1958

$3,000 DOWN.
OAK BAY
WITH CHARACTER

Here is the home for someone who prefers one with a little personality of its own. Entrance and through hall design, living room with wall-to-ceiling fireplace and bay window. Separate dining room. Completely modernized kitchen with eating area. Three bedrooms and a bathroom complete the main floor. Recreation room and extra bedroom down.
Now Full Price $25,000
592-6622 or 592-1122

ROYAL OAK PROPERTIES

4526 West Saanich Road

479-1667 Anytime

250 HOUSES FOR SALE

RITHET R R R AGENCIES
R R
R
R
R
LIMITED
714 FORT ST., VICTORIA
382-4251

CASH TALKS
CHARMING WHITE CEDAR
SIDING BUNGALOW

Living rm. (15'x13.6") with handsome brick fireplace, panelled with knotty pine and inlaid oak floor. Two good bedrooms, louvred closet doors, family kitchen (12'x13') with eating area. Large utility plumbed for washer and wired for dryer. Oil-o-matic hot air heating. Breezeway and attached garage with workshop. Level lot on quiet street with ample parking for two cars, boat or trailer. Cosy home definitely not crowded-in by close neighbors. Five minutes to bus and store.
ORIGINALLY LISTED AT $21,000. NOW REDUCED TO $18,900. EXCELLENT BUY AT THIS PRICE. CLEAR TITLE, 8¾ PER CENT MORTGAGE AVAILABLE TO GOOD COVENANT.
CASH TALKS
ERIC A. MACFADYEN
384-4251 Anytime

CEDAR HILL
RETIREMENT SPECIAL
NO STEPS

You will be enchanted with this spotless bungalow. Fireplace and wall-to-wall carpeting in 13'x15' living room with panelled feature wall and picture window. TASTEFULLY FINISHED 4-piece vanity bathroom. Two good bedrooms, up-to-date kitchen wired for range, breakfast nook and utility all on one floor. Oil-o-matic hot air heating, car port and labor saving garden with small greenhouse which is a garden lover's delight. CLOSE TO BUS STOP, SHOPPING CENTRE AND ST. AIDAN'S CHURCH, WALKING DISTANCE TO CAMPUS VIEW ELEMENTARY, CEDAR HILL JUNIOR HIGH AND UNIVERSITY. ORIGINALLY LISTED AT $22,900. NOW REDUCED TO $19,950. EXCELLENT BUY AT THIS PRICE. CLEAR TITLE. 9¾ PER CENT MORTGAGE AVAILABLE TO GOOD COVENANT.
CASH TALKS
ERIC A. MACFADYEN
382-4251 Anytime

"Complete Real Estate Service Across Canada"

MONTREAL
TRUST
1057 Fort St. — 386-2111
Sidney 656-3824

BE A WINNER

by purchasing either of two sparkling new homes on a quiet Gordon Head cul-de-sac. Tremendous value here at a price of $36,000 for the one of your choice. See both and let them speak for themselves.
J. C. (CLIFF) GAY
386-2111 592-4633

HOME FOR CHRISTMAS
$22,250
VACANT NEARLY NEW
213 COTTIER PLACE

A fine subdivision where children play without fear of traffic. Handy school and store.
URGENT—MUST BE SOLD
TRY YOUR OFFER

$24,900
QUICK OCCUPANCY
1449 GRANT

Name your moving day! Showcase clean, A-1 maintenance to house and grounds. Leaded bay windows. All wool carpeting. Chandelier in formal Dining Room. Splendid modern Colonial Kitchen. Built-in range. Three bedrooms and extra attic room. See and compare. $18,000 mortgage available.
LYNETTE DALAHAUNT 386-2111
HOT NEW LISTING!!
4 BRMS.—7 YEARS OLD!!
$17,900 ONLY $17,900

Situated off Mann Ave. (off Glanford) this well built modern home with Cathedral entrance has 2 bedrooms on main floor plus 2 in the ground level basement. Oak floors, cabinet electric kitchen, on quiet cul-de-sac. 8% mortgage, $9,400 down but owner will consider all offers on down payment. Believe me, this is absolutely top value. George Blackburn 386-0949

RETIRED? A snug retreat on a comfortable lot in Sidney town — one bedroom, nice living room, all clean and cosy. Separate workshop. Price furnished $14,750. Unfurnished price can be negotiated. Call Stan Mitchell, 656-6924 or 386-2111.

BETTER HOMES
CHOICE AREAS—VICTORIA

1—TEN MILE POINT. Seclusion. Under an acre of beautifully developed gardens. Well treed for privacy. Home has all facilities for executive living for a large family with or without in-laws. Under $60,000 and must be sold at below market replacement cost.
2—TEN MILE POINT. Executive home with finest and most desirable type of waterfront property. Magnificent views. Ideal family living. Reduced to under $70,000 for quick sale.
3—UPLANDS. Outstanding sea-views. Architect designed executive home. Well priced at under $70,000. Quality and luxury throughout. A home in this general location is rarely on the market. For anointment to view call J. B. Young, 658-8594.
4—UPLANDS. Prestige home. Exceptional appointments. Under $75,000.
5—BROADMEAD. Outstanding Tudor ideal executive family home. Den, studio lounge, 4 beautiful bedrooms built by Victoria's specialist in authentic British homes. Tudor motif complete throughout. Under $70,000. Charm and character.
6—ROCKLAND EXECUTIVE. Fabulous views, small beautifully designed garden. Ideal for small family. Priced at below market cost under $35,000. Act quickly. This will not last. For appointment to view call J. B. Young, 658-8594.
7—OAK BAY CHARM. Sea glimpses. Small and immaculate. South of the village in a most desirable area — under $25,000.
For appointment to view these quality residences.
CALL J. B. YOUNG
SPECIALIZING IN BETTER HOMES
Residence 658-8594 or Office 383-4124 anytime
PARK PACIFIC INVESTMENTS LTD.
(Formerly McAdams Investments)

For appointment to view these quality residences.
CALL J. B. YOUNG
SPECIALIZING IN BETTER HOMES
Residence 658-8594 or Office 383-4124 anytime
PARK PACIFIC INVESTMENTS LTD.
(Formerly McAdams Investments)

XXXXXXXXXXXXXXXXXX

W. J. LINDSAY LTD.

4472 WEST SAANICH RD.

479-7111 658-5040

XXXXXXXXXXXXXXXXXX

EXCELLENT HOLDING COMMERCIAL zoned property for solid investment. Fairfield Road. Living room with fireplace, 2 bedrooms, kitchen and 3 piece bathroom, full high basement, stucco exterior, new roof and furnace, secluded fenced yard, excellent rental home with schools, bus, shopping and sea nearby. Full price $23,500. By owner. 383-6957.

! ! BUILD ! !

For safe, DEPENDABLE, trouble-free building see VICTORIA CONSTRUCTION. We design and arrange financing on your lot or ours. MANY YEARS OF PROVEN EXPERIENCE. Trades and owner participation considered. Call us and discuss your needs — no obligation. Phone 388-6691, 477-5252.

CUSTOM BUILT

Home on your lot or ours at the most competitive and reasonable price. Financing available. Trade-ins considered. Phone Kasapi Construction Co. Ltd. 386-6191.

TUFFREY and MILLS
LTD.
Real Estate and Insurance
1119 Blanshard St.
386-7737

FORECLOSURE

6 bedroom modern home with large separate workshop. Valued in excess of $32,000. Open to offers over $27,000. Mortgage arranged as required. Apply Tri-State Mortgage. 385-9774.

FAIRFIELD

3-bedroom house, $24,900. Close to ocean. Private sale. 385-4656.

250 HOUSES FOR SALE

PEMBERTON
HOLMES
1002 GOV'T
384-8126
"SINCE 1887"
MLS REALTOR

OPEN HOUSE
4166 BRACKEN AVENUE
SAT. 1:30 - 4:30
PRICE $31,900 (Reduced)
(OFF NICHOLSON AND
BORDEN STREETS)

—Near to Lake Hill elementary and St. Margaret's private schools.
—Brand new

250 HOUSES FOR SALE

J. A. HENDERSON REALTY LTD.
388-9741 Anytime
WE BUY, SELL AND TRADE

OPEN HOUSE
THURSDAY 7-9 P.M.
2931 ADYE RD.
(TAKE MT. VIEW RD. OPPOSITE COLWOOD ELEMENTARY SCHOOL
Try your LOW DOWN PAYMENT on this just completed quality built. 3 bedroom home located in new subdivision — schools, shopping, bus all within easy distance. Cathedral style entrance, good living room with fireplace, dining room. Large cabinet electric kitchen with eating area — sundeck off kitchen. Master bedroom has 2 pce. en suite. Full basement with roughed-in recreation room, extra bedroom and plumbing. Double carport. Full price $25,900. Call anytime.
BOB GIBSON
385-9741 — 658-5153

HANDYMAN'S SPECIAL
2 BDRM.
$18,900
All offers considered on this stucco bungalow built in 1948 in the Marigold area. It has seen better days so bring your paint brush. Every rm. of the 976 square feet needs painting. Living rm. (19x13) with fireplace, dining area and elec. kitchen. 2 bedrooms each 10x12 on main flr. with rm. for development in basm't. Call today for instant viewing.

HELPING PEOPLE LIVE BETTER
MARIE MALBON, 385-9741

A BERNARD & CO. LTD.
FORT AND BROAD STREETS
DAY OR NIGHT
384-9335

MT. TOLMIE
This 20-year-old bungalow is built on the slope of the hill which gives an excellent view from most of the windows. 1,600 sq. ft. of living area on the main floor. Extra large living room, very large dining room, big kitchen with nook, three bedrooms. The lower level is fully developed. A separate suite with its own entrance consists of living room with fireplace, bedroom, kitchen, new 4-pce. bathroom and lots of storage area. There is also another two bedrooms and 4-pce. bathroom and laundry room which could be used for university students. All newly painted and in excellent condition. Nicely landscaped gardens, space for three cars. Good financing with very reasonable terms. Asking
$39,900
Call Ron McConnan, 384-9335, 383-8526 res.

IDEAL FOR TWO
Sickness forces this sale and the price has been reduced to $17,900. Close to everything. Living room, dining room, kitchen, two bedrooms. Full high cement basement. Hot water heating. Drive-in garage. Private backyard. To view call: Ron McConnan, 384-9335, 383-8526 res.

TTTTTTTTTT CCCCCCCCC
TTTTTTTTTT CCCCCCCCC
TT CC
TT CC
TT CC
TT CC
TT CCCCCCCCC
TT CCCCCCCCC
TOWN & COUNTRY REALTY LTD.
Town and Country Shopping Centre
3817 Douglas St.
382-7276 — 24 Hrs.

ONLY $19,975
FERNWOOD
SPOTLESS 5 PLUS HOME. REFINISHED INTERIOR, MAHOGANY PANELLED WALLS LARGE VIEW WINDOWS, NEW MOFFAT AUTO. ELEC. RANGE IN LOVELY CABINET KITCHEN. IDEAL FOR RETIRED OR STARTERS. 9 PER CENT MORTGAGE OR REFINANCING CAN BE ARRANGED ON GOOD TERMS. EXCLUSIVE—PH: BILL LUDLOW, 382-7276.

CHARMAN PACIFIC REALTY LTD.
608 Broughton St.
385-9765

FAIRFIELD
RETIREMENT
DREAM HOME
CUTE COSY AND COMFORTABLE ARE THE WORDS THAT DESCRIBE THIS HOME. IDEAL FOR RETIRED FOLKS. 2 BEDROOMS WITH A SMALL THIRD IN TH FULL HIGH BASEMENT. 19 FT. LIVING ROOM WITH FIREPLACE. BRIGHT, CAB. KITCHEN AND 4 PCE. BATH. LOVELY WALL TO WALL CARPETING IN LIVING ROOM AND BOTH BEDROOMS AND HALL. DRIVE-IN GARAGE. THE BACK GARDEN IS A GARDENERS DREAM AND HAS APPLE, PLUM, CHERRY AND PEACH TREES. ALSO WALNUT.
Full Price Only
$21,900
Call LEN LeDOUX
385-9765 or 382-9852

SOUTH OAK BAY
FALKLAND AREA
SECLUDED LOCATION
MODERN HOME
100 PER CENT WALL TO WALL
3 BEDROOMS
1300 square feet of gracious living situated on a medium-sized secluded lot with fruit trees, shrubs, rockeries. Easily kept garden. 2 blocks from the sea in exclusive area. Large living room, small den, 2 large twin-sized bedrooms. Full dining room. Beautiful kitchen with oversize dinette area. Sundeck off rear. Every room wall-to-wall carpeted. Full high basement with extra bedroom. Utility room wired for washer and dryer. Oil-o-matic heat. Garage for 2 cars. Patio. Excellent condition inside and out. Some financing can be arranged at the full price of $29,900. Call John James, 382-2157, eves. 383-6349.
Western Homes Ltd.

OPEN HOUSE
OAK BAY $18,900
1708 Hampshire Road
1-4 p.m. Saturday, Dec. 5
Cosy and charming home for loner or starter. Lined guest house. Financing available. Try your offer. For prior viewing call: ELEANOR SANDERSON 388-5561 (24 hr. service) or 477-6883.

Boultbee, Sweet Realty Limited
Yorkshire Trust Affiliate
737 Fort Street
Victoria, British Columbia

2091 NEWTON ST., OAK BAY FOR sale by owner. Pleasant living room with stone fireplace; large kitchen with a dining area overlooking the garden; one large and two small bedrooms. No basement. Corner lot with fruit and shade trees, a garage, a shed, and a greenhouse which needs some renovation but contains a thriving fig tree. This is a soundly built cottage with unpretentious charm. The unemployed owner is emigrating and the first cash offer close to $15,500 is likely to be accepted. Phone 743-2480 (all day) or 592-3766 (evenings) to view.

BY OWNERS, DESIRABLE OAK BAY - WILLOWS AREA. Exceptionally well-built 1969 Gold Medallion 2 storey home. 4 bedrooms, 2 bathrooms (plus master en suite). Large recreation room on completed main floor. All offers to $37,000. 592-4585. Thurs. and Fri. evenings. Sat. all day.

BY BUILDER
Brand new 1447 square feet, 3-bedroom luxury home, as little as $2000 down to qualified buyer. Full price $32,000. See it today. Phone J. Whitcroft Construction. 658-5132.

$800 DOWN
Immediate Possession
No mortgage qualifications required. Brand new 6-room, 3-bedroom, full basement, sundeck, carport. Paved street, on sewer. Price $22,900. Phone builder's, 652-1497.

BY OWNER, 5-YEAR-OLD stucco bungalow, 1½ bathrooms, 2 bedrooms in basement, drive-in garage on sewer. 6¼ per cent mortgage. $125 P.I.T. Full price $25,900. 479-4139.

250 HOUSES FOR SALE

CITY TRUST
CITY TRUST
CITY TRUST
1306 DOUGLAS ST.
383-4141

GONZALES FAIRFIELD
4 BEDROOMS
$23,950
Exceptionally well-built family semi-bungalow situated in excellent residential area. Attractive entrance-thru hall, spacious living room with fireplace, guest size separate dining room (both with oak floors), cabinet electric kitchen (fridge and stove included), 2 bedrooms and 4-pce. Pembroke bath down. Concealed stairway to 2 bedrooms and bright sewing room upstairs. Full basement off hot water heating and drive-in garage. Lovely garden lot with lawns and fruit trees. Financing arranged — shown by appt.
GEORGE THORNELOW, 383-4141

CEDAR HILL
Immaculate no-step OOM Stucco Bungalow with attached Garage. Spacious. Bright living room with attractive fireplace. 2 lovely bedrooms, large family cabinet kitchen and utility room. Lot 54.9x135. Excellent bus service, stores and schools close by. Terms arranged. To view call:
GEORGE THORNELOE 383-4141

C. G. HEISTERMAN & CO. LTD.
1121 Blanshard St. 383-4161

OAK BAY
5-ROOM BUNGALOW
$22,500
Situated on a quiet street this property has just been listed for immediate sale. Large living room with fireplace, separate dining room, spacious, bright kitchen with eating area. 2 good bedrooms, 4-pc. bath. Full basement with extra bedroom, auto oil heat, drive-in garage. For appointment to view call Mr. Blannin, 383-4161, res. 385-1195.

ROYAL OAK AVENUE
OVER ½ ACRE
4 BEDROOMS
$29,500
Situated on over ½ acre of view property, adjacent to Broadmean Estates this spacious Post and Beam home contains living room with raised hearth F.P., dining room, bright kitchen with eating area, 3 bedrooms and bath. Open stairway to lower level with one large bedroom, semi-finished recreation room and 2-pce. bath. Owner transferred and must sell immediately. For appointment to view call Mr. Blannin, 383-4161, res. 385-1195.

1039 Johnson St.
384-8001

BROADVIEW PROPERTIES
OPEN HOUSE DAILY
EXCEPT SUNDAY
1:30-4:30
MUST BE SOLD
285 W. BURNSIDE
Clean, 2-bedroom, full basement, stucco bungalow. Bus at door — close to shops. All offers considered
RAY SMITH, 384-8001.

LANSDOWNE AREA
Cosy, no-step 2-bedroom bungalow — L.R. with hardwood floors, large family room — plumbed for washer and dryer. Ideal retirement home — close to shops and transportation. Asking only $19,900. To view call 384-8001.
JESSIE McGRATH

GARDNER REALTY LTD.
899 FORT STREET
385-7721

NEW LISTING
3 BEDROOMS — $17,900
ESQUIMALT
Be the first to view this spotlessly clean stucco bungalow. Spacious living room with feature brick fireplace and hardwood floor. 4-Pce. modern bathroom. Lots of cupboards in the big family size electric kitchen, third bedroom in full high basement. Drive-in garage. Good terms available.
MAURICE BARLTROP
385-7721 384-4354
CLIFF SALMOND
385-7721 477-3626

4 BEDROOM HOME
Duplex zoned lot.
Full Price $5,900
2026 Fernwood Road
385-7721 CLIFF SALMOND 477-3626

JOHNSTON AND CO. LTD.
1306 BROAD STREET
385-2471 (24 Hrs.)

TREMENDOUS WATER VIEW
9 years old, low taxes. High lot overlooking Portage Inlet. 2 bedrooms up, one down in full high basement. Two bathrooms, stucco. OOM heat. Fantastic view from 28x14 in-line living-dining room. Immaculate. $24,950. Bill McCulloch, 385-2471.

TODAY'S BEST BUY!!
— OAK BAY - WILLOWS —
I HAVE THE FINEST TWO-BEDROOM HOME AVAILABLE ON TODAY'S MARKET. FOR DISCUSSION, DETAILS AND TO VIEW PHONE FRANK BEAMISH, 385-2471 NOW.

ON A CLEAR DAY
YOU CAN SEE FOREVER
From this beautiful 3-yr-old, 4-bedroom home (3 up and 1 dn) located on ¾ of an acre high in Colwood. This choice home overlooks the Straits, James Bay, Inner Harbor and downtown Victoria. This gorgeous view is seen from the kitchen, dining room and living room. The home is completely finished and offers 2½ bathrooms, a large recreation or rumpus room. A designed workshop, plus the biggest double garage I have seen. A large blacktop area fronts the house which has complete privacy from the road. Realistically priced at $36,900. This is a must on your list of homes to see.
Call Bill Nesbitt of Mike Ruddy, 383-4124
PARK PACIFIC INVESTMENTS LTD.
(formerly McAdams Investments Ltd.)

SIDNEY
DIRECT FROM BUILDER
Menagh Place — off Ardwell Ave. (Turn off Pat. Bay Highway at McDonald Park Road and right on Ardwell)
2-Bedroom Bungalow $21,500
2-Bedroom Bungalow $21,900
Both have carports and second fireplace RI in basements. One has W-W shag.
Also 3-bedroom bungalows and split-levels under construction, $21,100-$22,100.
All on sewer in a very attractive cul-de-sac and you will find they are excellent value.
Call Charles Morris of Reeson and Finch Homes — Builders and Developers. Office 477-6666, Home 384-4224.

$3,700 DOWN
KAMLOOPS ST.
3 bdrms., family room, double plumbing attractive sunken living room with fireplace and W.W. carpet, 2 driveways, garage with grease pit. All this plus the untold features for $24,500. Shirley Wilde of Rex Hughes Agencies, 478-1729 or Res. 478-2439.

TRADE YOUR HOME
For a 3-bedroom, full basement home on 2 acres in Metchosin. New construction. Your equity can be your down payment. For details call Shirley Wilde or Rex Hughes of Rex Hughes Agencies, 478-1729 or 478-2211.

250 HOUSES FOR SALE

CLOSE TO CITY. 2½ YEARS OLD. 1,300 sq. ft. 3 bedrooms up, 2 down, wall-to-wall living room, dining room, stairs. Cathedral entrance, finished rec. room, bar, 1½ baths, many extras. appointment only. 383-0681.

2258 FROST AVE.
SIDNEY
New, split-level home, 1,360 sq. ft., nice treed lot, 1 block to ocean. $23,500, large NHA mortgage available. 386-6570, 385-8369.

2 BEDROOM, FULL BASEMENT, stucco bungalow, on sewer. Commercial zoned. Will sell for $300 down to qualified buyer. Ideal for small businessman. 477-6623.

BY BUILDER, 2281 ARBUTUS. Colonial 5-bed, 3 full bath. $45,500. 477-3728

253 COUNTRY HOMES AND PROPERTIES

SIDNEY REALTY LTD.
656-3928

EXPERIMENTAL FARM
VLA
This is a dwelling of uncommonly good construction, located on Emard Terrace, where the twinkling lights of Sidney can be seen. Basically it is a two-bedroom home with partially completed basement, but note these refinements . . . AM-FM inter com. Built-in dishwasher. Gunstock Cherry panelling in living room. Sunken tub in lower bathroom. Gold Medallion home.
Offered at $33,500
John Bruce 656-2023

SIDNEY
Ideal home for couple who like to turn the key in the door, and take off for distant places. Compact two-bedroom home on easy to take care of lot. Full basement and in spotless condition.
Offered at $15,900
Jack Naismith, 656-2281

SIDNEY
Immaculate 2-bedroom home only two blocks from shopping. Wall-to-Wall carpet and fireplace in living room. Large dining room with glimpses of the ocean. Can be purchased with $4,250 down.
Full Price $15,750
John Bruce, 656-2023

SIDNEY
Large family home in Maryland subdivision, to suit the young executive. Three bedrooms on main floor with extra in fully completed basement, suitable for in-law suite. Huge rec. room with fireplace and glittering bar fixtures, for entertaining your friends. 6¼ per cent NHA mortgage can be assumed.
Offered at $35,000
George Mitrou, 652-2782

ALMOST WATERFRONT
TWO HOUSES — ONE ACRE
SWARTZ BAY — $21,900
Beautifully treed sloping lot overlooking marinas with one immaculate, 4-bedroom older house plus 1-bedroom self-contained honeymoon cottage in the rear. Total rent income $180. Could be $300 monthly income. This won't last. Large house has new furnace, new wiring, new floors and is spotless. Financing available. Try $4,500 down.
F. Wills, 388-4271
J. H. Whittome and Co. Ltd.

COUNTRY BEAUTY
—5 Lovely view acres
—Large Modern Family Home
—4 Bedrooms
—Gun Room
—Terrific Kitchen
—Beautiful Views from Living-Dining Room
—Also a Rentable Cottage
Call Colin Munro at 383-7174 (Anytime).
F. N. Cabeldu Ltd.

BRENTWOOD PROPERTIES
Your Brentwood Bay Realtors for properties and insurance.
652-1141

GORDON HULME LTD.
Your Saanich Peninsula Realtor
OPEN SATURDAYS
2444 Beacon Ave., Sidney. 656-1154

CLIENT ANXIOUS TO MOVE close in. Will trade his home on 2½ acres, on Happy Valley Rd., for good 3-BR home within 4-mi. circle of city. Please call GEORGE ARGYLE, 382-7918, BLOCK BROS. REALTY — 477-1841.

SAANICH
PENINSULA PROPERTIES LTD.
For all Real Estate Requirements
Box 1236, Sidney, B.C. 656-4000

256 WATERFRONT PROPERTIES

UNSURPASSED
BEACHFRONT LOTS
$495 to $795 down. Beautiful lightly treed lots, with gentle slope to beach level. Warm swimming, excellent salmon fishing, (near home of the famed Tyee). Piped water, 7 miles south of Courtenay, V.I. 9 lots only with 80 ft. on beach at $7,950, only 4 of which will be sold at $795 down and $79.50 monthly, balance 5 years. 1 lot at $6,250. Ten only with 20 ft. on beach (80 ft. on road), only 4 of which will be sold at $4,950 at $495 down. (List price $5,500), piped water. Immediate access from highway. Call Mr. Hawkes at D. Hawkes Ltd., 477-6973 mornings or evenings.

GORDON HEAD
¾ acre waterfront lot
—Trees and seclusion
—Panoramic view
—$29,500.
ALSO
—Waterview lot
—Trees and seclusion
—14,000 square feet
—$14,600
OLYMPIC HOMES LTD.
620 View Street
Contact Don Butler or Peter Morgetts at 386-8385 anytime

"WANT WATERFRONT PROPERTY!"
—With private beach and protective coves for your boat.
—Within 10 minutes of best fishing grounds.
—With lots of elbow room and development possibilities.
Then do not miss this 4 acres with 400 feet of waterfront and a livable older home for $79,000. Call KELLY DICKSON or FRED BEAVER-JONES, 386-1361, Canada Permanent.

SWARTZ BAY
¾ ACRE
PRIVATE COVE
A BEAUTIFUL HOME AND THE PERFECT TAKE OFF POINT FOR ISLAND CRUISING.
FULL PRICE ONLY $59,500
CALL MR. YELLS, 388-4271, RES. 383-5039.
J. H. WHITTOME & CO. LTD.

2 ACRE
SEAFRONT LOTS
New subdivision of 21 executive-type 2-acre beach lots, approx. 20 miles from Victoria in the Sooke area. Priced from $7,950 to $15,000. (Terms available). Call MR. BROTHERSTON, Goldstream Properties Ltd., 478-6669, res. 478-6750.

GLORIOUS OUTLOOK
2-bedroom super home, high above the sea, 6 acres grassland, tractors, mowers, greenhouse.
WHERE?
In Metchosin of course. $63,000. Call Desmond Holmes, 384-5126, 478-1227.
PEMBERTON, HOLMES LTD.

¾-ACRE PARADISE
Best waterfront value on the market today. Superbly treed, it beats all at $18,000.
BOB GARSIDE, 383-4141, 24 hrs.
City Trust

DOLPHIN BEACH ESTATES
MAGNIFICENT WATERFRONT AND VIEW LOTS
DOLPHIN AGENCIES LTD.
P.O. BOX 388, PARKSVILLE
PHONE 248-6126

DENMAN HORNBY WATERFRONT
Seaview lots and acreage from $3,000. Modern property development. 813 Fort. 382-7522

70 ACRES APPROXIMATELY 2000' of seafront. Sooke district. $39,500. 478-6669 or 478-6750. Goldstream Properties Ltd.

265 HOUSES WANTED TO BUY

HOUSE AND SMALL ACREAGE. Prefer 3 bedroom. Reasonably new and clean. Under $20,000 cash. Principals only. 477-2876.

NEED CASH. WE BUY INVESTment homes, prefer Fairfield. 385-3389.

WANTED
I have clients for: A 2-B.R., no-step home in Fairfield-Oak Bay. A 2 or 3-B.R., full bsmt. home close to elem. school and trans. A 40-acre farm suitable for organic agriculture.
J. GIBAULT — 477-1841
BLOCK BROS. REALTY LTD.

1—UP TO $20,000 CASH DEAL FOR 2 or 3-bedroom home. Paint and repairs OK.
2—Up to $40,000 cash deal for good home with 3 bedrooms and basement. Client prefers Lansdowne or Gordon Head areas. Call Herb Hodgson, 384-7128, Res. 382-3855.
Douglas Hawkes Ltd.

WATERFRONT
$75,000 or better Tudor style or older home with charm and character preferred. 3 bedrooms, anywhere in Greater Victoria or south of Sidney. My client will wait for possession. Please call Mr. Baxter, Johnston and Company, 385-2471.

2 OR 3-BEDROOM HOME QUALIFIED FOR V.L.A. IS REQUIRED. PRINCIPALS ONLY. ALL REPLIES WILL BE ACKNOWLEDGED. REQUEST REPLIES INCLUDE AGE OF HOUSE AND BEST CASH PRICE. REPLY VICTORIA PRESS, BOX 367.

I WILL BUY YOUR 2 OR 3 BEDroom home immediately for cash if it's suitable for rental purposes. For fast action call my agent J. ROGERS at BLOCK BROS. REALTY anytime. 386-3231.

Guaranteed: If your property is under $15,000 and can be fixed up for resale any client will buy it for cash to you. Any area.
BEN GREIG 386-2231, 477-8341
BLOCK BROS. REALTY

CLIENT REQUIRES A MODERately priced home in any good district. M. E. Braithwaite Financial Survey Ltd., 384-9305. Res. 592-1678.

DUPLEX WANTED
PLEASE CALL
MR. BAVINGTON 388-3657
ISLAND PACIFIC REALTY LTD.
384-8231

2-BEDROOMS, L.R., KIT. WITH eating area. Electric heat if poss. DR, bsmt. or garage optional. Up to $18,000. OLIVE KER, BLOCK BROS. REALTY LTD. 477-1841.

268 LISTINGS WANTED

SOLD OUT OF LISTINGS!
Yes. Almost. I am looking for a 3 or 4-bedroom family home offering a degree of seclusion within the $23,000 to $30,000 price range. Substantial cash payment available. If you have a property that may fill this requirement please call—
A. CLIFF ANDERSON
384-8128 477-3894
PEMBERTON, HOLMES LTD.

LISTINGS WANTED IN
Langford, Colwood, Metchosin Area
REX HUGHES AGENCIES LTD.
478-1729

HAVE JUST SOLD ANOTHER motel. If you want action CALL IRA FREEDMAN of Mayfair Realty, 386-2955 or 382-4511.

270 EXCHANGE REAL ESTATE

WILL TRADE WELL ESTABlished hardware business as down payment on good hotel or motel operation. Value of $50,000 including stock and fixtures. Victoria Press Box 365.

HAVE 5.7 ACRES SOOKE RD., IN exchange for house. 385-7387.

271 LOTS FOR SALE

BUILDERS—ATTENTION!!
1971 from all indications, is to be a much better year than we've just experienced, but because "cash" is a little tight we are offering 5 NHA building lots in Sidney area for very reasonable terms on down payment. End price $6,650 each. Build now. Pay later.
BILL KNOWLES
385-7761
D. F. Hanley Agencies Ltd.

HIGH, ROCKY AND LARGE
A large lot with excellent possibilities to use the rocky high terrain to your landscaping advantages. This lot is on sewer, in a good area, inside 3-mile circle. Asking only $5500. Phone B.E. JEFFERY at 385-7707. Mears, Whyte and Gower Ltd.

COWICHAN BAY
LONGWOOD
Lge lot in ideal location, with light trees, available with existing mtge. of 3,000 at $35.00 per mo. Full price $5,500.
GEORGE ARGYLE, 382-7918
BLOCK BROS. REALTY LTD.
477-1841

LAST VLA APPROVED
½ ACRE LOTS AT $5,400
READY TO BUILD
PLANS FROM 386-1616
The Subdivider:
Salem Sea Sites Ltd.
Daily before 9 a.m. and after 6 p.m.

CORDOVA BAY-ROYAL OAK — 2 nearly ½-acre treed lots $7,000 and $12,000 with 8½ per cent terms. Call G. Ireland, Quadra Realty, 385-1431 or Res. 658-8408.

ALMOST ½ ACRE, SLOPING LOT in Central Saanich. Seaview. $6,300 with terms. C. W. SIMONS, Block Bros. Realty

SEWERED LOTS
Close to University — oak trees. Priced $7,900 to $8,900. Ron Crow, Island Homes Ltd., 386-7343.

CORDOVA BAY
Beckton Road, off Walema. $7,500, with terms. Perc tested. 592-0711. Monarch Holdings Ltd.

EBONY TERRACE, OVERLOOKing Arbutus Cove. Serviced lot. $10,500. Hendricks, 477-4227.

OWNER, ¾ ACRE PRIME SEA view lot. 134x214. 656-4192.

IN SIDNEY, 4 FULLY SERVICED 65'x127' lots. 656-1078 or 656-2904.

BE

A

SMOOTH

OPERATOR

Behind the wheel of a

motorcycle or bike ad-

vertised in today's

CLASSIFIED

Phone 386-2121 Now!

271 LOTS FOR SALE

NEW LOTS — DUNCAN
COR. BRIER-TZOUHALEM-JAYNES
Large lots. Asking prices: Lot 1—$6,900; Lot 3—$7,000; Lot 5—$4,000; Lot 5—$6,000. Full details at site.
Rainbow Properties Ltd., 2405 Burrard St., Vancouver, 736-7665; Harold Summers (Van.) 733-8943.

HIGH QUADRA
$6,500
High view location. Approx. 82x138. Call LOU BLOOMFIELD, 386-2855 or 382-6418 for details. Mayfair Realty Ltd.

PANORAMIC VIEW LOTS
Prime Central Saanich Ridge. Frontages up to 100 feet, full services, perc. tested. Easy building lots Central Saanich at Stvan Road. Prices from $7,000 to $7,950.
Park Pacific — 388-4491

VLA LOT
$6,250
Other fine bldg. sites in COLWOOD. $4,750-$6,900. ALF PORCHER, 386-2365. Mayfair Realty Ltd.

SIDNEY
NHA APPROVED LOT
Fully Serviced, close to schools and shopping. Bargain priced, $6,000. Terms available.
R. Martman 656-2040

1½-ACRE FLAT WITH SOME trees, perc. tested. Glen Lake, $3,200. Trade small Mtge. paper. Call Ted Chartres, 383-2438, Byron Price & Associates Ltd.

COUNTRY SETTINGS
2-acre lots in Metchosin area priced from $4500. Rex W. Hughes, 478-5211. Rex Hughes Agencies, 478-1729.

REDUCED TO COST. COUNTRY atmosphere with services. Over ½ acre. Must sell. Save now. Will list with agents soon. 385-1278, after 6 p.m.

CADBORO BAY
2 Lovely ½ Acre lots on sewer. MacDonald Drive. Exclusive. Call 384-8126 MR. GREENE 385-6795
PEMBERTON HOLMES LTD.

SIDNEY
Prime treed, N.H.A. approved lots south side of Sidney — 1 block to ocean — $7000 to $9000 — 385-3369, 386-6370.

CENTRAL SAANICH. $7,900. Beautiful Gulf view. ½ acre, suitable V.L.A. Perc tested. Elaine Way off Tanner Rd. 382-7857.

3—ACRES. $5,500. 7-MILE CIRCLE, Woodridge Place. 384-1348.

273 PROPERTY FOR SALE

1—APPROX. 13 ACRES, THE HIGH portion backing onto Mt. Douglas Mtn. giving one a tremendous view. Asking $65,000 with terms.
2—Ardmore Area, lovely ¾-acre lot with view of Mt. Baker. $5,000 down and bal. at 8 per cent makes it nice and easy to own your own property.
3—Tower Park. 5 acres in the Deep Cove area, gently sloped with creek and reservoir. Ideal for horses or humans — just a lovely property. Asking $22,500.
For more information call Lillian Hendy, 388-8231, Island Pacific Realty.

CADBORO BAY VIEW
This is a fabulous view property overlooking the bay and distant views. Price includes architect's plans for home. All year stream at foot of this 2½ acre lot. $13,200. Call Jamie MacGregor, 477-8165. Block Brothers, 477-1841.

MADRONA ACREAGE
With sea access. Two timbered blocks with additional lots available. Beautiful building sites offered at reasonable price and terms. Mr. Sivertsen, City Brokerage, 386-3547.

$1,800 SQUARE FEET OF APARTment zoned property. Choice location. Walking distance to downtown. Build here — you cannot miss on this one. Call: Harold Ware at Gardner Realty Ltd. 385-7721 or Residence 382-1461.

2½ Acres behind Elk Lake, beautiful sloping meadowland, potential homesite. Perc tested. Owner anxious for trade on home as part payment, asking price $14,500. McCandless Realty, 383-6117. Eves. 592-1981 or 384-3535.

APARTMENT ZONED LAND
ON WATERFRONT
IN CITY OF VICTORIA
Will support a 90-suite apartment. Terms to the right builder. R. Markham, 656-2040.

APARTMENT ZONED LAND
Approx. 40,000 sq. ft. Departure Bay, Nanaimo. Price $25,000. Builder's terms. Don Robertson, 385-2458. Byron Price and Associates.

WATERFRONT, ACREAGE
LOTS, FARMS
Call "land specialists" 743-5525
Malahat Realty Ltd.
Cobble Hill, B.C.

274 PROPERTY WANTED

WANTED — APARTMENT ZONED PROPERTY
Please contact our agent, Canada Permanent Trust Co. Industrial, Commercial and Investment Dept. 386-1361, Asik for VAUGHN THOMPSON.

WANTED
Reasonably priced lots, acreage, or apartment property. Kasapi Construction Co. Ltd., 386-6191.

Vickery and Sons Ltd.
LOTS OR ACREAGE IN ANY AREA.
382-6149 592-6827

LOT GORGE OR SIMILAR AREA. Any size. Will pay for subdividing 386-6133.

WANTED — WELL LOCATED duplex lot, phone 477-4246 or 478-5100.

280 ACREAGE FOR SALE AND WANTED

3 ACRES
DEEP COVE
Elderly couple have decided to sell this choice acreage. Asking only $12,000 with excellent terms. Be the first, call
BOB GARSIDE, 383-4141, 24 hrs.
City Trust

7 ACRES PLUS:
Two lots with Demaniel Creek flowing through. Picturesque property, well treed. Water rights with one lot. Asking $18,000 for both with low down payment. R. MATTHEWS 386-3231 or 388-9561.
BLOCK BROS REALTY

2.4 ACRES DURRANCE RD.
High, well treed property provides excellent valley view and surrounding hills. Several good building sites. Price $6,600.00. ARTHUR BIRD 386-3231, 477-6300.
BLOCK BROS. REALTY

ACREAGE FOR SALE?
Large or small, with or without home. Building lots, etc. Call GEORGE CHAN, the specialist in Land. 384-2055. Mayfair Realty Ltd.

COUNTRY AND VALLEY, ½ ACRE lot, city water, perc tested, $6,000. 15 minutes to town. Selwyn and Rainville, 382-1433.

2 LOTS, 1.25 AND 1.35 ACRES. Perc tested. $3500 or $2,000 each. Sooke area. 642-3090.

5 BEAUTIFULLY TREED ACRES, with 370 ft. road frontage. Sacrifice, $14,000, with easy financing. 477-8623.

285 UP-ISLAND PROPERTIES

3-YR.-OLD BUNGALOW
WITH 3 ACRES
4 miles south of Duncan in a beautiful park-like setting. Cleared, fenced with new barn and chicken house. Abundant water from drilled well and a year-round stream criss-cross property. Magnificent home and property at a very realistic price of $32,500. 27 acres available if desired.
384-8128 JIM WEST 382-3703
PEMBERTON, HOLMES LTD.

FOR SALE BY OWNER: 45 acres. Cherry Point area, Cobble Hill. Good soil. No agents. 743-2298.

290 FARMS FOR SALE AND WANTED

RETIREMENT FARM
Up-island a bit. These 17 acres are simply beautiful rolling meadow land, wooded areas, stream. Sewer at property line. Tremendous subdivision possibilities walking distance to golf club, pub, etc. The large older home is of little value. Full price $37,500. Additional acreage $8750. Sewered lots $2950. each. Dar Garside 385-2455. Byron Price and Associates Ltd.

293 GULF ISLANDS PROPERTIES

147 ACRES SEA VIEW LOT. SALT Spring Is. $5500 (good terms). Leverton Rity. 385-8012

DEPARTMENT OF PUBLIC WORKS OF CANADA
TENDERS
SEALED TENDERS addressed to Supervisor of Tenderings, Dept. of Public Works, Pacific Palisades, 747 Bute Street, Vancouver 5, B.C., and endorsed "TENDER FOR CLEANING OF INTERIOR, NEW FEDERAL BUILDING, PICTORIA, B.C." will be received until 11:00 a.m. (P.S.T.), TUESDAY, 22 DECEMBER, 1970. Tender documents can be obtained through offices of the Dept. of Public Works, 1110 W. Georgia Street, Vancouver 5, B.C.
To be considered each tender must be submitted on the forms supplied by the Department and must be accompanied by the security specified in the tender documents.
The lowest or any tender not necessarily accepted.
E. B. LYLE,
A/Chief, Finance & Administration.

NOTICE TO CREDITORS
In the Matter of the Estate of JOHN ALEXANDER JACKSON, Deceased.
NOTICE is hereby given that creditors and others having claims against the estate of the above named deceased are hereby required to send such claims to the undersigned Executor at 1205 Government Street, in the City of Victoria, Province of British Columbia, by the 8th day of January, 1971, after which date the Executor will distribute the estate of the said deceased amongst the persons entitled thereto having regard only to the claims of which it then has notice.
THE ROYAL TRUST COMPANY,
By its Solicitors,
Messrs. Randall, Meyer & Pollard.

CORPORATION OF THE TOWNSHIP OF ESQUIMALT
TENDER FOR GASOLINE AND FUEL OILS
Tenders are invited for the annual supply of gasoline, diesel and fuel oils for the year 1971.
The approximate quantities of use are as follows:

Gasoline —	
Regular	10,000 gals.
Premium	22,000 gals.
Diesel	
(Underground Tank)	3,500 gals.
Stove Oil —	
(4 Small Tanks—65 gals. ea.)	2,500 gals.
Furnace Oil	
(500 gallon tank)	3,000 gals.
Furnace Oil —	
(1,000 gallon tank)	20,000 gals.

Quoted prices should be f.o.b. our storage with delivery in bulk by tank truck. Quoted prices should be exclusive of Provincial taxes and will be expected to remain firm for the year.
Municipal storage tank sizes are:
For Regular 1,000 gals.
For Premium 1,000 gals.
For Premium 500 gals.
Diesel 500 gals.
The lowest or any tender will not necessarily be accepted.
Tenders are to sealed and labelled "Tender for Gas and Oil—1971" and will be submitted to the Municipality no later than 5:00 p.m., December 21st, 1970.
C. T. Warren, P. Eng.,
Municipal Engineer,
Municipal Hall,
Esquimalt, B.C.
November 30th, 1970.

THE CORPORATION OF THE DISTRICT OF SAANICH
PUBLIC NOTICE
In the Matter of By-law No. 3163, being the "Sewer Construction and Improvement Loan Authorization By-law, 1970".
TAKE NOTICE THAT pursuant to By-law No. 3163 cited as the "Sewer Construction and Improvement Loan Authorization By-law, 1970", the Council of The Corporation of the District of Saanich intends to construct improvements and extensions to the sewer system in the area known as Burnside-Marigold and the Warren-Douglas Trunk as shown and described in Drawings Nos. 125-70, 126-70, 127-70, 128-70, 129-70, 130-70, 138-70, and S.E. 37 prepared by The Corporation of the District of Saanich.
AND THAT said drawings may be viewed during regular business hours at the Municipal Office.
AND THAT to finance the construction of the said works the Council proposes to borrow by way of debentures a sum not exceeding Nine Hundred Thousand Dollars ($900,000.00) repayable not later than 20 years from the date of issue of such debentures.
AND THAT unless within thirty days of the second and last publication of this Notice, not less than one-twentieth in number of the owner-electors petition the Council for the submission of the said by-law for the assent of the owner-electors, the Council may adopt such by-law.
AND THAT this is the first of two publications of this Notice.
Dated this twenty-seventh day of November, 1970, at Victoria, B.C.
G. HAYWARD,
Municipal Clerk.

THE CORPORATION OF THE DISTRICT OF SAANICH
PUBLIC NOTICE
In the Matter of By-law No. 3161, being the "Waterworks Construction and Improvement Loan Authorization By-law, 1970".
TAKE NOTICE THAT pursuant to By-law No. 3161 cited as the "Waterworks Construction and Improvement Loan Authorization By-law, 1970", the Council of The Corporation of the District of Saanich intends to construct improvements and extensions to the waterworks system of the Municipality of Saanich in accordance with general plans approved pursuant to Provincial Certificate No. 6501 issued by the Provincial Health Officer.
AND THAT the said by-law and details of the proposed works may be viewed during regular business hours at the Municipal Office.
AND THAT to finance the construction of the said works the Council proposes to borrow by way of debentures a sum not exceeding Nine Hundred and Twenty-Four Thousand Dollars ($924,000.00) repayable not later than twenty years from the date of issue of such debentures.
AND THAT unless within thirty days of the second and last publication of this Notice, not less than one-twentieth in number of the owner-electors petition the Council for the submission of the said by-law for the assent of the owner-electors, the Council may adopt such by-law.
AND THAT this is the first of two publications of this Notice.
Dated this twenty-seventh day of November, 1970, at Victoria, B.C.
G. HAYWARD,
Municipal Clerk.

KILSHAWS
1115 FORT ST.
AUCTION
MODERN FURNISHINGS
The contents of an apartment and home
FRIDAY AT 7:00
Modern Chesterfields—Occasional Chairs
Hide-a-Beds
Twin Bedroom Ste.—Mr. & Mrs. Bedroom Ste.—Dinette Ste.—Coffee & End Tables—Lamps
Console Sewing Machine
Imitation Fireplace
Built in Bar & Stereo
Comb.
RUGS
Deepfreeze
Refrigerator, Ranges, T.V. Sets
Over 400 Lots for your inspection
KILSHAWS AUCTIONEERS LTD.
1115 Fort St. 384-8441

Business Grows With Consistent Advertising

Advance Poll Dates Set for Area Elections

Advance poll for the Dec. 12 municipal election in Victoria will be held between 8:30 and 5 p.m. on Dec. 9, 10 and 11 in the city clerk's office at city hall.

The municipalities of Saanich, Oak Bay, Esquimalt and North Saanich will hold their advance polls from 9 a.m. to 5 p.m. on Dec. 10 and 11 at the

BROOM-HILDA



MIDDLE-CLASS ANIMALS


12-3
© 1970 McNaught Synd., Inc.
WHAT HAPPENED TO THAT ORGAN GRINDER YOU USED TO WORK WITH?
HE DIDN'T HAVE TODAY'S SOUND. HE DIDN'T HAVE THE IMAGE. Sooo... I SPLIT AND JOINED UP WITH THIS GUY!
aaaa

Flood Danger Grips London

By JOHN LeBLANC

LONDON (CP) — On a catastrophic day in 1953, a spring tide and a wind-driven surge of the North Sea came together to create a flood that swept upon the British southeast coast and into the Thames estuary to kill 119 people.

The other day a flash rainstorm over London dumped 1.7 inches of rain on its central area in 30 minutes and inundated some subways, roads, railway stations, theatres and restaurants.

If the three conditions ever happened to coincide, the results would be cataclysmic.

Officials of Greater London already were worried about the water threat to the metropolis—some of it lying below high-water level and guarded by walls—and the chaos created by the short storm has touched off the alarm again.

Slow-moving geology stimulates the anxiety. The southeast of England is sinking into the sea one inch every 10 years. London now is almost two inches lower than in disastrous 1953.

DEFENCES SHAKY

Huge areas along the lower reaches of the Thames, with about a million inhabitants, are anywhere from six to 15 feet below the top of flood defences. And these walls are regarded as by no means invulnerable.

Apart from the off-chance of natural forces getting into dangerous conjunction, man has been making contributions to the potentialities for big trouble.

After the 1953 disaster, dikes in the lower stretches of the Thames were raised. In the event of a heavy flood from the sea, this would channel a tidal wave of water into the densely populated upstream areas.

Secondly, extensive dredging in the estuary to provide draught for super-tankers could produce a funnel effect to help a surge from the sea to rush into the shallower areas up-river.

For many years, Britons were inclined to take the North Sea's occasional tantrums for granted. But the 1953 troubles and some later phenomena have made officials stop and think. One of these, a year ago, was an unexpected tide 3½ feet higher than normal farther down the coast in Cornwall.

MULL OVER SURGES

For some time now the National Institute of Oceanography and the Liverpool Institute of Coastal Oceanography and Tides have been doing intensive research on how to make accurate forecasts on storm surges travelling along the British coasts.

The big ones are caused by a miscellany of elements getting together. Spring tide—nothing to do with the season but an extra high one depending on phases of the moon—combines with a lowering of air pressure and high easterly winds that pile up water at the mouth of the Thames.

After successive governments had mulled over the 1953 surge for years, the Labor administration—now succeeded by the Conservatives— finally commissioned in 1968 a £150,000 study to see what could be done to guard London against the unleashed strength of nature.

A commission of experts reported to the government and the Greater London Council last January that the answer for the safety of the capital is a barrier—or "barrage," as it is called—straddling the lower Thames.

The estimated cost is £50 million ($125 million). The proposal is that it would have three guillotine-type lift gates ranging in width up to 600 feet which ordinarily would remain raised to let shipping pass through and allow the river current and the tide to flow back and forth. The gates would be dropped when danger threatened.

COULD TAKE YEARS

The barrier would take at least six years to build. The original proposal is for a site about eight miles down-river from the Houses of Parliament, and the government has asked the GLC to recommend a precise spot there. But municipalities below this are complaining loudly that it would only aggravate their problem by diverting flood surges upon them.

They are pressing to have the installation moved a further 10 miles toward the sea, which would still be 32 miles from the mouth of the winding river.

Experts consider there is considerable urgency about the problem, even though the odds are long against the wind-tide-rain conjunction for disaster.

Dr. Anthony Michaelis, science correspondent for The Daily Telegraph, writes that tens of thousands of Londoners could die if the three came together. Should the vast subway system be flooded, he says, the death toll could reach 100,000.

Central London telephone exchanges would be out of order for months; property damage would run to millions of pounds, and it would take more than two years to repair all ravages.

NEW LOWER PHOSPHATE

DRIVE

GETS THE BIG OK!



says Mrs. K. Tippett of St. Vital, Manitoba.

We gave Mrs. Tippett an advanced pack of new lower phosphate DRIVE, reformulated with substitute materials. Here's what she had to say about it:

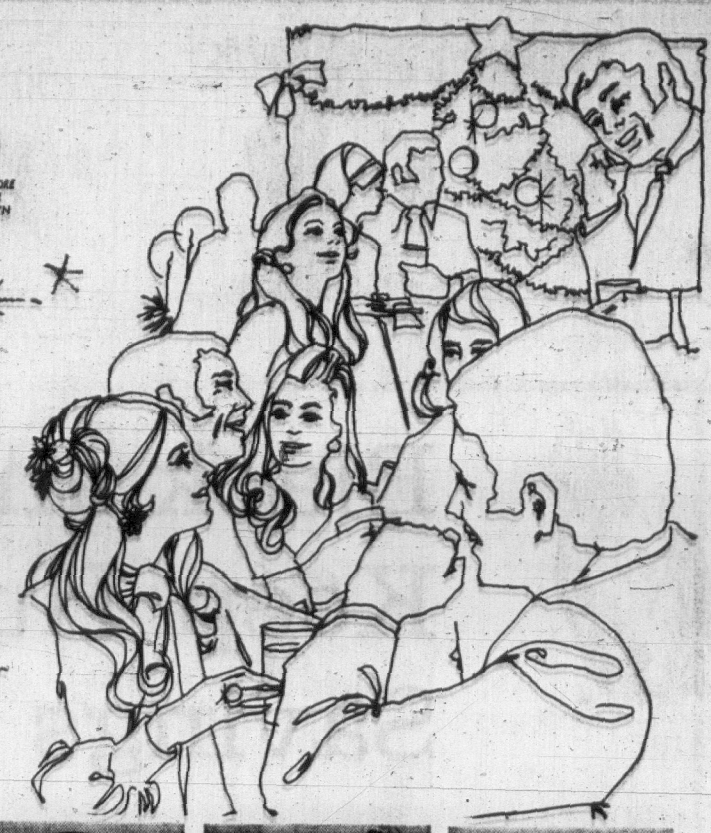
"I liked the idea of a really good detergent and a stain remover working together. So I used DRIVE. Now that I have tried the new lower phosphate formula, I shall go on using it. It doesn't seem to have changed DRIVE's ability to give me a clean stain-free wash, and that's all I want."

This is just the beginning. Lever research will continue to try to find ways to use substitute materials to lower phosphate levels while maintaining DRIVE's high quality performance.

L33 —LEVER DETERGENTS LTD.

EATON'S

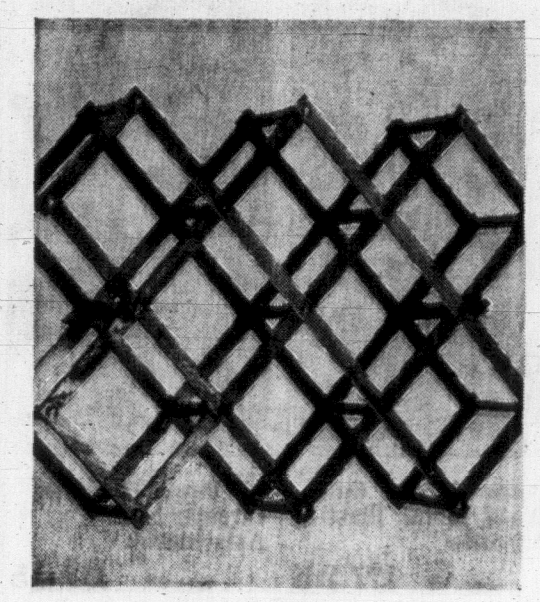
THERE'S MORE FOR YOU DOWNTOWN



Entertaining Ways at the Bar from Eaton's —at Special Savings

Friday 9.30 a.m. to 9.30 p.m.

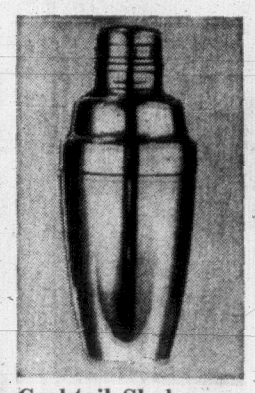
We all have an excuse for not entertaining. For not doing it more often, not doing it better. That's why Eaton's sends buyers on the hunt for more entertaining measures, more fun (and fancy) glasses, better working, better looking bar accessories, to be sold at a savings this time of year when you appreciate it most. Greet the festive season with a smile . . . prepared!



Collapsible Wine Rack Gift Idea for Connoiseurs

Sale, each 3.99

Well balanced, stands at your bar or serving table and holds 10 bottles. Designed in walnut finished wood, collapses for easy storage.



Cocktail Shaker

Sale, each 7.99

Stands about 9" high. Has a capacity of 20 ozs. and is chrome-plated on brass. Clear glass container.



Mix 'n' Pour

Sale, each 5.99

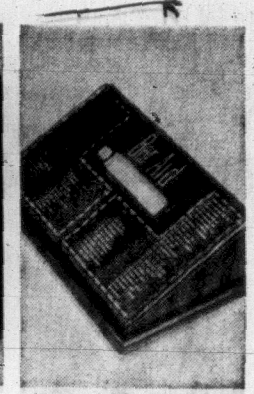
Battery powered cocktail mixer, easy to operate. Just press button to mix or pour. 12 favourite recipes printed on glass shaker. About 30-oz. capacity. Batteries not included.



Travel Bar

Sale, each 12.99

Black vinyl-covered wood with red felt lining. Holds 3 bottles, comes with four 6-oz. cups, two 2-oz. shot glasses, corkscrew, spoon, opener.



Bar Aid

Sale, each 1.99

Metal bar guide lithographed in wood finish. Dial-a-recipe includes 80 of the most popular cocktail recipes.

Gift Wrapping Service

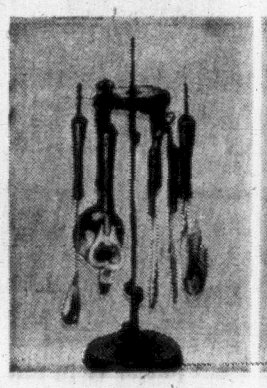
When our gift wrapping experts finish putting the last artistic touches on your Christmas packages, the gifts end up being almost too pretty to open. Select the colour, ribbon and paper you want or leave it all up to the best wrappers under the Christmas tree!

Gift Wrapping, Third Floor

You Won't Run Out of Ice With This Decorative Bucket

Sale, each 5.99

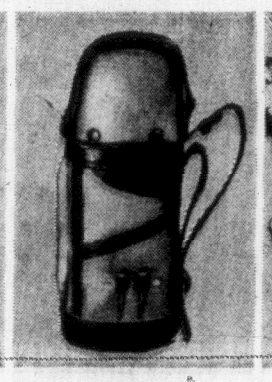
A handsome addition to your bar at a savings price. Features decorative walnut over gold coloured metal. Plastic liner keeps ice chips and cubes solid. About 2-quart capacity.



7-Piece Bar Set

Sale, set 7.99

Revolving stand is attractively designed. Includes bottle/can opener, jigger, ice tong, strainer, ice pick, bar spoon. All with rosewood handles.



Golf Buddy

Sale, each 2.99

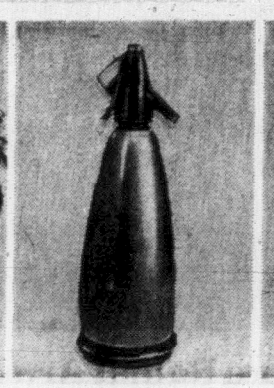
"Golf Bag" bottle carrier, red leather-like vinyl with black trim. Zippered top closing. Holds one bottle, complete with two metal cups, strong handle. About 12" high.



Punch Set

Sale, 26-pce. set 6.99

Raised grape design on clear glass. Consists of 12 hooks (plastic), 12 glass cups, 1 punch bowl (glass) and 1 ladle (plastic).



"Hostmaster" Syphon

Sale, each 16.99

Easy to make your own sparkling soda water when company drops in. "Hostmaster" sparklet syphon in red, green, old-gold colour. Box of 10 charges, Sale, each 1.79



Beer Mugs

Sale, set 3.99

Clear, hand-made set of glass beer mugs. Set of 4 mugs, each has approx. capacity of 15 ozs. Save on a set for your own bar and for gifts.



Stone Keg Set

Sale, set 5.99

Charming old barrel styled in vitrified stoneware. Glazed inside, has wooden spigot and stand. Comes with six 1¼-oz. shot glasses. Keg holds about 2½ pts.

Bar Accessories, Main Floor, Home Furnishings Building

Gift Watches, Cultured Pearls—Sale Continues



Swiss Made Watches

Casual, dressy and sporty models for men and women — limited quantities left. Wind or non-wind models, all with Swiss-made incabloc movements, 17 or more jewels, shock and dust resistant. Sale, each 22.99



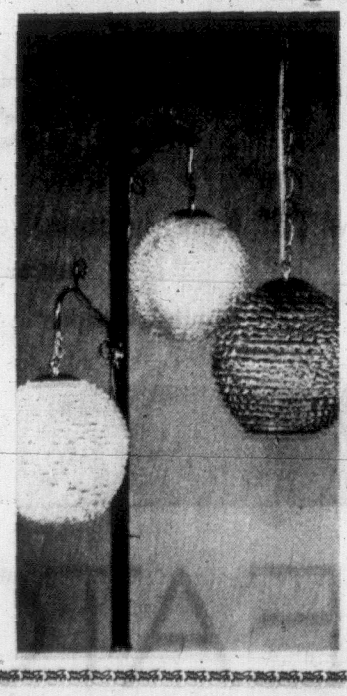
Cultured Pearls

Single strands, 16", 18" and 23" length necklaces, both uniform and graduated . . . earrings for pierced ears as well as screw-back styles, pendants and bracelets. Treasured gifts—priced ⅓ off 'til Saturday.

Sale, each 6.67 to 166.66

Watches and Jewellery, Main Floor

Christmas Lights For Your Home at Special Savings



Pole Lamp Decorates While it Lights

Two-light style pole lamp has woodgrained centre pole that extends to 8'6". Modern style crystalite ball shades finished in tangerine, blue, red, white, gold, green Sale, each 21.99

Swag Style Lamp To Match Above

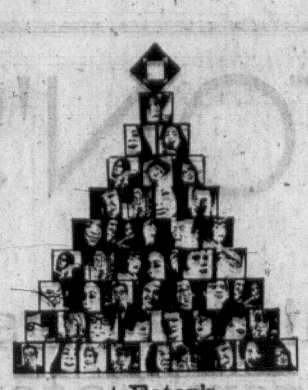
Co-ordinate the lighting in your living room with the pole lamp and this popular swag style. Complete with 15' chain and hanging hooks. tangerine, red, white, blue, green, gold. Sale, each 12.99

Lamps, Main Floor, Home Furnishings Building

BUYLINE 388-4373

Store Information 382-7141

Residents of Cobble Hill, Jordan River, Fort Renfrew and the Gulf Islands call Toll Free ZENITH 15000



at Eaton's
Christmas is for People

Black and Decker Power Tools Keep Humming All Year But Savings Start Now at Eaton's



8-Inch Cobra Radial Arm Saw Cuts, Bevels, Mitres, Crosscuts

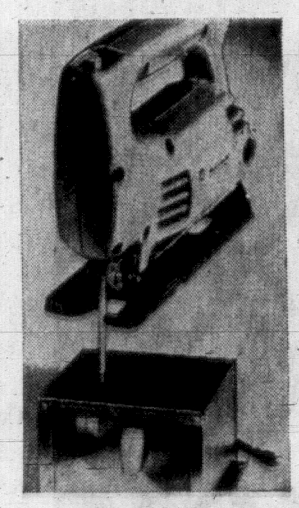
Sale, each **139.95**

At such a low price, can any home workshop afford to be without one? Cuts accurate, fine settings for bevel, mitre and crosscuts. Positions lock automatically at 0, 45 and 90 degrees. Saw rips to depth of 2⅞", capacity 19½". Powered by 2 h.p. ball bearing motor operating at 5200 r.p.m., drawing 2 amps. Rugged, warp-resistant work table; top measures 22"x32". Key switch on-off for safety located up front.

Stand for above Saw
Sale, each **24.85**

"How To" Book, informative
Sale, each **4.50**

Limited Quantity



Power Jigsaw Cuts Wood, Metal, Plastic, Arborite

Sale, kit **27.95**

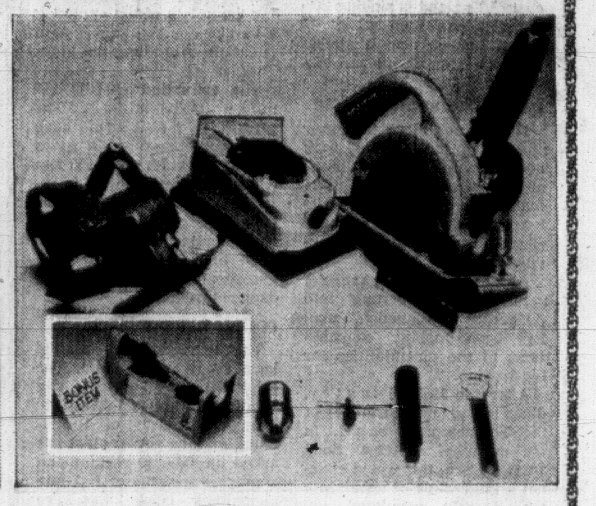
For straight lines, curves, circles. Kit has 2.4 amp motor, ⅝" stroke; jigsaw table; 2 woodcutting, 1 fine, 1 non-ferrous and 1 ferrous metal blade.



¼" Power Drill with Circular Saw Attachment

Sale, kit **21.95**

A versatile Black and Decker team. With 5" blade, wrench and rip fence; drill bits ⅛", 3/16" and ¼". Makes most projects easier, faster.



Portable Power Workshop: ⅜" Drill with Jigsaw, Circular Saw and Sander Attachments, plus Stand

Sale, complete **49.95**

Powerful ⅜" drill has 2.7 amp motor. Circular saw attachment has 5" blade and rip fence. Jigsaw has wood cutting blade. Sander comes with 6 sheets of abrasive paper. Also included are ⅛", 3/16" and ¼" drill bits and a horizontal drill stand.



¼" Power Drill has Attached Orbital Sander

Sale, kit **21.95**

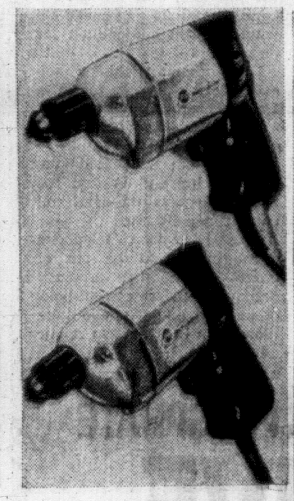
You get 6 sheets of sandpaper, 3 drill bits (⅛", 3/16" and ¼"), paint mixer plus your rugged ¼" drill and orbital sander attachment.



⅜" Power Drill Plus Workshop Tool Supplies

Sale, kit **24.95**

With 2.1 amp motor, no-load speed of 1000 rpm; plus wheel arbour and backing pad, wire wheels, cotton buffers, abrasive paper; ⅛", 3/16" and ¼" drill bits.

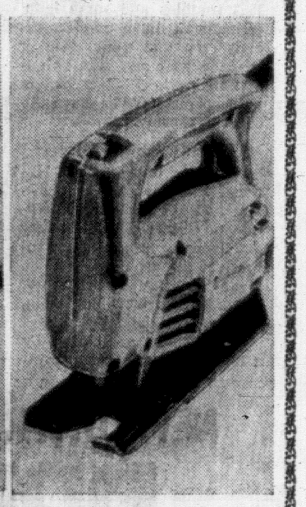


¼" Drill Powered by Black & Decker Motor

Sale, each **12.95**

1.9 amp motor. Drill develops 2250 rpm no-load speed, operates through sleeve-type bearings.

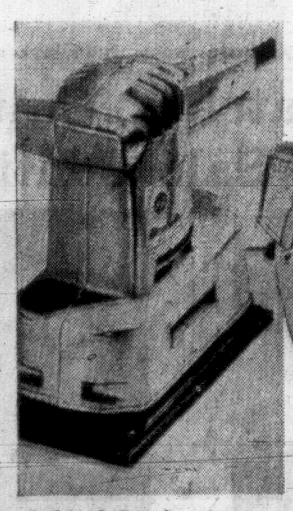
⅜" **Drill** with 2.1 amp motor, no-load speed of 1000 rpm, double reduction gears.
Each **18.95**



Jigsaw Calibrated for 0 to 45 Degree Tilts

Sale, each **18.95**

2.4 amp motor, 3000 s.p.m. gives saw ⅝" stroke. Straight, curved or scroll cuts in wood, metal, plastic. One blade for wood, blade wrench.



Orbital Sander has Flush Studs on 3 Sides

Sale, kit **18.95**

2.2 amp motor operates at no load speed of 4000 rpm; covers 25 square inches of work surface. A "must" whether finishing a boat or fine chair.



9-Amp. Motor Powers 7¼" Circular Saw

Sale, each **38.88**

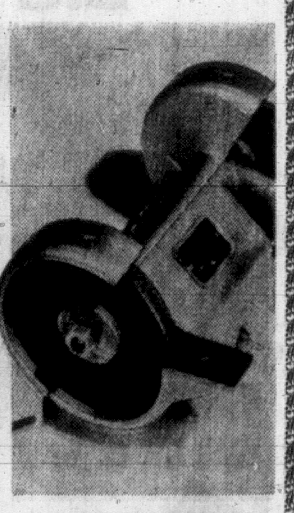
No-load speed of 4700 rpm. Saw cuts to maximum depth of 2⅜" at 90 degrees; 1⅞" at 45 degrees. Excellent blade visibility either side for exactness.



Use ½-hp Heavy Duty Router as Fancy Edger

Sale, each **69.95**

For basic decorative and intricate edging. 4.5 amp motor, no-load speed 27,000 rpm. Easy-to-use slide action switch. Long-life ball bearings.



Grinder Has Two 5" Coarse Grinding Wheels

Sale, each **29.95**

For sharpening tools, finishing metal work. 2.5 amp motor has no-load speed of 4000 rpm through a gear drive. A time and work saver.

Hardware, Lower Main Floor

EATON'S

THERE'S MORE FOR YOU DOWNTOWN

BUYLINE 388-4373

Shop and Save Friday 9:30 a.m. to 9:30 p.m.

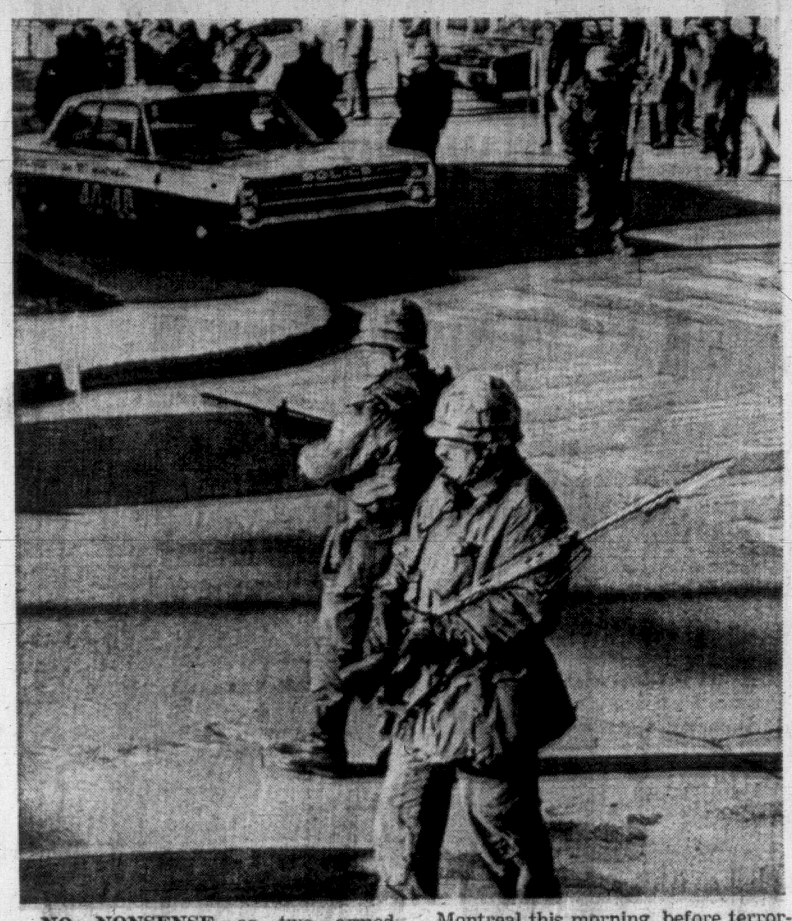
Weather
Partial Clearing, Mild
Low, High Friday 32 and 40
Details on Page 22

Victoria Daily Times

87th Year, No. 146 ★★★ VICTORIA, B.C., THURSDAY, DECEMBER 3, 1970 ★★★

TODAY'S NEWS TODAY
Classified 386-2121
Telephone 382-3131
PRICE: 10 CENTS

CROSS FREE



NO NONSENSE as two armed soldiers, one with fixed bayonet, seal off a four-block area in northeast Montreal this morning, before terrorists agreed to release James Cross. (CP Wirephoto.)

Kidnappers Bound For Cuba Sanctuary

Times News Services

MONTREAL—James Cross is free.

The dramatic end to his 60-day ordeal came at noon (PST) when the British trade official walked from a convoy at the site of Expo 67, St. Helen's Island.

Cross was immediately rushed to a Montreal hospital.

Police at the scene told reporters the vehicle was booby trapped to explode if authorities attempted to interfere, and grab the kidnappers before they reached a prearranged sanctuary on St. Helen's Island.

Ricardo Escartin, acting Cuban consul-general in Montreal, was at the island site to meet the convoy and sped southward from the resid encein Montreal North where Cross was being held.

This appeared to be in line with a government offer of safe passage to Cuba for the kidnappers in exchange for Cross.

★ ★ ★

After the convoy arrived at the Expo site, a police radio report said Cross had entered the Canadian pavilion.

A spokesman for Premier Robert Bourassa confirmed the convoy contained Marc Carbonneau and Jacques Lanctot.

Carbonneau, 37, a swarthy cab driver, has been sought since Oct. 18 on a warrant charging him with the Oct. 5 kidnapping of Cross and the Oct. 10 abduction of Pierre Laporte, Quebec labor minister who was strangled a week later.

Lanctot, 25, is wanted in connection with an alleged plot to kidnap the Israeli trade commissioner in Montreal last March.

The 10-car police convoy brought Cross to the Expo site from a three-storey residence in Montreal North where he was being held.

★ ★ ★

He rode in a 1962 Chrysler in the centre of the convoy. Occupants of the car held newspapers over the windows to avoid being seen.

The convoy moved out minutes after the arrival at the house of Jerome Choquette, Quebec justice minister. He flew to Montreal from Quebec when informed that police and soldiers had surrounded the place where Cross was held.

The convoy moved south on Pie IX Boulevard, a six-lane divided artery previously sealed off by armed troops using portable metal barricades.

Pedestrians were shooed off the street and held back by the barricades. Escartin was accompanied by a representative of the British trade commission in the wait for the kidnappers.

"The same plan is in effec," said Escartin, who explained he is acting in the absence of Alfredo Ramirez, Cuban consul now on regular holiday in his homeland.

★ ★ ★

Troops with fixed bayonets and police acted swiftly in Operation Cordon this morning, circling the four-block area six miles due north of downtown Montreal.

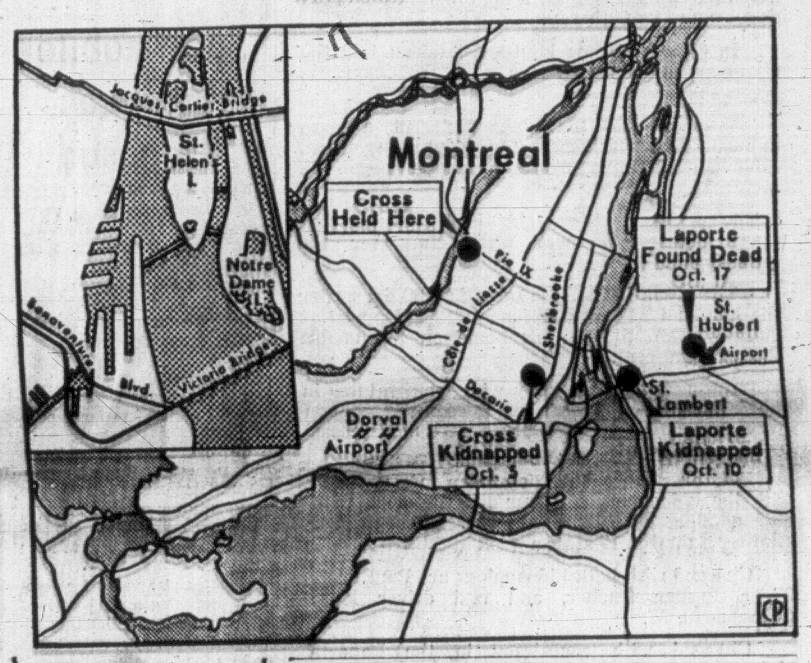
They isolated the suspect duplex—evacuating occupants of neighboring structures, including two schools. But they made no move to enter the modest-looking house immediately.

A police escort brought Choquette into the city behind wailing sirens from Montreal Interna-

Continued on Page 2



MOST RECENT photo of James Cross was taken about mid-November by the Front de Liberation du Quebec and sent to news agencies in Montreal and New York. The receipt of the photograph, showing Cross playing solitaire, was the first word from the kidnapped British trade commissioner in more than three weeks. He was released at noon (PST) today at St. Helen's Island. (CP Wirephoto).



MAP LOCATES where James Cross was held by FLQ terrorists, dot, and the route taken (Pie IX—along Sherbrooke across Jacques Cartier Bridge, inset), to St. Helen's Island. (CP Wirephoto)

TAXES UP, DOWN OR UNCHANGED?

Federal Budget Tonight

OTTAWA (CP) — The country finds out in dollars and cents tonight just how much Ottawa plans to take out of Canadian pay cheques and profits in coming months.

Betting in advance of the federal budget—to be presented by Finance Minister E. J. Benson at about 5 p.m. PST—has favored announcement of measures to stimulate business activity and generate more jobs.

That could entail increased spending by the government, tax reductions, a combination of both or simply a shuffling of tax burdens and spending priorities.

Also imminent are changes in federal revenue demands, tax rates and tax exemptions to back up wholesale reorganization of social welfare programs scheduled for the new year.

In addition, some "temporary" tax measures are due to expire or run down. The government could decide to announce revival or an end to the 1968 surcharge on basic income taxes, due to end Dec. 31, and a 1969 measure to discourage construction of commercial buildings in richer communities, which peters out in 1971.

U.S. NATO FORCES 'STAY IN EUROPE'

Times News Services

BRUSSELS — Unless the Russians reduce their forces in Europe, the United States will not reduce theirs, President Nixon pledged today.

The promise was delivered in a statement read here by State Secretary William Rogers to the winter meeting of the foreign ministers of the North Atlantic Treaty Organization. See complete story Page 36.

USC Fund Provides Homes, Medical Aid

Easing hunger is not enough. The poor of Korea, Asia, Vietnam and the Middle East need homes, medical aid and vocational training.

The Unitarian Service Committee of Canada is a non-denominational, non-political relief and rehabilitation agency with programs for all these needs.

Dr. Lotta Hitschmanova, USC executive director, guarantees that USC funds are never diverted by graft or into the black market. Each year, she personally inspects USC overseas programs.

Your donations to the Times Children of Asia Fund will help the Unitarian Service Committee of Canada reach its goal fo $1,265,000. Donations to the Children of Asia Fund may be mailed or delivered in person to the Times offices at 2631 Douglas or to the Bank of Nova Scotia, Douglas and Yates.

Brought forward	$1,110.49
Mr. and Mrs. W. Riddel	25.00
Chapter A.B., PEO Sisterhood	10.00
Mr. and Mrs. P. Dan Parfitt	10.00
Mrs. R. Arlett	10.00
Anonymous	2.50
Total	$1,167.99

INDEX

	Page
Births, deaths	42
Classified	42
Comics	50
Cowichan News	20
Entertainment	38, 39
Finance	6, 7
Prairie News	12
Sports	16, 17
Weather	22
Women	27, 28, 29



Th' gov'mint's handlin' o' th' whole thing has set kidnappin' in Canada back 30 years.

★ ★ ★

At Port Hardy it ain't so much pollution control as inquiry control.

★ ★ ★

Visitors t' Victoria shouldn't be disturbed if now an' then they see a little crystalized rain.

FERRY COLLISION

Pilot Suspended

VANCOUVER (CP)—A federal inquiry commission today ordered suspension of the licence of Capt. D. G. Crabbe of Victoria, the pilot aboard a Russian freighter that collided with a British Columbia government ferry Aug. 2, killing three ferry passengers.

County court Judge E. J. C. Stewart, head of the commission, said the panel could not make recommendations about the competence certificates of Capt. R. J. Pollock, master of the ferry Queen of Victoria, or his chief officer, Zale Kirron.

He said Capt. Nikolai Khaustov, master of the freighter Sergey Yesenin, was outside the jurisdiction of the commission, but was guilty of no wrong act.

Judge Stewart's report said the collision was the result of falure of those in charge of both vessels to keep sufficently to starboard in narrow Active Pass, and the "absence of standards of alertness" as they approached Helen Point at the western end of the pass.

"Capt. Pollock and Capt. Crabbe caused serious danger to the Queen of Victoria and loss of life, but we can deal only with the licence of Capt. Crabbe," the report said.



GRIM VIGIL by Mrs. James Cross is over. Mrs. Cross, in Bern, Switzerland, is shown with the family pet early today while authorities were negotiating for the release of her husband by the terrorists.

ASSUMING PERMIT WILL BE GRANTED

Utah Goes Ahead With Mine Plans

PORT HARDY — Utah Construction and Mining Co. is building its $74-million copper mining complex on the assumption it will be allowed to dump mine waste into Rupert Inlet near here, a provincial government inquiry was told Wednesday.

This statement was made Wednesday by a company spokesman during a 12-hour hearing into the permit application held by provincial pollution control director William N. Venables.

Robert Wheaton, administrative manager of the project, was answering a question asked by Elaine Price of Duncan, who had suggested that the company was proceeding with its project without knowing that it might be refused a permit and have to shut down its construction operation.

He told Mrs. Price that the company has applied for a permit to discharge its mine-mill waste into Rupert Inlet, and that if the application is turned down the company would make another application based on alternative methods of disposal of the waste.

Mrs. Price's question apparently arose from comments made Tuesday during a tour of the project by Venables to the effect that the hearing was being held chiefly to determine the method of waste disposal, rather then to deny proceeding with the project.

Venables later said he had intended only to emphasize that his responsibility does not relate to the question of the actual construction of the plant, but deals only with control over discharges from the plant into Rupert Inlet.

After he adjourned the marathon hearing, Venables was asked if he could indicate whether Utah conceivably be denied a permit and thus be forced to shut down this operation.

Continued on Page 3

CURB BILL WITHDRAWN

BULLETIN

OTTAWA (CP) — The government on opposition urgings today withdrew its bill to restrict the powers of the auditor-general.

Stanley Knowles, New Democrat house leader, presented a motion giving the government consent to withdraw the bill which the opposition had said it would fight all the way to closure.

Knowles's motion required unanimous consent.

TORONTO MARKET TRADING

TORONTO 1:40 P.M. STOCKS
Distributed by CP
Toronto Stock Exchange—Dec. 3

Quotations in cents unless marked $. s—Odd lot. xd—Ex-dividend. xr—Ex-rights. xw—Ex-warrants. Net change is from previous board-lot closing sale.

INDUSTRIALS

Stock	Sales	High	Low	1:40 p.m.	Net Ch'ge
A—H					
Abitibi	2930	$7½	7⅝	7⅝	
Acklands	300	$6½	6	6	
Acres Ltd	2238	$8⅞	8¾	8⅞	+ ¼
Acres wt	580	150	175	180	
A.G.F.M.	300	$6½	6¼	6½	+ ⅛
Agra Ind	600	$6	6	6	
Almco Ind	1500	$3⅞	3¾	3⅞	
Alta Gas T	953	$49½	49⅜	49⅝	+ ⅛
Alta Gas p	50	$78	78	78	
Alta G D p	22	$135	135	135	
Alta Nat	5307	$23⅜	23¼	23⅜	+ ⅛
Alen Al	14294	$22¾	22	22⅜	+ ⅜
Alcan pr	505	$28	28	28	+ ⅛
Algo Cent	110	$8½	8½	8½	— ⅛
Algma	12261	$13½	13⅜	13½	
Almin 2p	113	$33	33	33	+ ⅛
Anglo-cn	200	425	425	425	+10
Ang CT 315	220	$39⅜	39⅝	39⅜	
Anthes B p	z10	$73¾	73¾	73¾	
Aquitaine	6782	$26	25⅝	25⅞	+ ⅛
Args 250 p	140	$31	30⅝	31	— ⅛
Argus C pr	800	$8⅝	8½	8⅝	
Asbestos	1311	$30¼	29½	30¼	+ ⅛
Atl Sugar	800	$7¾	7¾	7¾	
Atl Sug A	100	$14	14	14	— ⅛
Auto El	2640	475	475	475	
Bank Mtl	7865	$15⅝	15⅜	15⅝	+ ⅛
Bank N S	1623	$21	20⅞	21	
Bartace	2400	$7⅛	7	7	
Beavr Eng	250	$6	6	6	
Beaver L	700	$13	13	13	+ ⅛
Becker B p	225	$7⅜	7⅜	7⅜	
Belding w	300	145	145	145	+10
Bell Can	16302	$47	46⅝	46⅞	+ ⅛
Bell A pr	315	$53¼	53	53¼	+ ⅛
Block B	29475	373	360	365	+20
Bonmorder	400	$15	15	15	
Bow Valy	2125	$18⅜	18¼	18⅜	+ ⅛
Bow Vly pr	100	$15	15	15	
Bow-m pr	40	$37½	37½	37½	
Bramalea	8340	375	360	375	+10
Bramal w	300	285	280	285	+ 5
Brscn	13019	$16¾	16⅜	16⅝	+ ¼
Bright	100	$15	15	15	
BC Forest	202	$25	24⅝	24¾	
BC Pack B	z10	$15	15	15	
BC Sugar	200	$16	16	16	— ⅛
BC Sugar p	200	$15½	15½	15½	
BCPn 6.80	125	$25½	25½	25½	
Brisco	1355	490	480	485	— 5
Budd Auto	200	435	435	435	+ 5
Burns Fds	1430	$7⅝	7⅝	7⅝	+ ⅛
C—E					
CAE Ind	225	425	425	425	+10
Calgary P	2325	$26½	26	26	— ½
Calgry P p	25	$62	62	62	
Calgy 540 p	50	$100	100	100	
Calvrt Die	250	96	96	96	
Cambridg	100	$7	7	7	
Campeaif	175	400	400	400	
CD Sugar	50	$33	33	33	+ ⅛
Can Cem L	274	$37½	37½	37½	+ ⅛
C Cem L p	200	$18⅝	18⅝	18⅝	
Can Malt	750	$21⅝	20⅝	21	
C Packrs	250	$18⅝	18⅝	18⅝	
Can Perm	2087	$10¼	10	10¼	— ⅛
Can Sal	28	400	400	400	
CSL pr	148	450	450	450	
Cdn Brew	4110	$7	6¾	7	+ ⅛
Cdn Can A	800	410	410	410	+10
Cdn Equty	560	$9	9	9	
C Goldie	300	425	425	425	
C Hydro	920	$15⅛	15⅛	15⅜	+ ⅛
C Imp Bank	5601	$20⅞	20⅝	20⅞	+ ⅛
C Ind Gas	7695	$11⅞	11¼	11⅞	— ⅛
CIL	1078	10	10	10	+ ⅛
CIL pr	25	$57	57	57	+ 3
C Intrurb p	700	$7	7⅜	7⅜	— ⅛
C Marconi	325	330	320	320	
CP Inve pr	3545	$24⅜	24¼	24⅝	+ ⅛
CP Inve w	7745	510	495	505	+ 5
CPR	3715	$67⅞	66⅝	67⅜	+ ⅛
CPR $3. pr	400	$9½	9½	9½	+ ⅛
CPR UK p	900	$5½	5½	5½	
CReard A p	3000	$16	16	16	— ½
Cdn Tire	939	$27	26	27	+ 1
C Ti A	15556	$25½	24⅜	25¼	+ ⅛
C Utilities	370	$30¾	30½	30⅝	— ⅛
G Util w	200	575	570	575	— 5
G Util r	9478	22	15	20	— 3
CWN Gas	1200	$15⅛	15¼	15⅛	+ ⅛
CWN G 4 pr	100	$11½	11⅜	11½	
CWN 5½ p	325	$14½	14½	14½	— ½
C Westing	450	$9½	9¼	9½	
Canron	1260	$13½	13¼	13⅜	— ⅛
Capit Div	1610	$9	8⅝	9	+ ⅛
Cara	300	$6½	6⅜	6½	— ⅛
Carrier JD	300	$5¾	5¾	5¾	— ⅛
CDP Com	260	200	200	200	
CDRH Ltd	300	435	430	435	+ 5
Chal Gal	250	14	14	14	
Chemcell	2722	450	440	440	—10
Chrysler	4701	$31	30	30⅝	+ ⅛
CHUM	200	380	380	380	+10
CHUM B	400	$8	5⅝	5⅝	— ⅛
Clairton	3700	25	22	25	
Columbia	100	$6	6	6	
Columbl p	400	$16⅝	16⅝	16⅝	+ ⅛
Cominco	4955	$22	21⅝	21⅝	
C Holiday I	360	$8	8	8	
Con Bath	2705	$9⅛	8⅞	9⅛	+ ⅛
Con Bath p	400	$15	15	15	+ ⅛
Con Bath w	800	60	60	60	
Con Bldg	1000	110	110	110	
Con Textle	106	$12⅛	12⅛	12⅛	+ ⅛
Con Distrb	535	$20	20	20	+ ⅛
Cons Gas	6130	$19⅛	18⅝	19	
Control F	200	150	150	150	— 5
Corby vt	475	$21¼	20⅝	21¼	+ ⅛
Cornat Ind	400	115	110	115	+ 5
Coronatn	200	130	130	130	
Coronto p	400	150	150	150	— 5
Corp Food	100	$5½	5½	5½	+ ½
Costain R	1000	$5	5	5	+ 5
Crain R L	150	$12⅝	12⅜	12⅝	+ ⅛
Creatbk	350	$5⅝	5⅝	5⅝	
Crwn Life	100	$24½	24½	24½	
Crush Intl	4725	$14⅞	14	14½	+ ⅛
Cummngs	100	$13⅞	13⅝	13⅞	
Cygnus A	5075	$5⅜	5¼	5⅜	+ ⅛
Cygnus B	900	$5⅛	5⅛	5⅛	— ⅛
Dale-R	1400	460	460	460	—10
Debbld B p	30	$78	78	78	+ 1
Distl Seag	1560	$50½	50½	50½	+ ⅝
Dome Pete	640	$78¾	76½	78½	— 1½
D Bridge	800	$18	18	18	
D Citrus	100	$3	3	3	+25
Dofasco	5070	$23⅜	23	23⅜	+ ⅜
Dom Glass	200	$13½	13½	13½	
Dom Lime	300	465	450	465	+40
D Scotish p	50	$30	30	30	+ 2½
Dom Store	3575	$9¼	9	9¼	+ ⅛
Domtar	2228	$14¼	14	14⅛	+ ⅛
D Textile	1073	$12½	12⅜	12½	
DRG Ltd	200	9	9	9	
Dupont	445	$14⅛	14⅛	14⅛	+ ⅛
Dustbane	300	$6½	6½	6½	+ ⅛
Dylex Div	300	400	390	400	+25
Dylex D A	690	365	360	365	— 5
E-L Fin	100	$6	6	6	— ⅛
Electro Ind	650	$20½	20¼	20½	
Emco	200	$12⅜	12⅜	12⅜	+ ⅛
Exquisite	200	$6	5⅞	5⅞	— ⅛
F—J					
Falcon	1632	$140½	138½	140½	+ 2½
Fam Play	1273	$9⅜	9⅛	9⅜	
F Play w		See list below.			
Fed Grain	700	$6½	6	6½	+ ⅛
Fleet Mfg	350	$8	8	8	+ ⅛
Fleetw'd	100	$6½	6½	6½	— ⅛
F Seasons	525	$8⅝	8⅝	8⅝	— ⅛
Fraser	200	$18⅛	18	18	— ⅛
Freiman	500	425	425	425	+ 5
Gaz Metr	1800	470	465	465	
Gaz 5.40 p	210	$61¼	61¼	61¼	
Gaz M 65w	100	150	150	150	
Gaz M 86w	600	190	190	190	+10
Gdn Mang	300	$5½	5½	5½	+ ⅛
Gen Distrb	3000	$11	11	11	
GMC	201	$79R	78½	79½	+ ⅜
G P Mfg A	435	$50	50	50	+ ½
Genstar L	245	$8½	8½	8½	
Gnstar L w	800	265	265	265	— 5
Geindale	200	415	415	415	—15
Glengair	200	180	180	180	— 5
Glenair U	480	$5½	5½	5½	— ⅛
G Mckay A	100	$5½	5½	5½	— ⅛
GL Paper	165	$16⅝	16⅜	16⅝	+ ⅛
GLGas A p	225	$18½	18½	18½	
Gt West Int	317	375	335	375	+15
Gt W Life	1200	$40	39½	40	+ ½
Greyhnd	2270	$13½	13⅜	13½	+ ⅛
Grissel F	300	450	450	450	
Gulf Can	3471	$18⅝	18⅜	18⅝	
H Group	250	$10⅝	10½	10⅝	— ⅛
Hardee	880	$8	8	8	
Hard Crp A	550	$9⅞	9⅜	9⅝	+ ⅛
Harris J S	100	215	205	205	
Harveys F	6135	74	72	72	— 2
Hawker S	570	210	180	210	+10
Hawker pr	310	$32	31	32	+ 3
Hays Dna	175	$8½	8½	8½	— ⅛
Ho OA	13953	$26½	25⅝	25⅞	+ ⅛
Home B	180	$26½	26½	26¼	+ ⅛
Horne Pit	300	180	180	180	
Howdn DH	500	250	245	250	+ 20
Howdn Ind	500	105	105	105	+ 8
Maritime	290	$18½	18½	18½	
Markboro	3225	$5¼	5¼	5¼	+ ⅛
Marsbro w	700	175	175	175	
Mass-Fer	2140	$9⅝	9¾	9⅝	
McLaghln	260	$6	6	6	
MEPC	4350	495	465	490	+ 30
MEPC w	6400	140	120	130	+ 10
Melchers	100	$12¾	12¾	12¾	+ ⅛
Met Stores	350	$28	27	28	+ ⅛
Met Stors p	300	$16⅝	16⅝	16⅝	+ ⅛
MGFM	400	150	150	150	
Microsyst	6115	435	415	435	+10
MLW Wor	100	$11	11	11	
Molson A	3840	$15⅝	15½	15⅝	+ ⅜
Molson B	1820	$15⅝	15½	15⅝	+ ⅜
Mnt Trst	z100	$9¼	9	9	
Moore	6140	$32½	31⅞	32⅝	+ ⅜
Morse pr	25	$26½	26½	26½	+1¼
Morse B pr	50	$27	27	27	+ ½
Murphy F	200	$7	7	7	
Nabrs Dig	100	$12	12	12	+ ⅛
NaChrs I	100	$5⅜	5⅜	5⅜	
Nat Drug	400	$5¼	5¼	5¼	— ⅛
Nat Hees	400	245	225	245	+ 20
Nat Hees p	215	340	340	340	
Nat Trust	125	$21¼	21¼	21⅜	+ ⅛
Neonex I	2900	270	250	260	
NB Tel	280	$13	13	13	
N Provid D	3000	52	50	50	
Nia Wire	100	$16	16	16	— ½
Noranda	5800	$29	28	28⅜	— ⅛
NCtrl G	23088	$14⅛	14⅛	14⅛	+ ⅛
Nor Ctl B p	380	$30	29⅝	29⅝	— ⅛
Nor Ctl w	350	770	770	770	
NW Util p	45	$50⅝	50⅝	50⅝	— ⅛
NS L P	100	$8⅞	8⅞	8⅞	— ⅛
NS Savngs	250	$8	7⅞	8	+ ⅛
NuWest H	1280	485	475	485	+10
O—S					
Ocean Cm	1838	$24⅜	24⅝	24⅜	+ ⅛
Oil Patch	100	360	360	360	—10
Okanagan	300	315	310	315	+ 5
Orlando R	250	$5½	5⅜	5½	
OSF Ind	3010	$6	5⅝	5⅝	
Oshawa A	585	$19½	19½	19⅝	+ ⅜
Oshawa w	600	175	170	175	
Overland	100	$8¾	8¼	8¾	— ⅛
Overlnd pr	100	$13½	13½	13½	— 1
Overlnd 2 p	550	225	225	225	
Pac Pete	403	$28⅜	28⅝	28⅜	— ⅛
Peace Riv	500	$8	8	8	+ 1
Peel Elder	27	$11½	11½	11⅞	
Penningtn	700	$7½	7½	7½	+ ⅛
Petrofina	190	$16½	16½	16½	+ ⅛
Phillips Cb	1500	$9½	9¼	9¼	+ ⅛
Pow Cp	10785	475	460	465	—15
Pow Crp pr	425	$24½	24¼	24½	
Pow C 5 pr	1500	$7½	7½	7⅝	+ ⅛
Price Com	1450	$7½	7⅜	7⅜	+ ⅛
Quinte A	2250	235	225	230	+10
Rank Org	2165	$16⅜	16	16	—
Realty C	100	195	195	195	+ 5
Reed Oslr	1025	$19	19	19	
Reitman A	215	$17⅝	17½	17⅝	
Revelstk	200	$9½	9½	9½	+ ⅛
Rileys D	300	150	150	150	—
Rothmn	350	$10¾	10½	10½	— ⅛
Rothmn w	300	230	240	240	—25
Rothm B p	1500	$16⅛	15	16⅛	
Royal Bnk	6435	$23¼	23	23	+ ⅛
Royal Trst	227	$27	27	27	
Ryl T M	100	$15	15	15	+ ⅛
Russell R	100	$17½	17½	17½	
SIL Cem A	25	$27½	27½	27½	+ ½
St Maurice	500	65	64	65	
Sandwell	250	$7¾	7¾	7¾	
Sayvelle	100	300	300	300	— 5
Schneid b p	100	$6⅝	6⅜	6⅝	
Scintrex	1050	400	400	400	
Scot York	300	$11⅞	11⅝	11⅝	+ ⅛
Scot Mls pr	250	$6½	6½	6½	
Scott	12435	$9½	9¼	9¼	
Seaway M	225	$6½	6½	6½	
Seaway pr	300	450	445	450	—10
Seaway w	2000	60	60	60	
Secur Cap	600	380	380	380	—10
Shaw Pipe	4045	$9⅝	8⅝	9⅛	+ ⅜
Shell Inv p	965	$31⅜	31⅜	31⅜	+ ⅛
Shell Inv w	4091	$13⅜	13⅛	13½	+ ⅛
Shell Can	2195	$31⅜	31½	31½	— ⅛
Silverwd A	696	$12	12	12	
Silverwd B	z6	$11¼	11¼	11¼	
Simpsons	5194	$17½	16⅞	17½	+ ⅜
Simpson S	365	$21¼	21¼	21½	+ ¼
Skyline H	325	$7	7	7	
Slater Stl	400	$12⅝	12⅝	12⅝	
Southam	100	$55⅜	55¼	55⅜	+ ⅛
Stafford	100	225	225	225	
St Can	12462	$25½	25¼	25⅜	+ ⅜
Steinbg A	975	$13½	13	13½	+ ⅜
Suptst com	4500	$16	15	15½	— ¼
Suptest od	3100	$48⅝	47½	48	— 1
Stelco	200	$7⅞	7⅝	7⅞	+ ⅛
Stelco pr	100	$7⅞	7⅝	7⅝	— ⅛
Finning Tr	2325	$8	7⅞	7⅞	— ⅛
F F Food	500	$50	50	50	
Gt Nt Land	100	100	100	100	
Gt Pac Ind	50	280	280	280	
Grouse M	500	195	195	195	
Growers B	500	300	300	300	— 25
H Harvey	100	215	215	215	+ 5
H Stein	100	360	360	360	
Integ Wd	2700	300	285	295	+ 5
Inter Br	1500	$5⅜	5⅜	5⅜	+ ⅛
Interplex	800	35	35	35	
Ionarc	900	165	155	165	+15
Kaiser R	500	$6½	6½	6½	
K Deyong	1000	95	95	95	
K Indust	2000	32	32	32	+ 2
Keystone	650	415	410	410	— 25
Lancer	3100	190	180	190	
Macmil	500	$25	25	25	+ ⅜
Micro Gph	500	30	30	30	
Mohawk Pfd	600	305	305	305	
Nail N Ho	525	155	150	150	—10
Nail N wt	120	50	50	50	
NWL Fin	500	295	295	295	
Ok Helicopt	400	310	310	310	
Ok Holdings	500	310	310	310	
Pace	100	150	150	150	— 5
P Nth Gas	500	300	300	3	+ 25
PN Gas pr	30	$17	17	17	
PWA	10	$6	6	6	
Portcom	300	63	63	63	
Saratoga	100	385	385	385	
G Sparlin	1400	215	195	200	
Pokar	500	230	230	230	
U Equities	200	180	180	180	
Wall Rek	200	270	270	270	
Wardair	100	95	95	95	
W C Tran	100	$20⅜	20⅜	20⅜	
W Her w	1100	100	100	100	
Whitepass	3200	$16½	16⅜	16½	
Whonock	250	$10⅜	10⅜	10⅜	+ ⅜
W Pacific	580	475	465	465	—15
W Realty	100	380	360	360	+10
WSupplis A	100	$7½	7½	7½	
Weston	11340	$23½	20¾	23½	+ ⅛
Wstn 6pr	240	$82	80	80	
Whit P w	200	385	385	385	
Woodwd A	2530	17	17	17	+ ⅛
Zellers	800	$13½	13¼	13½	+ ⅛

MINES

Stock	Sales	High	Low	Close	Net Ch'ge
A—B					
Acme	15500	7⅛	7	7⅛	+ ⅛
Adanac M	900	275	270	275	—10
Allied Mng	2100	75	75	75	
Am Larder	7000	60	60	60	+ 1
Ang Ruyn	1000	60	60	60	+ 5
Ang UD	17200	58	54	56	+ 4
Area A	100	165	165	165	
Argosy	500	37	37	37	
Atl C Cop	2500	50	50	50	— 1
Bankeno	2750	460	440	445	— 5
Barex	1000	39	39	39	— 3
Bary Expl	2700	36	36	36	— 4
Belletere	1000	14	14	14	
Betlm	4581	$13	12½	12⅝	+ ⅛
Big Nama	6500	15	14½	15	
Black Bay	1000	7½	7½	7½	+ ⅛
Bounty Ex	1500	12	12	12	+ 1
Bral Can F	800	150	151	151	— 4
Brameda	1490	210	205	210	— 5
Brunswk	745	430	430	430	—10
Bunker H	1000	9	9	9	
C—E					
Camflo	3060	270	260	270	— 1
Cam Chib	100	615	615	615	— 5
C Tung	13100	220	211	220	+10
Cdn Arrow	1000	28	28	28	
C Jamieson	400	175	175	175	— 3
C Lencour	1000	14½	14½	14½	
Cdn Nisto	8000	13½	13	13½	+1½
Candcre	4000	10	10	10	— ½
Captain	3500	6½	6½	6½	— ½
Cassiar	682	$23½	23½	23½	+ ⅛
Cent Pat	200	255	255	255	
Chmly	12200	175	165	165	—14
Chestrvile	500	12	12	12	— 1
Chimo	2400	154	150	150	— 5
Chrom	6700	145	140	140	— 5
Col Met	25200	85	80	82	+ 2
Comb Met	4067	8	7½	7½	
Coniagas	1000	26	26	26	+ 1
Conigs	1500	15	15	15	— 2
Con Fardy	500	120	120	120	+ 2
GC Marben	1940	420	415	420	
C Morisn	3230	200	197	200	+ 1
Con Negus	2000	12	11½	11½	— ½
Con Nichol	1000	11	11	11	
C Rambler	3500	95	94	94	— 5
C Red Pop	2500	12	12	12	
C Rexspar	1000	33½	33½	33½	— 2½
Conwest	100	$10	10	10	
Cop Man	3000	7½	7	7⅛	+ ⅛
Craigmt	935	875	850	850	—25
Cstland	500	12	12	12	
Crowbank	1000	14	14	14	— ½
Deer Horn	2000	6½	6½	6½	— 1
D'Elda	18100	128	123	123	— 2
Denison	902	$22½	22⅛	22⅛	— ⅛
Dicknsn	300	111	111	111	— 9
Discovry	150	115	115	115	—10
Dome	300	$65	65	65	— 1½
D Explor	3500	50	146	146	— 4
Donal	14167	24	23½	24	
Dynasty	1625	555	550	555	— 5
East Sull	2020	460	450	460	+20
Endako	400	$13	13	13	+ ⅛
F—J					
Fort Reinc	4000	40	40	40	
Frobex	500	24	24	24	+ 1
Gt Mas	13050	400	390	390	—10
Goldray	1700	89	89	89	+ 4
Grandroy	1500	22½	22	22	— 1
Granduc	200	650	645	650	+ 5
Gulch	2200	12	12	12	
Headway	1000	9	9	9	— ½
Hollinger	315	$36¼	36¼	36¼	— ¼
Huds Bay	670	$19	19	19	
Hydra Ex	z160	18	15½	18	
Int Halliw	800	170	170	170	
Int Mogul	119	$10	10	10	
Int Oliesku	5500	38	36	36	
Iron Bay T	700	335	330	335	+ 5
Iso	1200	185	185	185	
Jelex	2500	20½	20½	20½	
Jonsmith	500	3	3	3	+ ⅛
Jowsey	2866	35	35	35	
K—N					
Kam Kotia	4900	105	103	105	
Kenn Hold	z41	17	17	17	
Kerr Add	971	$10⅝	10¼	10¼	— ⅛
K Anacon	2310	28	21	21	
Kilembe	230	550	550	550	
Kirk Min	1000	8	8	8	— 1
Kirk Twns	6500	30	25	26	— 4
Lab Min	110	$34	34	34	+ ½
Lacanex	1100	125	123	125	
L Dufault	7400	$11¼	11	11⅛	— ⅛
L Sbore	238	310	310	310	
La Luz	225	580	580	580	
Leitch	200	161	161	161	
Lytton M	2539	260	255	256	
Lytton r	6800	½	½	½	
Macassa	300	110	110	110	
Madeline	600	280	270	270	—11
Malartic	500	80	80	80	
Man Bar	8400	94	90	94	+ 1
Marchant	6500	40	38	38	—1½
Martin	7000	12½	12	12	—1½
Match	4312	9	9	9	+ ½
Mattgmi	320	$23¼	23	23	— ¼
Maybrun	4500	19¾	19½	19½	
M Adam	16300	72	71	72	+ 2
Mc Intyre	400	$149½	149	149	— 1
Mentor	4700	62	62	62	
Meta Uran	3700	18	18	18	
Midrim	9000	30½	29	30½	+1½
Min Ore	13400	7	7	7	
New Ath	4000	14	13½	14	+ 2
New Bld	6500	7½	7½	8	+ 1
Newconx	200	610	610	610	
N Gvue	16000	8	7½	8	+ 1
N Impri	48000	235	225	235	+ 7
Newlund	1000	14	14	14	— ½
Newnor	1000	5	5	5	+ 1
N Senator	1000	12½	12½	12½	
Noble	25500	395	370	380	+15
Norlex e		See list below.			
Northcal	1000	6	6	6	
N Coldstm	3150	110	110	110	
Northgat	730	880	865	880	
N Rock	1340	90	90	90	— 2
O—S					
Obrien	z100	50	50	50	
Opemska	7300	925	875	900	—30
Orchan	400	350	345	350	
Osisko	1500	37	37	37	
Pamour	1450	186	180	180	— 6
Patino	3800	$31½	31	31½	
Pcg Expl	3000	66	65	65	
Pick Crow	5200	29	28	29	+2½
Pine Point	330	$32½	32½	32½	+ ⅛
Placer	z25	$31½	31½	31½	
Pow Rou	1000	30	30	30	
Prado Exp	1200	190	190	190	+ 5
Preston	2150	260	270	270	+25
Quemont	2000	227	225	225	— 5
Q Mattgmi	2700	42	41	42	— 2
Radiore	1000	29	29	29	
Rayrock	150	118	118	118	
Reeves	400	230	220	220	
Rio Algom	1065	$17¼	17	17¼	+ ⅛
Rio Alg c w	2350	60	57	60	+ 1
Roman	3350	625	610	610	—25
Ryanor	2000	9½	9	9½	
Satellite	1000	10½	10½	10½	
Sherr	11234	$16⅞	16¼	16½	+ ⅛
Silmaq	18500	44	42½	44	+ ⅛
Sisco	1000	189	186	186	— 4
Sleep R	2180	245	235	240	
Sud Cont	8500	45	42½	44	+ 2
Sulliv	21700	460	450	450	+10
Sunbrst E	1000	7½	7½	7½	
T—Z					
Teck Cor A	825	665	660	660	—10
Texmont	2500	52	50	50	+ 3
Texore	4000	26	25	25	— 1
Texsol	22

Victoria Daily Times

VICTORIA, B.C., THURSDAY, DECEMBER 3, 1970 —PAGE 15

The Working Poor

What Does a Man Have to Do Merely to Get By? Quit His Job, Get Few Dollars More From Welfare

By PETER McNELLY

In a society which measures a person's worth by how well he is able to provide for himself, the working poor feel acutely strained.

Faced to make ends meet on budgets which cannot be stretched, they are particularly vulnerable to the demands of unexpected costs: dental bills, car repairs, rent increases, major appliance breakdowns.

•

Changes proposed in the federal government's white paper on income security brighten their future as far as pensions and unemployment insurance go. But immediate benefits are small compared to immediate needs.

In some cases, persons on low incomes turn to local welfare offices for help. But if they are earning more than what they would receive on welfare, they are ineligible for extra cash.

Area welfare officials say that even persons earning less than what they would receive on welfare are by no means guaranteed an income supplement.

One woman, a deserted wife with two children who works in Victoria as a clerk-typist, budgets on a net income of $293 a month which includes $14 in family allowances.

Her fixed expenses:

Rent, $120; Hydro, $10; fuel, $12; phone, $5.67; car repairs, $10; bank loan for dental and debts incurred when married, $23; department store account, $10; garbage, $1.50.

•

This leaves $101 for food, gasoline, clothing and recreation. White paper proposals would increase her monthly income by $18. That's an extra $216 a year coming from increased family allowance benefits.

Reduced taxes would further increase her income by $40 a year.

Until last week, this woman's rent was $60. But she had to move after the premises she rented was sold. Knowing that she would have to wait at least 1½ years to move into Blanshard Court, she went for help to the Victoria welfare department's Cook Street office.

She asked for a $75 monthly income supplement until a vacancy occurred at Blanshard Court. This, she was told, is against regulations, since her income exceeds the maximum welfare allowance for a family of three, $236.

The social worker advised her to cut costs by getting rid of her car and telephone and by not buying any new clothes.

A check at the family division of provincial court showed that the most she could hope to get from her husband for child maintenance would be between $10 and $20 monthly.

Harried Woman Advised to Drop Car, Phone and New Clothes

A probation officer there advised her not to press charges of desertion, since the strain would not be worth the financial return. The woman is convinced her husband would leave town if ordered to pay maintenance. She is filing for a divorce.

Acting on advice of another social worker, she wrote Rehabilitation Minister Phil Gaglardi, seeking his personal intervention.

Gaglardi replied that her income was too high for a supplement, and he also advised her to get rid of her car. He promised to have a department official help her look for another place to rent.

But the help never came. The woman cannot get rid of her car because she now lives past the bus line, outside the city.

She has no intention of quitting her job to go on welfare. But others in similar situations have quit their jobs.

A man with seven children quit his job last month and went on welfare. He was employed as a janitor grossing $403 a month. Basic welfare for a family of nine is $401.

The man visited the office of the Low Income Group and asked how he might get some help to make ends meet. His net income was less than the basic welfare rate for his family size.

But he, too, was ineligible for a supplement. New family allowance rates would give him another $112 a month.

Group president Walter Olszewski advised him to keep working. But the man went on welfare. Now, in addition to having a higher net income, he is eligible for free dental and medical care for his family as well as school and clothing allowances.

"If the government would have helped this man with a supplement, they would not have been paying the whole shot as they are now," Olszewski said.

And he said another aspect of going on welfare is the risk of getting caught in a "welfare cycle" which continues for generations.

•

"They get into the state where welfare is like big mother."

The rehabilitation department's position on supplements is that they are, in effect, a subsidy for private enterprise.

Community Action Group advocate Susan Talbot says working women on low incomes are common. She feels they should be allowed at least enough money for baby-sitting, medical and dental care.

Canada Manpower information officer John Atcheson says unskilled, clerical, sales and office workers from the highest categories of unemployed in the region.

Furthermore, these groups receive the lowest wages, usually at or near the federal minimum of $1.65 an hour or the provincial minimum of $1.50.

Average gross wage for these jobs, he says, is about $60 a week. That's $3,120 a year.

Many clerical and sales workers cannot get full-time jobs. A recent Victoria city study of its labor force showed slightly more than 17 per cent work part-time.

Experts on poverty say a person needs at least $1,000 a year just to get by.

In April 1969, the Economic Council of Canada told the Senate Committee on Poverty

'They Get Into The State Where Welfare Is Big Mother'

that a family of four is living in poverty if its gross income is less than $4,200 a year.

Including the federal government's proposed new family allowance rates, the janitor's yearly income was $3,000 below the official poverty line.

B.C. welfare rates for a family of four, calculated at maximum benefits, are $700 less than the Economic Council's $4,200. And B.C. rates are among the highest in Canada.

What these figures indicate is that both welfare recipients and low income workers live in poverty.

Though the province cannot supplement incomes which exceed welfare rates, welfare recipients can earn up to $100 a month without having their cheques cut proportionately.

This is allowed for persons who can show that the work may lead to eventual full-time employment.

Provincial government policy tries to help people get off welfare but does nothing to keep poor workers from quitting their jobs. Income supplements are indeed a subsidy to industry, and a logical answer to them is higher wages.

Yet governments subsidize industry in other ways, through tax concessions and depreciation allowances, for example.

Planned increases in unemployment insurance and pensions will be substantial for many people. For example, pensions to disabled heads of families will increase more than $150 a month.

•

Pensions for couples with no other income will rise $28 more per month than increases under the current scheme. Pensions for single persons without other means will rise $22.

How these increases will affect B.C.'s pension supplement policy, parallel to but separate from the federal scheme, is unclear. Rehabilitation Minister Phil Gaglardi said this week he would have to study the federal white paper before commenting.

But he did slam the federal proposal to eliminate family allowances in cases where earnings exceed $10,000 a year.

"What it really means is an increase in taxes to a lot of people," Gaglardi said. He added that the changes will place new tax loads on "already overburdened" middle-income families.

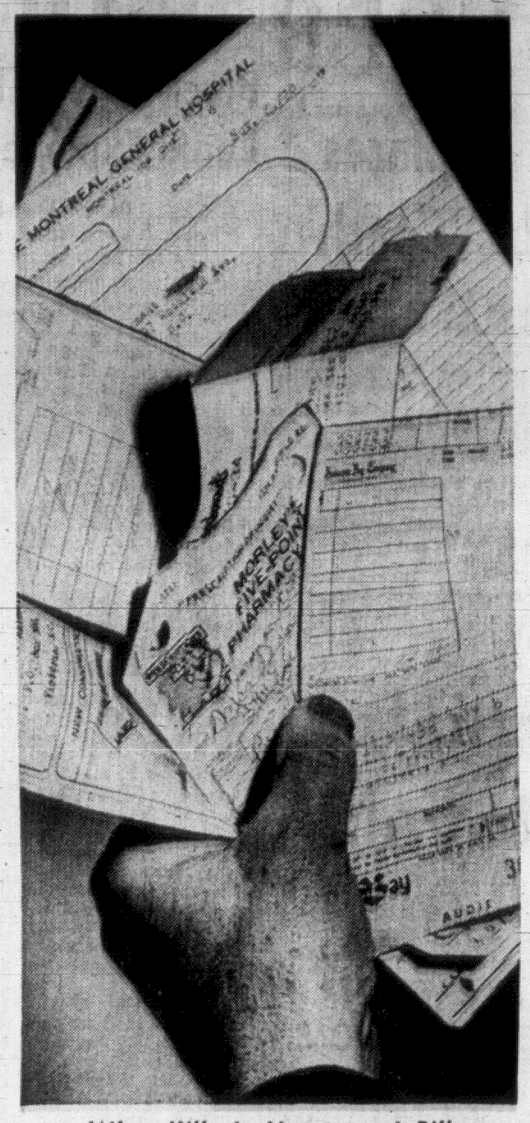
•

Prime Minister Trudeau said Sunday his government will stand or fall on public reaction to reforms in the welfare white paper.

He said the government belives the country is mature enough to accept reforms aimed at taxing the rich to help the poor.

Public response to the white paper may determine how far Ottawa will go in the future toward creating wider-ranging — and costlier — programs such as guaranteed annual incomes.

Meanwhile, the poor may receive some help, but they will still remain poor.



What Kills Is Unexpected Bills

Haddock Defies Mess Critics

Mayor Courtney Haddock today fired back at critics of his campaign to raise money from local businessmen to refurbish the Victoria polices' officers' mess.

Haddock said one of the police commissioners has pulled a "complete about-face" by voting for the refurbishing and then criticizing Haddock's method of raising the money.

The mayor also said he suspects some businessmen might be "offended" because they were not asked to contribute.

Police commissioner Gordon Carter said Wednesday he would vote against the measure if it came up again, and feared the fund solicitation might set a bad precedent.

Asked today at a press conference if he would go ahead with the scheme, Haddock replied: "No question about it—why not?"

"What businessmen are they talking about? The ones who were invited or the ones who were not?" he said, in an apparent reference to complaints by businessmen that they had been asked to contribute.

'SOMEWHERE'

Haddock said "We must give moral support to police forces right across Canada. There's an element in our country that shows a significant lack of respect. A start has to be made somewhere."

Asked to comment on Carter's opposition to the plan, Haddock said "I'm very disappointed about that because he voted for it—he never communicated with me. "It's a complete about-face."

Haddock said Woodwards, the store doing the refurbishing, contributed $500 and he showed reporters the cheque.

He said Woodwards paid the money because "I asked for it. Woodwards is one of the best businesses in the world" and he added he worked at that company's stores for many years.

'A FRINGE'

Asked if any other department stores were asked to contribute, he said "Yes, they were invited, too . . . we don't want to slight anyone, or discriminate.

"As far as I know, they were asked."

Had any businessmen shown a reluctance to contribute?

"Not at all — because it was such a small amount."

He said the $4,100 carpetting provided by Woodwards would be installed by Dec. 15. It will be "an inexpensive but good carpet, instead of a bare tile floor."

He added "my hundred dollars is there."

He said he "can't understand" why there should be any opposition to the move. "It's such a chintzy little thing."

Man Makes Splash On First Night

Commissionaire W. H. Whitmore's first night on patrol duty at the navy's Colwood base Wesnesday was almost his last.

The 50-year-old commissionaire walked along D jetty where HMCS Cowichan is tied up at 12:30 a.m. this morning. Five minutes later he was struggling for survival in the icy water.

His cries for help were heard by Cpl. Michael Kattler aboard the Cowichan, who immediately went into action.

"I threw him a Kisbie ring, sounded the alarm and phoned the Belmont fire department."

Kattler and his crew lowered a berthing hawser through the eye of which Whitmore put his arms. They tried to haul him up but he was too heavy.

The firemen arrived, lowered a ladder. The men above pulled, a fireman below pushed, and Whitmore was back on land.

Aboard Cowichan he was wrapped in blankets, put on a stretcher and given coffee.

Today he was in good condition at Royal Jubilee Hospital.

Kattler said the wind was blowing at 50 miles an hour at the time of the incident, drowning out Whitmore's voice. He said the commissionaire stumbled in a large hole on the jetty, used for buoy storage by the federal department of transport.

After losing his footing Whitmore made a 15-foot drop into the water.

His rescuer said he was almost as shaken as Whitmore.

CRASHING START FOR WEEK

Safe Driving Week started locally Tuesday with a crunch, the Capital Region Safety Council reports.

Council general manager John Reeves said there were 19 traffic accidents Tuesday in Victoria and surrounding areas with five injuries and 18 accidents Wednesday with nine injuries.

All areas but Sooke have had accidents.

The injury accidents have occurred in Saanich, Sidney, Oak Bay, Central Saanich, Colwood and the city.

Safe Driving Week continues through until Dec. 7.

IN JUST FOUR YEARS, SAYS CURTIS

Saanich Welfare Bill Up 400 Per Cent

The cost of welfare in Saanich has jumped from $178,293 in 1966 to $894,000 this year, Mayor Hugh Curtis said today.

The increase of more than 400 per cent compared with an increase of "only 112 per cent" in provincial per capita grants in the same period, from $828,000 to $1,765,000, he added.

"One of the principal reasons, of course, for the substantial increase in social assistance costs to municipalities is the sudden doubling by the province (to 20 per cent) of the municipal share in 1968," said Curtis.

He made the comments in letters to the five members of the legislature for Greater Victoria, because part of Saanich is in each of the constituencies.

"It was the feeling of the executive of the Union of B.C. Municipalities that the very severe incidence of social assistance costs on municipal budgets should be drawn to the attention of all members of the legislature," Curtis wrote.

He pointed out that municipalities are required by provincial law to adopt budgets by May 15.

Saanich, in setting its welfare budget, took the per capita total cost from 1969 of $624,000 and brought this up to $710,000 in the expectation of increases this year.

LEVY INCREASED

Subsequently, the province increased the per capita levy from the old 96 cents to $1.15 and then to $1.58.

"Assuming that the $1.58 rate will remain until Dec. 31, we are required to find $184,000 more than the $710,000 budgeted," he said.

In 1966, welfare costs represented 21.6 per cent of the per capita grant which the provincial government gives municipalities but this will be over 50 per cent of the grant this year.

"When you consider that over 90 per cent of the tax base in Saanich municipality is represented by residential assessment you will realize that this extraordinary increase in social assistance costs becomes a direct burden on the homeowner," he wrote.

"It may be argued that a considerable amount of the increase in social assistance costs is due to transients but this certainly does not apply to all municipalities in the province yet they have to bear their share of this burden."

Pickets Call Firemen To Sandringham

Sandringham Hospital got an unexpected assist from its picketing workers today.

They spotted clouds of black smoke coming from the building's chimney.

At 7:10 a.m. they called the Victoria fire department. Department inspectors came to the hospital at 1650 Fort. They found too much oil getting into the furnace's combustion chamber.

A fire department spokesman said they called in a mechanic who adjusted the oil flow, returning it to a safe level. He said it is against the law to operate a furnace in a dangerous condition.

Protection Due for Sheep

Agriculture Minister Shelford indicated today a sheep protection area will be established in the View Royal-Otter Point district as requested by farmers and ratepayers.

Shelford said the move, which involves licensing of dogs with provision for impoundment or shooting of dogs running loose and attacking sheep, would require a provincial cabinet order.

There are a number of sheep protection areas in the province, and Shelford added that similar regulations may have to be made to protect children from dogs in the Atlin area of northern B.C.

G. H. Mitchell, Metchosin area farmer, who called for the special measures, said about 12 per cent of flocks have been lost to dogs in the area every year.



Arthur Mayse . . .

THERE ARE A COUPLE of factors that our Robin Hood federal government seems to be overlooking when it proposes to snatch the baby bonus away from the family whose income exceeds $10,000 a year.

One of these is that since its inception, the per-child family allowance has been sensibly paid to the wife. And with equal sense, most wives who are mothers have through the years regarded this government assist to the child-rearer in a very special way.

They don't look on it as income. It is something for the kids, whether spent on their behalf each month, or salted away to help them through the years when education becomes expensive.

I think that any number of mothers in families whose gross income is over the cut-off figure are going to entertain less-than-friendly feelings toward a federal authority that ends a now-traditional rebate on stiff income taxes.

It's possible too that certain husbands who have kept the amount of their earnings from their wives won't be happy with a measure that forces them out of the fiscal underbrush.

(Wife: "No family allowance cheque this month either. I'd better look into it."

Husband, uncomfortably: "Well, dear, I've been meaning to tell you . . .")

All in all, I suspect that the Trudeau government would do well to consider an embarrassing political fact before shoving this measure down the Canadian craw.

Giving to those who haven't isn't necessarily going to win votes. But taking excessively from those who have is an excellent way to lose 'em!

•

The other evening I was looking hungrily at some nice fat pork chops in a market bin when a large stranger approached. He delivered a plaint that was music to these ears.

"It's a long time since you've written anything about fishing," he said. "How about making a reel scream?"

I'll be delighted to oblige when my temporarily idle reels have something to scream about. Until then, the best I can manage is a report on a gift that came my way this week.

It's a hard-used leather flybook almost as old as this century. In its transparent envelopes are Atlantic salmon flies of a sort that match the book.

They are tied in patterns with honored names: Jock Scott, Durham Ranger, Thunder-and-Lightning, and other such.

Wonderful creations they are, their varied plumage set in place with a skill that few amateur fly-tiers could hope to emulate.

From the head of each projects the loop of silkworm gut to which leaders were secured before the salmon hook with metal eye came into vogue. Some of those loops are brittle with age.

But not all of them, and in due time I mean to try my luck for B.C. steelhead, coho or big cutthroat trout with a Jock Scott presented long ago for approval to the lordly salmon of Tweed or Tay.

Should a reel-screamer latch on, I hope the sound will carry to whatever waters the sea captain who once used those flies now frequents.

•

Back once more to food, a subject much on my mind these days of reduced intake. In case you haven't noticed, the number of specialty restaurants in Victoria is growing.

Now that Ernie Mykyte and Jerome Olymyk have opened their Fort Street Cossack, the diner-out can add Russian dishes to the list.

For me a wistful reading of the menu, followed by a bowl of very good Ukrainian borscht.

So much for this day, and home now with pounds shed and belt already taken in a notch. Two more, and we've made it.

Shadow Mischief





CARBONNEAU
. . . head for Cuba



LANCTOT
. . . both men

. . . CROSS FREE

Continued from Page 1

tional Airport as excitement gripped the population which has waited long for a big break in the Cross case, now in its 60th day.

In Ottawa, Prime Minister Trudeau told the Commons that negotiations with the adbuctors began this morning.

Trudeau said the abductors sent a communique proposing negotiations Wednesday night, after an intensive police operation began in Montreal.

The prime minister told the Commons that lawyer Robert Demers was acting for the government.

The break in the case came just 60 days after the British trade commissioner was kidnapped at gunpoint Oct. 5 from his home on fashionable Redpath Crescent.

The weather was sunny with temperatures in the 40s, unusually warm for December. Streets were dry and police movements were made easier by the absence of snow.

Warrants are out for four men in connection with the kidnapping of Cross and the subsequent kidnap-killing of Pierre Laporte, Quebec labor minister slain Oct. 17 after a week in captivity.

Charged with both kidnappings are Paul Rose, 27, a former teacher, and taxi driver Marc Carbonneau, 37.

Charged with conpsiracy in the Laporte abductions are Jacques Rose, 23, brother of Paul, Francis Rimard, 23, and Bernard Lortie, 19. Lortie was picked up in a police raid Nov. 6.

In Montreal North, police surrounding the suspected hideout refused passage to a well-dressed man in his late 50s who said he wanted to get through "just in case" his son was in the house.

The man was Gerard Lanctot,

Lanctot, worried and nervous, offered his help to authorities to prevent his son from doing anything rash—if his son happened to be in the house.

He had not seen Jacques since his son was 17.

After the lawyers entered the house Montreal's police chief, Marcel St. Aubin, arrived on the scene. The QPP chief remained at police headquarters to brief Justice Minister Choquette.

The Montreal Star says negotiations of some kind have been under way through an unidentified channel since Wednesday night.

The terrorist Front de Liberation du Quebec was apparently asking that the government's safe conduct offer for the Cross kidnappers should also be extended to those involved in the kidnapping and murder of Laporte.

Choquette said Nov. 3 the government offer of safe conduct to Cuba does not apply to the murderers of Laporte.

The Star quotes informants in Montreal and Quebec City as saying the FLQ cell members holding Cross had been warned that if anything happens to the diplomat their own chances of survival would be slight indeed. The police would simply go in shooting.

Residences surrounding the duplex have been evacuated, a QPP spokesman reported. Four ambulances and several helicopters were seen on the yard of Pie IX school, which had been evacuated earlier.

The last word from Cross came in a handwritten letter found in a northern telephone booth Sunday, Nov. 22, saying he was alive and well but wondering when his "bad dream" would end. It was dated Nov. 15.

The eyes of all citizens were turned to the north-end area, a quiet district in normal times.

Big buses were used to blockade streets at a time when the QPP would confirm only that a "police operation concerning the Laporte-Cross investigation" was in progress.

One source said later the Des Recollets house had been under surveillance for nine days.

Police in the area included bomb disposal personnel and officers with tear-gas guns.

At 9:30 a.m. general police broadcasts were made: "All vehicles and personnel involved in Operation Cordon take positions."

Three minutes later they were reported in position and ready to any eventuality.

Involved in the sealing-off operation were QPP, RCMP, Montreal and harbor police.

All private flights over Montreal Island were banned for an indefinite period.

Bennett Continues Tax Game

Premier Bennett is keeping them guessing about the possibility of tax increases next year.

He said today "the people must be served" and as a result "adjustments" will be made at a Vancouver hopsital which was forced to confine patients to bed unless they can dress themselves.

The move, resulting from a critical staff shortage at the Pearson Hospital for the chromically ill, a provincial institution, was attributed Wednesday by Opposition Leader Dave Barrett to "cruel or stupid" policies by Health Minister Ralph Loff mark.

Bennett said today such adjustments "cost money" and engaged a reporter in a brief debate on the merits of paying taxes to provide more services to people.

"We've got to give more services, not less. They cost money," Bennett said.

However, when asked whether he would have to dip into surplus funds to balance the current year's budget, as he predicted last summer, Bennett said he would prefer to wait a while and study his revenue receipts for the remaining four months of the fiscal year.

Bennett said his previorsly announced review of the provincial taxation system is "coming along very thoroughly."

Snowmobile Licences Proposed

NEW WESTMINSTER, (CP) —The British Columbia Federation of Agriculture voted Wednesday for compulsory licensing of snowmobiles.

The resolution, presented by the B.C. Beef Cattle Growers' Association at the federation's annual convention here, stated licensing of the machines would make it possible for their operators to be tracked down in the event of damage to farm property.

The convention passed another resolution from the cattle growers suggesting it be made compulsory for anyone carrying a firearm outside the boundaries of his own property to have a licence.

Delegates also voted for resolution proposing a fund derived from the sale of hunting licences be set up to compensate farmers for the loss of livestock to hunters and predatory animals.

The three-day convention ended Wednesday.

Americans Hostile To Officers

WASHINGTON (AP) — A medical researcher said in Senate testimony today that interviews with 60 former U.S. marines convinced him they were more hostile toward the South Vietnamese army and their own officers than toward the Viet Cong.

Dr. Charles Levy, a research associate at Harvard Medical School, quoted a former marine as telling how one man killed an army officer with a truck, and another put a booby trap in his commanding officer's tent.

"They talked in terms of the Viet Cong and North Vietnamese army not being the primary focus of their hostility," Levy said in testimony prepared for the Senate veterans affairs subcommittee. "Instead, references to them are invariably positive."

Levy said the marines expressed hostility toward two central targets: the South Vietnamese army, and American non-commissioned and commissioned officers.

Levy said there is an overwhelming need for a training camp in reverse, to undo the attitudes and resolve emotional problems growing out of Vietnam combat.

Saanich Plans $2 Million Loan For Sewerage

Saanich council is proposing to borrow close to $2 million to finance sewerage and waterworks expansion.

Official notice was given today. Unless within 30 days one-twentieth of the property owners (about 1,500 persons) petition council for a referendum, council may approve the bylaws.

It is proposed to borrow $924,000 to construct various improvements and extensions to the waterworks system and $900,000 for sewerage work in the Burnside-Marigold and Warren Dogulas areas.

Details of the proposed work can be viewed at the municipal hall.



'MacDonald's is the Champion'
OF FURNITURE VALUES!
CHRISTMAS SALE
STARTS NOW

FREE TURKEY



WITH EVERY MAJOR PURCHASE

TRUCKLOAD SALE OF Fleetwood TVs
Not '69 Models, NOT '70 MODELS,
But Brand New
1971 Factory-Fresh Models!





FREE TURKEY SPECIAL 649.50

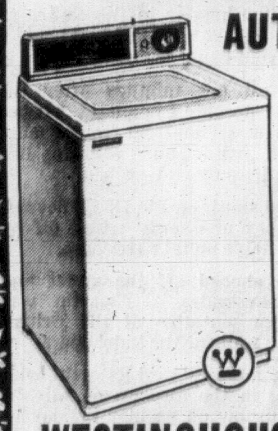
Make sure your family has a wonderful new FLEETWOOD TV IN TIME FOR CHRISTMAS! MacDonald's is the "champion" of TV values!
TOP TRADE-IN! HUGE SAVINGS! SHOP EARLY!

★ Easy Budget Terms
★ Free Hook-up
★ Free in-the-home service on all parts and labor for one year
★ Free Delivery
★ Bought Today—Delivered Today
★ Five-Year Warranty on Picture Tube

Enjoy television viewing at its perfection, with feature-packed FLEETWOOD from MacDonald's.

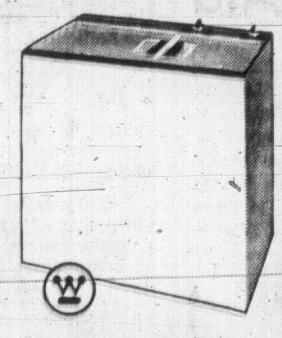
FREE TURKEY SPECIAL 598.50
Not 19" . . . Not 20" . . . Not 21"
BUT HUGE 25" PICTURE!

"MacDonald's is the Champion!"
WESTINGHOUSE AUTOMATIC WASHER



This big heavy duty Westinghouse automatic washer can be yours with our easy budget plan. A terrific laundry unit for continuous, efficient service. Reg. 329.95
Less Trade 50.45
YOU PAY ONLY 279.50
WESTINGHOUSE DRYER ---------- 168.50
FREE DELIVERY
FREE TURKEY
Buy the Pair Now—Layaway Plan . . . For that Big Surprise at Christmas! "You Can Be Sure if it's Westinghouse."

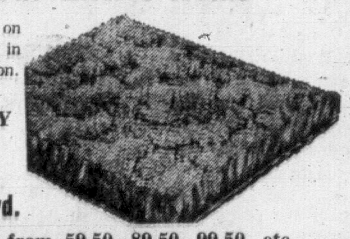
WESTINGHOUSE WASHER AND SPIN DRYER



Of course it's Westinghouse super laundry equipment to streamline your family wash! Trade in your old washer.
Reg. 229.50
Less 30.00
199.50
Save 20.00 on this one—Low Easy Budget Plan
"You Can Be Sure if it's Westinghouse"
FREE TURKEY

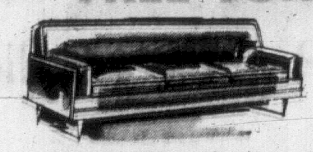
WESTINGHOUSE FREEZERS
Holds nearly 800 lbs. Stock up now and be prepared for your Christmas holidays! BIG Capacity Freezer, FOR ONLY 269.50
Easy, Low Budget Terms — Free Delivery — "You Can Be Sure if it's Westinghouse"

"MacDonald's is the Champion!"
Carpet Your Entire Home



Get BIG SAVINGS NOW on Polypropolane Carpet. Install in time for the holiday season. Reg. 9.95 sq. yd.
SAVE 3.00, PAY ONLY
6.95 sq. yd.
Also 9x12 carpets from 59.50, 89.50, 99.50, etc.
EASY BUDGET PLAN!

FREE TURKEY



With every chesterfield suite purchase at MacDonald's!
"MacDonald's is Your Chesterfield Champion!"
PRE-CHRISTMAS CHESTERFIELD SALE
Big selection offered in time to beautify your home for Christmas. Buy on easy terms. Suites, from 139.50
FREE TURKEY
With Every Purchase of a Bedroom Suite! MacDonald's is Champion of bedroom sets, priced from 149.50
EASY LOW BUDGET PLAN — WHY WAIT?

FREE STORAGE ★ FREE DELIVERY
Open an Account Today—NO DOWN PAYMENT
TRADE-INS ACCEPTED IN ALL DEPARTMENTS!

MACDONALD'S FURNITURE MART
WAREHOUSE DISCOUNT SALES
1420 BROAD ST.
Park Free for 1 Hour on us, at the Centennial Square Parkade on Fisgard (Corner of Pandora)

250 HOUSES FOR SALE

J. A. HENDERSON REALTY LTD.
386-9741 Anytime
WE BUY, SELL AND TRADE

OPEN HOUSE
THURSDAY 7-9 P.M.
2931 ADYE RD.
(TAKE MT. VIEW RD. OPPOSITE COLWOOD ELEMENTARY SCHOOL
Try your LOW DOWN PAYMENT on this just completed quality built, 3 bedroom home located in new subdivision — schools, shopping, bus all within easy distance. Cathedral style entrance, good living room with fireplace, dining room. Large cabinet electric kitchen with eating area — sundeck off kitchen. Master bedroom has 2 pce. en suite. Full basement with roughed-in recreation room, extra bedroom and plumbing. Double carport. Full price $23,900. *Call anytime.*
BOB GIBSON
385-9741 — 658-5153

HANDYMAN'S SPECIAL
2 BDRM.
$18,900
All offers considered on this stucco bungalow built in 1948 in the Marigold area. It has seen better days so bring your paint brush. Every rm. of the 976 square feet needs painting. Living rm. (18x13) with fireplace, dining area and elec. kitchen. 2 bedrooms each 11x12 on main flr. with rm. for development in basm't. Call today for instant viewing.

HELPING PEOPLE LIVE BETTER
MARIE MALBON, 385-9741

A. BERNARD & CO. LTD.
FORT AND BROAD STREETS
DAY OR NIGHT
384-9335

MT. TOLMIE
This 20-year-old bungalow is built on the slope of the hill which gives an excellent view from most of the windows. 1,600 sq. ft. of living area on the main floor. Extra large living room, very large dining room, big kitchen with nook, three bedrooms. The lower level is fully developed. A separate suite with its own entrance consists of living room with fireplace, bedroom, *kitchen, new 4-pce. bathroom and* lots of storage area. There is also another two bedrooms and 4-pce. *bathroom and laundry room which* could be used for university students. All newly painted and in excellent condition. Nicely landscaped gardens, space for three cars. Good financing with very reasonable terms. Asking
$39,900
Call Ron McConnan, 384-9335, 383-8526 res.

IDEAL FOR TWO
Sickness forces this sale and the *price has been reduced to $17,900.* Close to everything. Living room, dining room, kitchen, two bedrooms. Full high cement basement. Hot water heating. Drive-in garage. Private backyard. To view call: Ron McConnan, 384-9335, 383-8526 res.

TTTTTTTTTT TTTTTTTTTT TT TT TT TT TT TT TT TT
CCCCCCCCC CCCCCCCCC CC CC CC CC CC CCCCCCCCC CCCCCCCCC

TOWN & COUNTRY REALTY LTD.
Town and Country Shopping Centre
3617 Douglas St.
382-7376 — 24 Hrs.

ONLY $19,975
FERNWOOD
SPOTLESS 5 PLUS HOME. *REFINISHED INTERIOR*, MAHOGANY PANELLED WALLS LARGE VIEW WINDOWS, NEW MOFFAT AUTO. ELEC. RANGE IN LOVELY CABINET KITCHEN. IDEAL FOR RETIREDS OR STARTERS. 9 PER CENT MORTGAGE OR REFINANCING CAN BE ARRANGED ON GOOD TERMS. EXCLUSIVE—PH: BILL LUDLOW, 382-7376.

CHARMAN PACIFIC REALTY LTD.
608 Broughton St.
385-9765

FAIRFIELD
RETIREMENT
DREAM HOME
CUTE COSY AND COMFORTABLE ARE THE WORDS THAT DESCRIBE THIS HOME. IDEAL FOR RETIRED FOLKS. 2 BEDROOMS WITH A SMALL THIRD IN TH FULL HIGH BASEMENT. 19 FT. LIVING ROOM WITH FIREPLACE, BRIGHT, CAB. KITCHEN AND 4 PCE. BATH. LOVELY WALL TO *WALL CARPETING IN* LIVING ROOM AND BOTH BEDROOMS AND HALL. DRIVE-IN GARAGE. *THE BACK GARDEN* IS A GARDENERS DREAM AND HAS APPLE, PLUM, CHERRY AND PEACH TREES. ALSO WALNUT.
Full Price Only
$21,900
Call LEN LeDOUX
385-9765 or 382-9852

SOUTH OAK BAY
FALKLAND AREA
SECLUDED LOCATION
MODERN HOME
100 PER CENT WALL TO WALL
3 BEDROOMS
1320 square feet of gracious living, *situated on a medium-sized* secluded lot with fruit trees, shrubs, rockeries. Easily kept garden. 2 blocks from the sea in exclusive area. Large living room, small den, 2 large twin-sized bedrooms. Full dining room. Beautiful kitchen with oversize dining area. Sundeck off rear. Every room wall-to-wall carpeted. Full high basement with extra bedroom. Utility room wired for washer and dryer, *Oil-o-matic heat.* Garage for 2 cars. Patio. Excellent condition inside and out. Some *financing can be arranged* at the full price of $29,900. Call John James, 382-2157, eves. 383-6949.
Western Homes Ltd.

OPEN HOUSE
OAK BAY $18,900.
1708 Hampshire Road
1-4 p.m. Saturday, Dec. 5
Cosy and charming home for loner or starter. Lined guest house. Financing available. Try your offer. For prior viewing call: ELEANOR SANDERSON 388-5561 (24 hr. service) or 477-6883.

Boultbee, Sweet Realty Limited
Yorkshire Trust Affiliate
737 Fort Street
Victoria, British Columbia

2061 NEWTON ST., OAK BAY FOR sale by owner. Pleasant living room with stone fireplace; large kitchen with a dining area overlooking the garden; one large and two small bedrooms. *No basement.* Corner lot with fruit and shade trees, a garage, a shed, and a greenhouse which needs some renovation but contains a thriving fig tree. This is a soundly built cottage with unpretentious charm. The unemployed owner is emigrating and the first cash offer close to $18,500 is likely to be accepted. Phone 743-2469 (all day) or 592-3766 (evenings) to view.

BY OWNERS, DESIRABLE OAK BAY - WILLOWS AREA. Exceptionally well-built 1969 Gold Medallion 2 storey home. 4 bedrooms, 2 bathrooms (plus master en suite). Large recreation room on completed main floor. All offers to $37,000. 592-4585, Thurs. and Fri. evenings, Sat. all day.

BY BUILDER
Brand new 1447 square feet, 3-bedroom luxury home, as little as $2000 down to qualified buyer. Full price $32,000. See it today. Phone J. Whitecroft Construction 658-5132.

$950 DOWN
Immediate Possession
No mortgage qualifications required. Brand new 8-room, 3-bedroom, full basement, sundeck, carport. Paved street, on sewer. Price $22,500. Phone builders. 652-1497.

BY OWNER, 5-YEAR-OLD stucco bungalow, 1½ bathrooms, 2 bedrooms in basement, drive-in garage, on sewer, 6¾ per cent mortgage, $129 P.I.T. Full price $25,900. 479-4150.

250 HOUSES FOR SALE

CITY TRUST
CITY TRUST
CITY TRUST
1306 DOUGLAS ST.
383-4141

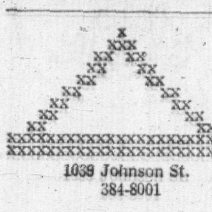
GONZALES FAIRFIELD
4 BEDROOMS
$23,950
Exceptionally well-built family semi-bungalow situated in excellent residential area. Attractive entrance-thru hall, spacious living room with fireplace. Guest size separate dining room (with oak floors). Cabinet electric kitchen (fridge and stove included). 2 bedrooms and 4-pce. Pembroke bath down. Concealed stairway to 2 bedrooms and bright sewing room upstairs. Full basement oil hot water heating and drive-in garage. Lovely garden lot with *lawns and fruit trees.* Financing arranged — shown by appt.
GEORGE THORNELOW, 383-4141

CEDAR HILL
Immaculate no-step OOM Stucco Bungalow with attached Garage. Spacious. Bright living room with attractive fireplace. 2 lovely bedrooms, *large family cabinet* kitchen and utility room. Lot 54.5x135. Excellent bus service, *stores and schools* close by. Terms arranged. To view call:
GEORGE THORNELOE 383-4141

C. G. HEISTERMAN & CO. LTD.
1121 Blanshard St. 383-4161

OAK BAY
5-ROOM BUNGALOW
$22,500
Situated on a *quiet street* this property has just been listed for immediate sale. Large living room *with fireplace*, separate dining room, spacious, bright kitchen with eating area. 2 good bedrooms, 4-pc. bath. Full basement with extra bedroom, auto oil heat, drive-in garage. For appointment to view call Mr. Biannih, 383-4161, res. 386-1195.

ROYAL OAK AVENUE
OVER ½ ACRE
4 BEDROOMS
$29,500
Situated on over ½ acre of view *property, adjacent to Broadmean Estates* this spacious Post and Beam home contains living *room with raised hearth, F.P.*, dining room, bright kitchen with eating area. 3 bedrooms and bath. Open stairway to lower level with one large bedroom, semi-finished recreation room and 2-pce. bath. Owner transferred and must sell immediately. For appointment to view call Mr. Biannin, 383-4161, res. 385-1195.


XXXX

Weather
Partial Clearing, Mild
Low, High Friday 32 and 40
Details on Page 22

Victoria Daily Times

87th Year, No. 146 ★ VICTORIA, B.C., THURSDAY, DECEMBER 3, 1970 ★ PRICE: 10 CENTS

TODAY'S NEWS TODAY
Classified 386-2121
Telephone 382-3131

CROSS FREE



MOST RECENT photo of James Cross was taken about mid-November by the Front de Liberation du Quebec and sent to news agencies in Montreal and New York. The receipt of the photograph, showing Cross playing solitaire, was the first word from the kidnapped British trade commissioner in more than three weeks. He was released at noon (PST) today at St. Helen's Island. (CP Wirephoto).

Kidnappers Deal For Cuba Sanctuary

Times News Services

MONTREAL—James Cross is free.

The dramatic end to his 60-day ordeal came at noon (PST) when the British trade official walked from a convoy at the site of Expo 67, St. Helen's Island.

Police at the scene told reporters the vehicle was booby trapped to explode if authorities attempted to interfere, and grab the kidnappers before they reached a prearranged sanctuary on St. Helen's Island,

Ricardo Escartin, acting Cuban consul-general in Montreal, was at the island site to meet the convoy as it sped southward from the residence in Montreal North where Cross was held.

★ ★ ★

After the convoy arrived at the Expo site, a police radio report said Cross had entered the Canadian pavilion.

Cross told Premier Bourassa in a phone call from the Pavilion: "This is the first time I've seen the sun in eight weeks."

Cross then called his wife in Bern, Switzerland.

A spokesman for Bourassa confirmed the convoy contained Marc Carbonneau and Jacques Lanctot.

Carbonneau, 37, a swarthy cab driver, has been sought since Oct. 18 on a warrant charging him with the Oct. 5 kidnapping of Cross and the Oct. 10 abduction of Pierre Laporte, Quebec labor minister who was strangled a week later.

Lanctot, 25, is wanted in connection with an alleged plot to kidnap the Israeli trade commissioner in Montreal last March.

The 10-car police convoy brought Cross to the Expo site from a three-storey residence in Montreal North.

★ ★ ★

He rode in a 1962 Chrysler in the centre of the convoy. Occupants of the car held newspapers over the windows to avoid being seen.

The convoy moved out minutes after the arrival at the house of Jerome Choquette, Quebec justice minister. He flew to Montreal from Quebec when informed that police and soldiers had surrounded the place where Cross was held.

The convoy moved south on Pie IX Boulevard, a six-lane divided artery previously sealed off by armed troops using portable metal barricades.

Pedestrians were shooed off the street and held back by the barricades.

Escartin was accompanied by a representative of the British trade commission in the wait for the kidnappers.

"The same plan is in effect," said Escartin, who explained he is acting in the absence of Alfredo Ramirez, Cuban consul now on regular holiday in his homeland.

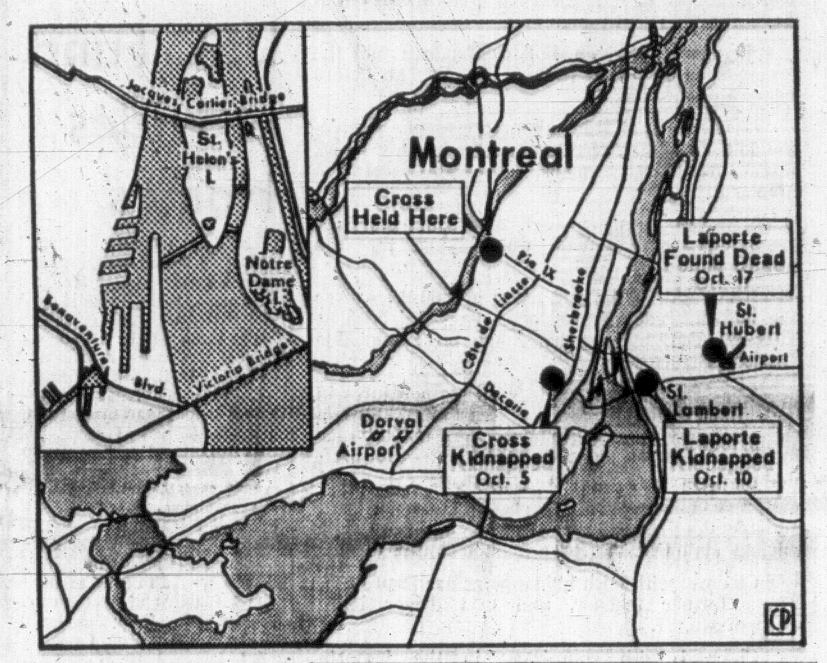
★ ★ ★

Troops with fixed bayonets and police acted swiftly in Operation Cordon this morning, circling the four-block area six miles due north of downtown Montreal.

They isolated the suspect duplex—evacuating occupants of neighboring structures, including two schools. But they made no move to enter the modest-looking house immediately.

A police escort brought Choquette into the

Continued on Page 2



MAP LOCATES where James Cross was held by FLQ terrorists, dot, and the route taken (Pie IX—along Sherbrooke across Jacques Cartier Bridge, inset), to St. Helen's Island. (CP Wirephoto)



NO NONSENSE as two armed soldiers, one with fixed bayonet, seal off a four-block area in northeast Montreal this morning, before terrorists agreed to release James Cross. (CP Wirephoto.)



KIDNAPPERS' CAR containing British trade envoy James Cross moves through Montreal today on way to Man and His World site where Cross was released. Police escort of 50 motorcycles accompanied the car, reported to be driven by kidnap suspect Marc Carbonneau. Cross was said to be in the back seat. (CP Wirephoto.)

Federal Budget Tonight

OTTAWA (CP) — The country finds out in dollars and cents tonight just how much Ottawa plans to take out of Canadian pay cheques and profits in coming months.

Betting in advance of the federal budget—to be presented by Finance Minister E. J. Benson at about 5 p.m. PST—has favored announcement of measures to stimulate business activity and generate more jobs.

That could entail increased spending by the government, tax reductions, a combination of both or simply a shuffling of tax burdens and spending priorities.

Also imminent are changes in federal revenue demands, tax rates and tax exemptions to back up wholesale reorganization of social welfare programs scheduled for the new year.

In addition, some "temporary" tax measures are due to expire or run down. The government could decide to announce revival or an end to the 1968 surcharge on basic income taxes, due to end Dec. 31, and a 1969 measure to discourage construction of commercial buildings in richer communities, which peters out in 1971.

INDEX

	Page
Births, deaths	42
Classified	42
Comics	50
Cowichan News	20
Entertainment	38, 39
Finance	6, 7
Prairie News	12
Sports	16, 17
Weather	22
Women	27, 28, 29



Th' gov'mint's handlin' o' th' whole thing has set kidnappin' in Canada back 30 years.

★ ★ ★

At Port Hardy it ain't so much pollution control as inquiry control.

★ ★ ★

Visitors t' Victoria shouldn't be disturbed if now an' then they see a little crystalized rain.

FERRY COLLISION

Pilot Suspended

VANCOUVER (CP)—A federal inquiry commission today ordered suspension of the licence of Capt. D. G. Crabbe of Victoria, the pilot aboard a Russian freighter that collided with a British Columbia government ferry Aug. 2, killing three ferry passengers.

County court Judge E. J. C. Stewart, head of the commission, said the panel could not make recommendations about the competence certificates of Capt. R. J. Pollock, master of the ferry Queen of Victoria, or his chief officer, Zale Kirron.

He said Capt. Nikolai Khaustov, master of the freighter Sergey Yesenin, was outside the jurisdiction of the commission, but was guilty of no wrong act.

Judge Stewart's report said the collision was the result of falure of those in charge of both vessels to keep sufficiently to starboard in narrow Active Pass, and the "absence of standards of alertness" as they approached Helen Point at the western end of the pass.

"Capt. Pollock and Capt. Crabbe caused serious danger to the Queen of Victoria and loss of life, but we can deal only with the licence of Capt. Crabbe," the report said.



GRIM VIGIL by Mrs. James Cross is over. Mrs. Cross, in Bern, Switzerland, is shown with the family pet early today while authorities were negotiating for the release of her husband by the terrorists.

ASSUMING PERMIT WILL BE GRANTED

Utah Goes Ahead With Mine Plans

PORT HARDY — Utah Construction and Mining Co. is building its $74-million copper mining complex on the assumption it will be allowed to dump mine waste into Rupert Inlet near here, a provincial government inquiry was told Wednesday.

This statement was made Wednesday by a company spokesman during a 12-hour hearing into the permit application held by provincial pollution control director William N. Venables.

Robert Wheaton, administrative manager of the project, was answering a question asked by Elaine Price of Duncan, who had suggested that the company was proceeding with its project without knowing that it might be refused a permit and have to shut down its construction operation.

He told Mrs. Price that the company has applied for a permit to discharge its mine-mill waste into Rupert Inlet, and that if the application is turned down the company would make another application based on alternative methods of disposal of the waste.

Mrs. Price's question apparently arose from comments made Tuesday during a tour of the project by Venables to the effect that the hearing was being held chiefly to determine the method of waste disposal, rather then to deny proceeding with the project.

Venables later said he had intended only to emphasize that his responsibility does not relate to the question of the actual construction of the plant, but deals only with control over discharges from the plant into Rupert Inlet.

After he adjourned the marathon hearing, Venables was asked if he could indicate whether Utah could conceivably be denied a permit and thus be forced to shut down this operation.

Continued on Page 3

CURB BILL WITHDRAWN

BULLETIN

OTTAWA (CP) — The government on opposition urgings today withdrew its bill to restrict the powers of the auditor-general.

Stanley Knowles, New Democrat house leader, presented a motion giving the government consent to withdraw the bill which the opposition had said it would fight all the way to closure.

Knowles's motion required unanimous consent.

TORONTO MARKET TRADING

TORONTO CLOSING STOCKS
Distributed by CP
Toronto Stock Exchange—Dec. 2

Complete tabulation of Thursday transactions. Quotations in cents unless marked $. z—Odd lot. xd—Ex-dividend. xr—Ex-rights. xw — Ex-warrants. Net change is from previous board-lot closing sale.

INDUSTRIALS

Stock	Sales	High	Low	Close	Net Ch'ge
A—B					
Abel Black	100	280	280	280	+10
Abitibi	5020	$7½	7¾	7½	+ ⅛
Acklands	300	6½	6	6	
Acres Ltd	2455	8¾	8¾	8¾	+ ⅛
Acres A pr	100	$35¾	35¾	35¾	— ¾
Acres wt	1380	180	175	180	
A.G.F.M	200	6½	6¼	6½	+ ⅛
Agra Ind	700	6	6	6	
Aimco Ind	2300	$10	9¾	10	+ ⅛
Alta Gas T	2328	94½	98¼	95¼	
Alta Gas p	50	$76	76	76	
Alta G D p	22	$135	135	135	
Alta Nat	507	$23¾	23¼	23½	+ ½
Alten Al	18894	$22½	22	22½	+ ½
Alcan pr	235	$28½	28	28½	+ 1
Algo Cent	110	$8½	8½	8½	— ⅛
Algma	19826	$13¾	13¾	13¾	+ ¼
Almin 2p	123	$33	33	33	+ ⅛
Anglo-cn	200	425	425	425	+10
Anglo-c pr	210	$14	14	14	
Ang Cp 3i3	200	$39¾	39¾	39¾	
Anthes B p	210	$73¾	73¾	73¾	
Aquitaine	6882	$26	25¾	25¾	
Args 250 p	140	$31	30¾	31	— 1
Args 260 p	60	$39	34	34	
Argus C pr	1300	$8¾	8¼	8¾	+ ⅛
Asbestos	2466	$9½	9	9	+ ⅛
Atl Rich	300	$66¼	66¼	66¼	+7½
Atl Sugar	2600	$7¾	7¾	7¾	+ ⅛
Atl Sug A	100	$14	13	14	— ¼
Atl Sgu w	1200	235	230	235	
Auto El	7240	480	470	480	+ 5
Bahama	300	29	28	28	— 2
Bk Mtl	23328	$25¾	25¼	25½	
Bank N S	3133	$21	20¾	20¾	— ¼
Bartaco	2400	$7¼	7	7	
Beavr Eng	750	$6½	6	6¼	+ ⅛
Beaver L	1300	$13	12½	12¾	
Becker B p	265	$7⅞	7¾	7¾	
Belding w	300	145	145	145	+10
Bell Can	13130	$47	46¾	46¾	+ ⅛
Bell A pr	360	$53¼	53	53¼	+ ⅛
Block B	28275	325	340	270	+ 25
Bombrdier	300	$15¾	15	15¾	+ ⅛
Bow Val p	2875	$18½	18¼	18½	+ ¼
Bow Vly pr	100	15	15	15	
Bow-m pr	60	$37½	37½	37½	
Brams	14640	380	360	380	+15
Bramal w	1200	270	260	265	+ 5
Brscn	15614	16¾	16¾	16¾	
Bright	200	$15	15	15	— ⅛
BC Forest	227	$25	24¾	25¾	
BC Sugar	700	$16	16	16	— ¼
BC Sugar p	400	$15½	15½	15½	
BCPh 6.80	125	$25½	25½	25½	
Brinco	1619	490	480	485	— 5
Budd Auto	200	435	435	435	+ 5
Burns F/s	1730	$8	7⅞	8	+ ⅛
C—E					
Cad Dev h p	200	$17¾	17¾	17¾	
CAE Ind	325	430	425	430	+15
Calgary P	3125	$26½	26	26½	
Calgry P p	25	$62	62	62	
Calgy 540 p	50	$100	100	100	
Calvrt Dis	250	96	96	96	
Cambridg	100	27	27	27	
Campeau	2325	400	385	395	— 5
CD Sugar	50	$33	33	33	+ ½
Can Cem L	274	$37½	37½	37½	+ ⅛
C Cem L p	200	$18¾	18¾	18¾	
Can Malt	750	$21¾	20¾	21	
C Packrs	150	$18¾	18¾	18¾	+ ¼
Can Perm	5537	10	10	10¼	— ¾
CSL	28	$27	27	27	
CSL pr	148	450	450	450	
Cdn Brew	5510	$7	6¾	7	+ ⅛
Cdn Can A	800	410	410	410	+10
C Conlaur	300	265	265	265	+10
CC Matag	1400	10¼	10¼	10¼	+ ¼
C Curtis	200	72	72	72	
Cdn Equity	760	8	8¾	8¾	— ¼
C Goldie	300	425	425	425	
C Hydro	2620	$15½	15½	15½	— ⅛
C Imp Bank	8484	$20½	20½	20½	— ⅛
CGOI	10763	11¼	11¼	11¼	+ ⅛
CIL	1078	$10	10	10	+ ¼
CIL pr	25	$57	57	57	+ 3
C Intrurb p	1750	$8	7¾	7¾	— ⅛
C Marconi	325	320	320	320	
CP Inve pr	8295	$24¾	24¼	24¾	+ ¾
CPIn w	10105	510	485	510	+10
CPR	5095	$68	66¾	68	+ ¼
CPR $3. pr	784	$9¼	9¼	9¼	+ ⅛
CPR UK p	1300	$5¼	5⅜	5⅜	— ⅛
CRenoi A p	3000	$16	16	16	— ⅛
Cdn Tire	920	27	26	27	+ 1
C Tj A	17536	$25½	24¾	25¼	+ ⅜
C Utilies	455	$30½	30¼	30¾	+ ⅜
C Util w	200	375	370	375	+ 5
C Util r	22312	29	15	24	+ 1
CWN Gas	1200	$15¼	15¼	15¼	— ¼
CWN G 4 pr	100	$11¼	11¼	11¼	
CWN 5½ p	375	$14½	14½	14½	— ⅛
C Westing	860	9½	9½	9½	
Canron	1460	$13¾	13¼	13¾	— ⅛
Capit Div	2010	98	96	96	— 1
Cara	300	$8¼	8¼	8¼	— ⅛
Carrier JD	300	$5¾	5¾	5¾	— ⅛
CDP Com	280	20	200	200	
CDRH Ltd	300	435	430	435	+ 5
Chat-Gal	250	$14	14	14	
Chemcell	8722	450	430	430	—20
Chrysler	5426	$31	29½	29½	— 1
CHUM	200	380	380	380	+20
CHM B	18295	$6½	5¾	6¼	+ ⅛
Clairton	4100	25	22	25	
Codville A	700	280	275	280	+ 5
Columbia	160	36	6	6	
Columbi p	695	$17	15¾	17	+ ⅛
Cominco	5780	$22	21¾	21¾	
Comtech	200	170	170	170	— 5
Con Bath	3120	$9¼	8¾	9¼	+ ¾
Con Bath p	700	$15	14¾	15¾	
Con Bath w	800	60	60	60	
C Bath 68 w	1400	300	285	300	+20
Con Bldg	1200	115	110	110	
Con Textile	120	$12½	12¼	12½	+ ⅛
Con Distrb	635	320	19¾	19¾	
Cons Gas	7840	$19¾	18¾	19	
Control F	400	150	150	150	— 5
Corby vt	475	$21¼	20¾	21¼	+ ¾
Cornal Ind	900	115	110	115	+ 5
Coronain	600	130	120	120	—10
Corontn p	400	150	150	150	— 5
Corp Food	250	$5½	5½	5½	+ ⅛
Costain R	1600	$5	4⅞	5	+ 5
Crain R L	290	$12¾	12½	12½	
Crestbrk	475	$5½	5⅜	5⅜	
Crwn Life	100	$29½	24½	24½	
Crush Intl	3353	$15¾	14	15¼	— ⅛
Cummngs	100	$13⅞	13¾	13¾	
Cygnus A	5575	$5¼	5¼	5¼	+ ⅛
Cygnus B	800	$6¾	5⅞	5¾	— ⅛
Dale-R	1400	480	480	480	—10
Dehbld B p	30	$78	78	78	+ 1
Dist Seag	2935	$31	30½	31	+ ⅛
Dome Pete	750	$7⅞	7⅝	7⅞	— ⅛
D Bridge	1550	$18¼	18	18	
D Citrus	100	$5	5	5	+25
D Fdry	11866	$23¾	23	23¾	+ ⅝
Dom Glass	300	$13½	13¼	13¼	— ⅛
Dom Lime	300	475	430	475	+50
D Scottish p	30	$20	20	20	+2½
Dom Store	5430	$9¼	8¾	8¾	— ⅛
Domtar	4258	$14¼	13	14¼	+ ⅝
D Textile	1075	$12½	12½	12½	
Douglas L	200	200	185	185	—15
DRG Ltd	200	$9	9	9	
Dupont	2243	$14½	14¾	14½	+ ⅛
Dustbane	300	$8½	8½	8½	+ ⅛
Dylex Div	300	925	390	425	+30
Dylex D A	800	365	360	360	—10
E-L Fin	100	$8	6	6	— ¼
Electro ltd	650	$20½	20¼	20¼	
Emco	200	$12½	12½	12½	+ ½
Exquisite	225	$6	5¾	5¾	— ⅛
F—J					
Falcon	2701	$140¼	138½	140½	+2½
Fam Play	1275	$9¾	9¼	9¾	
F Play w		See list below.			
Fed Grain	1050	$6¼	6	6¼	+ ⅛
Fleet Mfg	350	95	95	95	— 2
Fleetw'd	100	$6¼	6¼	6¼	+ ⅛
Ford USA	220	$53	53	53	
F Seasons	795	$8⅝	8½	8⅝	— ⅛
Fraser	280	$13¾	13	13	— ¾
Freiman	500	425	425	425	+ 5
Gaz Metr	1900	475	465	475	+10
Gaz 5.90 p	210	$61¼	61¼	61¼	
Gaz M 63w	100	150	150	150	
Gaz M 66w	600	190	190	190	+10
Gdn Mang	700	$5¼	5¼	5¼	+ ⅛
Gen Distrb	5250	$11	10¾	11	
GMC	1726	$79½	79½	79½	+ ¾
G P Mfg A	1060	$50	50	50	+ ½
G P Mfg B	25	$53	53	53	+13
Genstar L	145	$8⅝	8⅝	8⅝	+ ⅛
Gnstar L w	1350	285	260	265	— 5
Glendale	200	415	415	415	—15
Glengair	400	180	175	175	—10
Glenair U	1680	$5½	5½	5½	— ⅛
G Mckay A	100	$5½	5½	5½	— ⅛
GL Paper	165	$18¾	16¾	16¾	+ ⅛
GL Power	300	$17¾	17¾	17¾	— ⅛
GN Capital	500	26½	6¾	6¾	+ ⅛
GNGas A p	225	$18½	18½	18½	
Gt West Ind	942	375	355	375	+15
Gt W Life	1200	$40	39½	40	+ ½
Greyhnd	2330	$13½	13¾	13½	+ ½
Grissol F	300	450	450	450	
Guar Trst	200	$8⅝	8½	8⅝	— ⅛
Gulf Can	9781	$18½	18½	18½	— ⅛
H Gray Group	250	$10¾	10¼	10¾	
Hardee	2800	70	68	70	+ 2
Hard Crp A	600	$9⅞	9¾	9⅞	+ ⅛
Harris J S	100	215	205	205	
Harveys F	7035	74	72	74	
Hawker S	370	210	190	210	+10
Hawker pr	310	$62	57	57	+ 3
Hays Dna	175	$8½	8½	8½	— ⅛
Hb OA	18788	$26½	25¾	26¼	+ ⅜
Home B	210	$28¼	26¼	26¼	+ ½
Horne Pit	650	185	180	185	+ 5
Howdn DH	400	245	245	245	+20
H Bay Co	8070	$15¾	15	15¼	
HB Oil Gas	6175	$38	36½	37	+ 1
HB Oil G pr	480	$52½	52	52¼	+ ¼
Hunter D	2030	$9½	9¾	9½	+ ⅛
Huron Eri	2685	$19½	18½	19¼	+ 1
Husky	14052	$14¼	14¼	14⅜	+ ⅛
Husky B pr	681	$50¼	40	40	
Husky D-w	1551	785	740	740	+10
Imasco	1125	$14½	14½	14½	
Imp Gen	700	250	225	225	— 5
Imp Life	10	$142	142	142	+ 2
Imp O	18215	$20	19½	19⅝	—
Income Di	265	$8⅞	6½	7¾	—
Inc Dis w	23	64	64	64	
Indal Can	125	$6	6	6	+ ⅛
Indusmin	180	$11⅞	11⅝	11⅞	— ⅛
IAC Ltd	6845	17	16	17	+ ⅝
IAC Ltd w	1620	640	625	640	+ 15
Ind Adhes	70	$17	17	17	
Ingils	100	$7¾	7¾	7¾	+ ⅛
Inland Gas	1250	$10¼	10	10¼	
Intr City pr	25	$16	16	16	— 5c
Intr City w	100	400	400	400	
IBM	282	$321¼	319	320	
I Nickel	11229	$47½	46¾	47¼	+ ⅜
I Util	24525	$36	35	36	+1½
Int Util A	3725	$39	38½	39	+1½
Int Util pr	200	$31¼	31¼	31¼	+ ¼
Int Div	200	150	150	150	— 5
I Pl	13012	$27	26¼	27	+ ¼
Int Pipe w	5745	$13¾	13½	13¾	
Intpr Steel	1500	$7¾	7¼	7½	+ ⅛
Inv Grp A	4675	7	6¾	7	+ ¼
Inv Grp 5 p	3265	$18¼	17¾	18	— ⅛
In Overseas	400	410	410	410	
IOS Ltd	1000	130	125	125	— 5
ITL Ind	900	470	465	470	+10
Ivaco Ind	600	$8⅝	8¼	8⅝	
IWC Ind	500	200	190	200	
Jefferson	719	$9¾	9¼	9¾	
Jock C	20936	$5	480	5	
Jockey 2 p	200	$7½	7½	7½	
K—N					
Kaiser	16640	$7½	6¾	7¼	+ ⅛
Kaps Tran	3150	$9¾	9¼	9¾	+ ⅛
Keerpitr P	700	$10	10	10	+ ¼
Kelly D A	200	490	490	490	+ 5
Kelsey H	110	$8¼	8¼	8¼	+ ⅛
Kelvinatr	160	$5	5	5	— ⅛
Kenting	100	$5¾	5¾	5¾	+ ⅛
Koffler	230	$10¼	10¼	10¼	
Labatt	5795	$20	19⅝	20	+ ¼
Labatt pr	3225	$21¾	21¾	21¾	— ¼
Laidlaw M	200	$8	8	8	+ ⅛
LOnt Cem	3375	235	225	230	+20
Laura Sec	124	$8½	8½	8½	+ ⅛
Lau Fin	830	$8¼	8¼	8¼	+ ⅛
Lau F 1.25	200	$16	16	16	
Lau Fn 140	300	$18	18	18	+ ⅛
Lau F 2.00	250	$22	22	22	
Leigh Inst	3738	$11⅞	10¾	11⅞	+1⅛
Living w	860	95	85	85	—10
Lob Co A	800	990	975	975	—15
Lob Co B	4935	985	980	985	+ 5
Lob Co pr	215	$31	31	31	
Lob G A pr	155	$15¼	15¼	15¼	— ¼
Lob G B pr	220	$20½	20½	20½	
Loeb M	6250	345	345	345	— 5
Maclarn B	2783	$20	19¾	20	+ ⅛
Maclean H	100	$11¾	11¾	11¾	
MH Cable	450	445	440	445	— 5
MB Ltd	10310	$26¾	25½	26	+ 1
Magna Ei	900	310	305	305	+ 5
Magnason	600	85¼	85¼	85¼	— ¼
Magnetics	1200	115	110	110	
Maher	100	$21¾	21¾	21¾	+ ¾
Major H D	300	160	150	160	+10
Manoir In	1000	105	105	105	+ 8
Maritime	390	$18¾	18½	18¾	+ ⅛
Maricboro	2225	$5¼	5¼	5¼	+ ⅛
Markhrn w	1520	180	175	180	+ 5
Mass-Fer	2580	$5⅞	5⅝	5⅝	
McLaghln	260	36	6	6	
MEPC	5400	495	465	490	+30
MEP w	10200	150	120	130	+10
Met Stores	250	220	220	220	— 1
Met Stors p	300	$18½	16¾	16¾	+ ¼
Met Trust	250	$15¾	15¾	15¾	
MGFM	400	150	150	150	— 5
Microsyst	6515	435	915	430	+ 5
Mill Brick	150	395	395	395	+ 5
MLW Wor	200	$11¼	11	11¼	+ ⅛
Molson A	5685	$15¾	15½	15¾	+ ⅛
Molson B	1750	$15¾	15½	15¾	+ ⅛
Mon Life	225	$20	20	20	+ ¼
Mnt Trst	300	$9	9	9	+ ⅛
Moore	9505	$32½	31½	32¾	+ ⅜
Morse A	175	$9⅝	9⅝	9⅝	+ ⅛
Morse B	100	$20	20	20	+1⅛
Morse pr	225	$26½	26½	26½	+ ⅛
Morse B pr	160	$27	27	27	+ ¼
Murphy	220	$7	7	7	— ⅛
Nabrs Dig	200	12	12	12	+ ¼
NaChrs I	175	$5¾	5¾	5¾	
Nat Drug	800	$5¼	5¼	5¼	— ⅛
Nat Hees	500	245	220	220	— 5
Nat Hees p	215	340	340	340	
Nat Trust	135	$21¼	21¼	21¼	+ ¼
Neonex I	3665	270	250	255	— 5
NB Tel	280	$13	13	13	
N Provid D	3500	52	50	50	
Nfld Style	100	16	15	15	—1½
Norands	8626	$25	28	28½	+ ⅛
NCtrl G	24468	$14⅜	14¼	14⅜	+ ⅛
Nor Ctl B p	440	$30	29¾	30	
Nor Ctl w	375	770	770	770	
Nor Tar Cp	700	400	400	400	
NW Util p	35	$50¾	50¾	50¾	— ¼
NS L P	803	$9	8¾	9	
NS Savngs	1050	$8	8	8	
NuWest H	1730	985	475	485	+10
O—S					
Ocean Cm	2138	$23½	24½	29¾	
Oil Patch	200	360	360	360	—10
Okanagan	300	315	310	315	+ 5
Orlando R	250	$5½	5¾	5½	
OSP Ind	3410	60	55	57	+ ⅛
Osh A	13365	$11¼	10½	11	+1⅛
Oshawa w	1950	180	170	180	+ 5
Overland	200	$8¼	7¾	7¾	— 1
Overind pr	190	$13½	13½	13½	— 1
Overind 2 p	850	225	225	225	
Pac Pete	1603	$29⅝	28¾	28¾	— ⅝
Peace Riv	500	86	86	86	+ 1
Peel Elder	214	$11¼	11¼	11¼	
Penningtn	700	$7½	7¼	7½	+ ⅛
Petrofina	230	$16½	16¾	16½	+ ½
Philips Cb	1600	$8½	8¼	8⅜	+ ⅛
Pitts Eng	780	$10½	10¼	10½	+ ⅛
Pow Cp	11385	475	460	475	— 5
Pow Cn pr	425	$24½	24½	24½	
Pow C 5 pr	1500	$7¼	7¼	7½	— ⅛
Price Com	1910	$7¾	7¾	7¾	+ ⅛
Quinte C	450	225	225	225	+ 5
Quinte A	3050	235	225	235	+15
Rank Org	2365	$16¾	16	16¼	— ⅛
Realty C	100	195	195	195	+ 5
Reed Oslr	1025	$19	19	19	
Reitman A	215	$17¾	17½	17½	
Revelstk	200	$8½	8½	9½	+ ¼
Rileys D	600	175	150	170	+20
Ronald Fd	100	$12	12	12	+ ⅛
Rothman	350	$10¾	10½	10½	+ ⅛
Rothmn w	300	250	240	240	—25
Rothm A p	215	$76¼	76¼	76½	
Rothm B p	1500	$18¾	18	18½	
Royal Bnk	7180	$23¼	23	23¼	+ ¼
Royal Trst	306	$27¼	27	27¼	+ ½
Ryl T M	100	$15	15	15	+ ½
Russell H	100	$17½	17½	17½	
Russl H p	200	$20¾	20¾	20¾	+ ⅛
StL Cem A	25	$27½	27½	27½	+ ½
St Gray Group	250	$10¾	10¼	10¾	
St Maurice	500	65	64	65	
Sandwell	250	$7¾	7¾	7¾	
Sayvette	100	300	300	300	— 5
Schneid h p	100	$6¾	6¾	6¾	
Scintrex	1050	400	400	400	
Scot York	300	$11¾	11¾	11¾	+ ⅛
Scot Mfs pr	25	$6½	6¼	6½	
Scott	12835	$9¾	9¼	9¾	+ ⅛
Seaway M	225	$6½	6¼	6½	
Seaways pr	500	$55	$45	$55	— 5
Seaway w	2000	60	60	60	
Secur Cap	600	380	380	380	—10
Shaw Pipe	4500	89¾	8¾	9	+ ⅛
Shell Inv p	565	$31¾	31¼	31½	+ ¼
Shell Inv w	4381	$13¾	13¾	13¾	
Shell Can	7175	$31¾	31½	31¾	+ ¼
Shulfy's	100	370	370	370	
Sifton Pro	700	295	290	295	+25
Silverwd A	686	$12	12	12	
Silverwd B	1906	$12	12	12	— 1
Simpsons	6394	$17½	16¾	17¾	+ ¾
Simpson S	1780	$21½	21¼	21½	+ ⅛
Skyline H	325	$7	7	7	
Slater Stl	600	$12¾	12¾	12¾	+ ⅛
Southam	250	$58¾	55¾	58¾	+ ¼
Stafford	100	225	225	225	
St Can	18034	$25¾	25¼	25¾	+ ⅜
Steinbg A	1003	$13¾	13	13¼	+ ⅛
Stuart Oil	125	$11⅜	11¼	11⅜	+ ⅛
Suptst com	5400	$16	15	15½	—1¼
Suptest od	3515	$48¾	47½	48¼	— ⅝
T—Z					
Tancord	200	210	210	210	+10
Tancord p	200	130	130	130	—10
Teledyne	225	$5¼	5⅛	5⅛	
Texaco	6244	$28¾	28	28¾	+ ⅜
ThomsN T	200	190	190	190	
Thom Box	600	$6¼	6	6	— ⅛
Thom N	14250	$19½	19¼	19½	+ ¼
Toromont	200	68	68	68	— 4
Tor Dm Bk	4554	$29½	29¼	29½	
Tor Star B	250	$15¼	15¼	15¼	—
Towmart	100	40	40	40	— 5
Traders A	1850	$9¾	9¾	9¾	+ ⅛
Traders B	200	$9½	8½	9½	+ 1
Trade 4½ p	350	$31½	30	31½	—
Trade 5 p	200	$15¾	15¾	15¾	
Trader B p	50	$26	26	26	+ ⅛
Trader 65 w	950	80	75	77	+ 7
Trader 66 w	700	230	220	230	+20
Trader 68 w	1625	250	240	250	+15
Tr Can Pl	4270	$34¾	34	34¾	+ ⅜
Tr Can Pl p	150	$41	41	41	— ½
Tr Can A pr	884	$65	$63½	63¾	— ¼
Tr Can f w	1712	$12¾	12¼	12¾	+ ⅜
Trans Mt	4990	$19	18¾	19	+ ⅜
Trizec Crp	3004	140	135	135	
Trizec w	3000	40	28	30	+ 2
Trizc r	21235	2	1	2	
Tru-Wall	300	210	205	210	+10
UNAS Inv	1000	$9	8¾	9	
UnAcc 2p	120	$7	7	7	
Un Carbid	2365	$13½	12¾	13⅜	+ ⅜
U Gas	13830	$15½	15¼	15⅜	+ ⅛
Union Oil	730	$41	40¼	41	+ 1
Un Fn Mgt	800	$6¾	6	6¼	
Un Wburn	100	495	495	495	+20
U Sections	250	$6¾	6¾	6¾	
Van Der	100	$5½	5½	5¾	— ⅛
Van Ness	2680	61	60	61	+ 1
Versafd	500	$6½	6½	6½	
Versatile	600	330	320	320	—10
Versatil A	100	200	200	200	
Vic G Tr	945	$21¼	21	21	+ ⅛
Villcentre	200	$8	8	8	
Vulcan Ind	200	$8¾	8¼	8¼	
Wajax	205	$13¾	13½	13¾	— 1
Walkco O	1500	440	440	440	
WGW	25396	$41¼	40¾	40¾	— ⅝
Weldwod	250	$13¾	13¾	13¾	
Wstburne	300	$6¼	6¼	6¼	
Wbur A p	200	$25	25	25	
Wburn wt	100	410	410	410	—15
Weste'st	821	$20¼	20¼	20¼	— ¼
Westfair	220	$26	26	26	
West Ind	300	165	150	150	
Westeel	690	$9¼	9	9¼	
W Seed	33650	405	395	405	+ 5
W Pacific	1280	475	465	475	— 5
W Realty	100	360	360	360	+10
WSapids A	200	$7¼	7¼	7¼	— ¼
Weston	13940	$20½	20¼	20½	+ ⅛
Wstn 6r	290	$82	80	80	
White P A	260	$21½	21½	21½	
White P w	200	385	385	385	
Woodwd A	3075	$17	17	17	+ ¼
Zellers	3100	$13½	13	13	

MINES

A—B					
Acme	20500	7½	7	7⅛	+ ⅛
Adanac M	900	275	270	275	—10
Allied Mng	z433	75	75	70	
Am Larder	8000	61	60	61	+ 2
Arg Rgyn	2250	60	60	60	+ 5
Arg UD	17200	58	54	56	+ 4
Area A	100	165	165	165	
Argosy	500	37	37	37	
Asoc Pore	500	34	34	34	+ 2
Atl C Cop	2500	50	50	50	— 1
Aumor	200	190	190	190	
Bankeno	3650	460	435	445	— 5
Bankfield	1000	4½	4½	4½	— ⅛
Barex	4000	38	38	39	— 3
Bary Expl	3700	36	36	36	— 4
Belcher	540	43	43	43	+ 2
Belletere	3000	17	14	17	+ 3
Betim	5981	$13	12½	12¾	+ ¼
Big Nam	10500	15	14	14	— 1
Black Bay	2000	7½	7	7	
Bl Hawk	4000	43	40	43	+ 7
Bounty Ex	1500	12	12	12	+ 1
Bral Can F	800	156	151	151	— 4
Brameda	2045	215	205	215	
Broul Reef	1000	23½	23¼	23½	— ⅛

Alberta Upholds Court Choice

EDMONTON (CP)—The Supreme Court of Alberta ruled Wednesday that the Crown has the right to proceed by indictment in a case which can also be handled summarily.

Chief Justice J. V. H. Milvain said there is no discrimination against an accused if the Crown chooses to elect trial by indictment, even though a person could receive a longer sentence than he could if convicted in a summary trial.

Chief Justice Milvain was dealing with an application from lawyer Ian Baker, who claimed that two of his clients charged with trafficking in the drug MDA were being discriminated against because the Crown had chosen to try them by way of indictment.

Pat McClary, 26, and his wife, Carole, 25, were charged Oct. 22 under provisions of the Food and Drug Act. If convicted by indictment they face a maximum sentence of 10 years, seven years longer than the maximum sentence for the same offence by summary conviction.

SAYS RIGHTS VIOLATED

Mr. Baker said the Crown's election was a violation of the Canadian Bill of Rights.

In rejecting Mr. Baker's application to prohibit preliminary hearing in the case, Chief Justice Milvain said the Crown's choice to proceed by indictment or summary procedure is "one that has been embedded in our criminal law from its commencement."

"It merely clothes a Crown officer with a proper discretionary power to enforce the law of the land."

The Alberta ruling follows a decision Nov. 9 by Judge Joseph Kelly of Ontario county court that the Crown had no right to proceed by indictment in a tax-evasion case.

The ruling came when Judge Kelly quashed charges against Stafford Smythe, Toronto Maple Leafs Hockey Club president, of evading income taxes of $289,372 and filing false or misleading returns.

Judge Kelly's ruling was appealed to the Supreme Court of Ontario. Chief Justice Dalton Wells reserved decision Nov. 17 on a Crown application asking him to order a trial for Mr. Smythe.

Ford Grant Won

NEW YORK (CP) — The Ford Foundation has announced a $126,000 grant to the University of Toronto for research in reproductive biology. The grant was one of five totalling about $1.4 million for research and training in the field, and the University of Toronto was the only Canadian institution to be named as a recipient.

Fear and Contempt In Africa Easing

By KENNETH L. WHITING

PRETORIA (AP) — There are hints of relaxation in the long and bitter conflict between black and white countries in Africa.

For more than a decade the continent's white-ruled southern tip and the newly independent states to the north viewed each other with fear and contempt. Militant black leaders condemned racial segregation and threatened to "liberate" blacks in the south. A succession of South African leaders warned they would tolerate no interference.

Bitterness and tension increased in the late '60s until it appeared no negotiating room was left.

Now there are small signs of a breakthrough.

From the South African viewpoint it is one result of Prime Minister Vorster's "outward-looking" foreign policy of mutual co-operation and aid for friendly black neighbors. This was first outlined more than two years ago. Skeptics suggested that Vorster aimed at creating a ring of neutralized buffer countries around South Africa and economically dependent on South Africa.

Foreign Minister Hilgard Muller indicates Pretoria is still sensitive on this point. He told a political meeting:

"We want our neighbors to become our friends voluntarily. We do not want an iron curtain around South Africa. We want to establish a friendly circle of free, independent states in this part of Africa."

Geography puts the former British territories of Botswana, Lesotho and Swaziland into South Africa's economic orbit. The unrecognized regime in breakaway Rhodesia depends heavily on South Africa for moral and financial support.

Malawi was the first real triumph for the outward-looking policy. In exchange for diplomatic recognition, Pretoria provided medical technicians and other specialists, communications equipment and funds to underwrite President H. Kamuzu Banda's dream capital at Lilongwe.

MEET SUCCESS

For more than a year informed sources in other parts of black Africa reported that South Africa's economic overtures were meeting with increasing success. Trade with more than half a dozen countries in east and west Africa developed under various guises.

Muller went to Malagasy in November to sign an economic pact through which South Africa will lend the Madagascar republic $3.25 million to develop tourism. Diplomatic links seem likely.

The Ivory Coast president, Felix Houphouet-Boigny, has suggested that black African leaders discuss the opening of "a dialogue" with South Africa. Five other French-speaking countries and Ghana supported his proposal. A similar number of nations rejected the idea.

There is no sign of an early detente, but the proposal may eventually mean an end to the era of empty threats and counterthreats. It could conceivably clear the way to devoting more money toward economic development and less to the politics of race.

9.6 Per Cent Average Pay Hike

VANCOUVER (CP) — Negotiated wage increases in British Columbia for a six-month period to the end of November showed an upward trend, the B.C. Mediation Commission said in a report Wednesday.

A study of 32 agreements involving 48,000 employees indicated an average 9.6 per cent wage increase for the first year of negotiated contracts and 8.7 per cent for the second year.

Last year's six-month rate, including October, was about nine per cent.

HOW TO SHOP FOR BARGAINS

Can you spot code words in retail advertising that spell out genuine bargains? Do you know the retailer's sales secrets that could save you hundreds of dollars — starting right now? Answers to these important shopping guides are featured in the December issue of Reader's Digest. Learn how you can save money on food, clothing and other items. This timely article also gives you a Shopping Calendar showing when stores will hold sales on everything from drugs to appliances. Start saving money now — get your December Reader's Digest today.

PRESENT IDEAS From WILSON'S

For the Ladies:

LAMMIE GLOVES
14.50

★

Owls, Toadstools
B.C. POTTERY by
Kurf Sutton
7.95

★

GIFT CERTIFICATES
in any amount
and honored the
year 'round.

W&J WILSON LIMITED
Government St. at Trounce Alley

sip the light fantastic

by PARK & TILFORD

Tonight, sip into something light. Sip Three Lancers. It's the one Canadian Rye Whisky that treats you to a Master Blend. And because this whisky is a selected blend of rye whiskies, you can taste why it alone is the light fantastic.



P&T

YOUR ASSURANCE OF QUALITY

This Advertisement is not published or displayed by the Liquor Control Board or by the Government of British Columbia

NEW LOWER PHOSPHATE

DRIVE GETS THE BIG OK!



OK says Mrs. K. Tippett of St. Vital, Manitoba.

We gave Mrs. Tippett an advanced pack of new lower phosphate DRIVE, reformulated with substitute materials. Here's what she had to say about it:

"I liked the idea of a really good detergent and a stain remover working together. So I used DRIVE. Now that I have tried the new lower phosphate formula, I shall go on using it. It doesn't seem to have changed DRIVE's ability to give me a clean stain-free wash, and that's all I want."

This is just the beginning. Lever research will continue to try to find ways to use substitute materials to lower phosphate levels while maintaining DRIVE's high quality performance.

L36 —LEVER DETERGENTS LTD.

The Bank of Nova Scotia 1970 Annual Statement

CONDENSED STATEMENT AS AT OCTOBER 31

ASSETS	1970	1969
Cash, clearings and due from banks	$1,270,360,391	$1,151,679,448
Securities	848,741,282	732,116,888
Call loans	251,213,991	336,998,234
Total quick assets	2,370,315,664	2,220,794,570
Other loans and discounts	3,704,939,959	3,474,754,801
Acceptances & letters of credit	183,882,208	152,843,149
Bank premises	56,142,631	50,764,629
Controlled companies	46,417,600	40,633,866
Other assets	7,766,539	4,381,635
	$6,369,464,601	$5,944,172,650

LIABILITIES	1970	1969
Deposits	$5,864,008,862	$5,495,213,649
Acceptances & letters of credit	183,882,208	152,843,149
Other liabilities	5,917,088	27,006,758
Total liabilities to the public	6,053,808,158	5,675,063,556
Accumulated appropriations for losses	89,572,659	85,575,593
Debentures	15,000,000	15,000,000
Capital paid up	33,750,000	30,000,000
Rest account	175,875,000	137,000,000
Undivided profits	1,458,784	1,533,501
	$6,369,464,601	$5,944,172,650

STATEMENT OF REVENUE, EXPENSES AND UNDIVIDED PROFITS
for financial year ended October 31

REVENUE	1970	1969
Income from loans	$ 427,908,554	$ 355,220,974
Income from securities	54,478,837	45,506,931
Other operating revenue	38,558,704	38,623,436
Total revenue	520,946,095	439,351,341
EXPENSES		
Interest on deposits and bank debentures	320,477,713	255,918,330
Salaries, pension contributions and other staff benefits	86,445,362	75,646,416
Property expenses, including depreciation	21,961,873	18,807,165
Other operating expenses, including five-year average loan loss experience	30,172,490	28,953,102
Total expenses	459,057,438	379,325,013
Balance of revenue	61,888,657	60,026,328
Appropriation for losses	21,000,000	25,000,000
Balance of profits before income taxes	40,888,657	35,026,328
Provision for income taxes relating thereto	21,000,000	17,300,000
Balance of profits for the year	19,888,657	17,726,328
Dividends	12,963,374	10,800,000
Amount carried forward	6,925,283	6,926,328
Undivided profits at beginning of year	1,533,501	1,607,173
	8,458,784	8,533,501
Transferred to rest account	7,000,000	7,000,000
Undivided profits at end of year	$ 1,458,784	$ 1,533,501

STATEMENT OF ACCUMULATED APPROPRIATIONS FOR LOSSES
for financial year ended October 31
(deductions in brackets)

	1970	1969
Accumulated appropriations at beginning of year:		
General	$ 67,587,749	$ 73,180,963
Tax paid	17,987,844	6,579,683
Total	85,575,593	79,760,646
Appropriation from current year's operations	21,000,000	25,000,000
Loss experience on loans less provision included in other operating expenses	(1,086,746)	1,832,125
Profits and losses on securities, including provisions to reduce securities other than those of Canada and provinces to values not exceeding market	(5,506,772)	(7,883,981)
Other profits, losses and non-recurring items, net	1,490,584	66,803
	101,472,659	98,775,593
Provision for income taxes	(11,900,000)	(13,200,000)
Accumulated appropriations at end of year:		
General	66,247,062	67,587,749
Tax paid	23,325,597	17,987,844
Total	$ 89,572,659	$ 85,575,593

Note: In addition to the income tax provision of $21,900,000 shown in the Statement of Revenue and Expenses, income taxes of $11,900,000 are exigible on the transfer of $21,000,000 from earnings to Accumulated Appropriations for Losses, resulting in a total provision for income taxes of $32,900,000.

F. WILLIAM NICKS, Chairman and Chief Executive Officer.

CEDRIC E. RITCHIE, Chief General Manager.

Scotia BANK

Executive Offices: 44 King Street W., Toronto, Canada. 871 offices across Canada and in the Bahamas·the Caribbean·London·Glasgow·Edinburgh·Dublin·Belfast·Rotterdam·Brussels·Munich·Beirut·Athens·Piraeus·Tokyo·New York·Chicago·Los Angeles·San Francisco·Houston·Mexico City Br. Honduras·Guyana·Buenos Aires **Affiliated and subsidiary banking companies;** The Bank of Nova Scotia Jamaica Limited (41 branches); The West India Company of Merchant Bankers Limited, Kingston, Jamaica; Bermuda National Bank Limited; United International Bank Limited, London, England; Maduro & Curiel's Bank N.V., Netherland Antilles.

Local News
Sports Pages

Victoria Daily Times

Second Section
Pages 15-26

VICTORIA, B.C., THURSDAY, DECEMBER 3, 1970 —PAGE 15

The Working Poor

What Does a Man Have to Do Merely to Get By? Quit His Job, Get Few Dollars More From Welfare

By PETER McNELLY

In a society which measures a person's worth by how well he is able to provide for himself, the working poor feel acutely strained.

Forced to make ends meet on budgets which cannot be stretched, they are particularly vulnerable to the demands of unexpected costs: dental bills, car repairs, rent increases, major appliance breakdowns.

•

Changes proposed in the federal government's white paper on income security brighten their future as far as pensions and unemployment insurance go. But immediate benefits are small compared to immediate needs.

In some cases, persons on low incomes turn to local welfare offices for help. But if they are earning more than what they would receive on welfare, they are ineligible for extra cash.

Area welfare officials say that even persons earning less than what they would receive on welfare are by no means guaranteed an income supplement.

One woman, a deserted wife with two children who works in Victoria as a clerk-typist, budgets on a net income of $293 a month which includes $14 in family allowances.

Her fixed expenses:

Rent, $120; Hydro, $10; fuel, $12; phone, $5.67; car repairs, $10; bank loan for dental and debts incurred when married, $23; department store account, $10; garbage, $1.50.

•

This leaves $101 for food, gasoline, clothing and recreation. White paper proposals would increase her monthly income by $18. That's an extra $216 a year coming from increased family allowance benefits.

Reduced taxes would further increase her income by $40 a year.

Until last week, this woman's rent was $60. But she had to move after the premises she rented was sold. Knowing that she would have to wait at least 1½ years to move into Blanshard Court, she went for help to the Victoria welfare department's Cook Street office.

She asked for a $75 monthly income supplement until a vacancy occurred at Blanshard Court. This, she was told, is against regulations, since her income exceeds the maximum welfare allowance for a family of three, $236.

The social worker advised her to cut costs by getting rid of her car and telephone and by not buying any new clothes.

A check at the family division of provincial court showed that the most she could hope to get from her husband for child maintenance would be between $10 and $20 monthly.

Harried Woman Advised to Drop Car, Phone and New Clothes

A probation officer there advised her not to press charges of desertion, since the strain would not be worth the financial return. The woman is convinced her husband would leave town if ordered to pay maintenance. She is filing for a divorce.

Acting on advice of another social worker, she wrote Rehabilitation Minister Phil Gaglardi, seeking his personal intervention.

Gaglardi replied that her income was too high for a supplement, and he also advised her to get rid of her car. He promised to have a department official help her look for another place to rent.

But the help never came. The woman cannot get rid of her car because she now lives past the bus line, outside the city.

She has no intention of quitting her job to go on welfare. But others in similar situations have quit their jobs.

A man with seven children quit his job last month and went on welfare. He was employed as a janitor grossing $403 a month. Basic welfare for a family of nine is $401.

The man visited the office of the Low Income Group and asked how he might get some help to make ends meet. His net income was less than the basic welfare rate for his family size.

But he, too, was ineligible for a supplement. New family allowance rates would give him another $112 a month.

Group president Walter Olszewski advised him to keep working. But the man went on welfare. Now, in addition to having a higher net income, he is eligible for free dental and medical care for his family as well as school and clothing allowances.

"If the government would have helped this man with a supplement, they would not have been paying the whole shot as they are now," Olszewski said.

And he said another aspect of going on welfare is the risk of getting caught in a "welfare cycle" which continues for generations.

•

"They get into the state where welfare is like big mother."

The rehabilitation department's position on supplements is that they are, in effect, a subsidy for private enterprise.

Community Action Group advocate Susan Talbot says working women on low incomes are common. She feels they should be allowed at least enough money for babysitting, medical and dental care.

Canada Manpower information officer John Atcheson says unskilled, clerical, sales and office workers from the highest categories of unemployed in the region.

Furthermore, these groups receive the lowest wages, usually at or near the federal minimum of $1.65 an hour or the provincial minimum of $1.50.

Average gross wage for these jobs, he says, is about $60 a week. That's $3,120 a year.

Many clerical and sales workers cannot get full-time jobs. A recent Victoria city study of its labor force showed slightly more than 17 per cent work part-time.

Experts on poverty say a person needs at least $1,000 a year just to get by.

In April 1969, the Economic Council of Canada told the Senate Committee on Poverty

'They Get Into The State Where Welfare Is Big Mother'

that a family of four is living in poverty if its gross income is less than $4,200 a year.

Including the federal government's proposed new family allowance rates, the janitor's yearly income was $3,000 below the official poverty line.

B.C. welfare rates for a family of four, calculated at maximum benefits, are $700 less than the Economic Council's $4,200. And B.C. rates are among the highest in Canada.

What these figures indicate is that both welfare recipients and low income workers live in poverty.

Though the province cannot supplement incomes which exceed welfare rates, welfare recipients can earn up to $100 a month without having their cheques cut proportionately.

This is allowed for persons who can show that the work may lead to eventual full-time employment.

Provincial government policy tries to help people get off welfare but does nothing to keep poor workers from quitting their jobs. Income supplements are indeed a subsidy to industry, and a logical answer to them is higher wages.

Yet governments subsidize industry in other ways, through tax concessions and depreciation allowances, for example.

Planned increases in unemployment insurance and pensions will be substantial for many people. For example, pensions to disabled heads of families will increase more than $150 a month.

•

Pensions for couples with no other income will rise $28 more per month than increases under the current scheme. Pensions for single persons without other means will rise $22.

How these increases will affect B.C.'s pension supplement policy, parallel to but separate from the federal scheme, is unclear. Rehabilitation Minister Phil Gaglardi said this week he would have to study the federal white paper before commenting.

But he did slam the federal proposal to eliminate family allowances in cases where earnings exceed $10,000 a year.

"What it really means is an increase in taxes to a lot of people," Gaglardi said. He added that the changes will place new tax loads on "already overburdened" middle-income families.

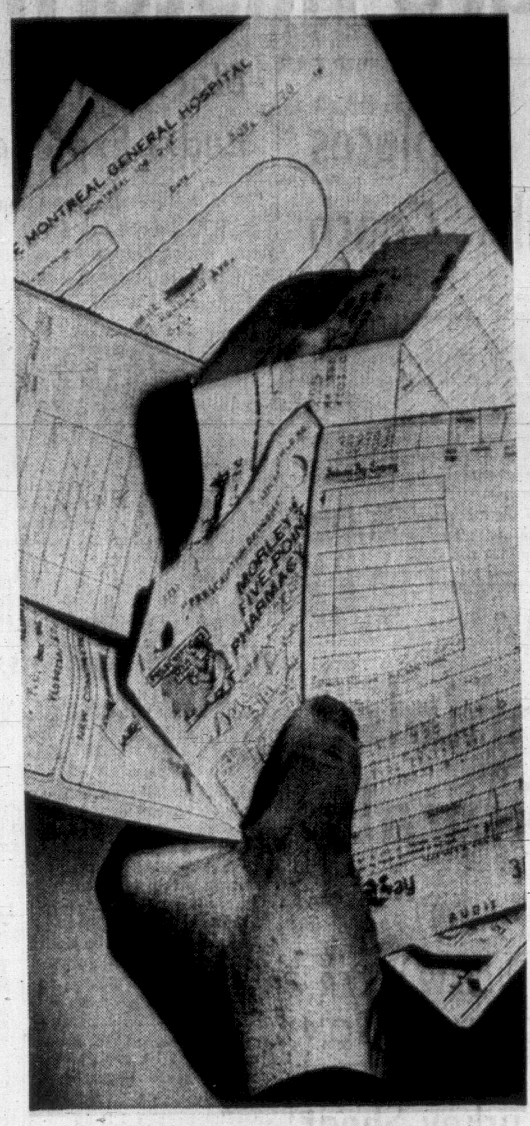
•

Prime Minister Trudeau said Sunday his government will stand or fall on public reaction to reforms in the welfare white paper.

He said the government belives the country is mature enough to accept reforms aimed at taxing the rich to help the poor.

Public response to the white paper may determine how far Ottawa will go in the future toward creating wider-ranging — and costlier — programs such as guaranteed annual incomes.

Meanwhile, the poor may receive some help, but they will still remain poor.



What Kills Is Unexpected Bills

Haddock Defies Mess Critics

Mayor Courtney Haddock today fired back at critics of his campaign to raise money from local businessmen to refurbish the Victoria police officers' mess.

Haddock said one of the police commissioners has pulled a "complete about-face" by voting for the refurbishing and then criticizing Haddock's method of raising the money.

The mayor also said he suspects some businessmen might be "offended" because they were not asked to contribute.

Police commissioner Gordon Carter said Wednesday he would vote against the measure if it came up again, and feared the fund solicitation might set a bad precedent.

Asked today at a press conference if he would go ahead with the scheme, Haddock replied: "No question about it—why not?"

"What businessmen are they talking about? The ones who were invited or the ones who were not?" he said, in an apparent reference to complaints by businessmen that they had been asked to contribute.

'SOMEWHERE'

Haddock said "We must give moral support to police forces—right across Canada. There's an element in our country that shows a significant lack of respect. A start has to be made somewhere."

Asked to comment on Carter's opposition to the plan, Haddock said "I'm very disappointed about that because he voted for it—he never communicated with me. "It's a complete about-face."

Haddock said Woodwards, the store doing the refurbishing, contributed $500 and he showed reporters the cheque.

He said Woodwards paid the money because "I asked for it. Woodwards is one of the best businesses in the world" and he added he worked at that company's stores for many years.

'A FRINGE'

Asked if any other department stores were asked to contribute, he said "Yes, they were invited, too . . . we don't want to slight anyone, or discriminate.

"As far as I know, they were asked."

Had any businessmen shown a reluctance to contribute?

"Not at all — because it was such a small amount."

He said the $4,100 carpetting provided by Woodwards would be installed by Dec. 15. It will be "an inexpensive but good carpet instead of a bare tile floor."

He added "my hundred dollars is there."

He said he "can't understand" why there should be any opposition to the move. "It's such a chintzy little thing."

Man Makes Splash On First Night

Commissionaire W. H. Whitmore's first night on patrol duty at the navy's Colwood base Wesnesday was almost his last.

The 50-year-old commissionaire walked along D jetty where HMCS Cowichan is tied up at 12:30 a.m. this morning. Five minutes later he was struggling for survival in the icy water.

His cries for help were heard by Cpl. Michael Kattler aboard the Cowichan, who immediately went into action.

"I threw him a Kisbie ring, sounded the alarm and phoned the Belmont fire department."

Kattler and his crew lowered a berthing hawser through the eye of which Whitmore put his arms. They tried to haul him up but he was too heavy.

The firemen arrived, lowered a ladder. The men above pulled, a fireman below pushed, and Whitmore was back on land.

Aboard Cowichan he was wrapped in blankets, put on a stretcher and given coffee.

Today he was in good condition at Royal Jubilee Hospital.

Kattler said the wind was blowing at 50 miles an hour at the time of the incident, drowning out Whitmore's voice. He said the commissionaire stumbled in a large hole on the jetty, used for buoy storage by the federal department of transport.

After losing his footing Whitmore fell 15 feet into the water.

His rescuer said he was almost as shaken as Whitmore.

CRASHING START FOR WEEK

Safe Driving Week started locally Tuesday with a crunch, the Capital Region Safety Council reports.

Council general manager John Reeves said there were 19 traffic accidents Tuesday in Victoria and surrounding areas with five injuries and 18 accidents Wednesday with nine injuries.

All areas but Sooke have had accidents.

The injury accidents have occurred in Saanich, Sidney, Oak Bay, Central Saanich, Colwood and the city.

Safe Driving Week continues through until Dec. 7.

IN JUST FOUR YEARS, SAYS CURTIS

Saanich Welfare Bill Up 400 Per Cent

The cost of welfare in Saanich has jumped from $178,293 in 1966 to $894,000 this year, Mayor Hugh Curtis said today.

The increase of more than 400 per cent compared with an increase of "only 112 per cent" in provincial per capita grants in the same period, from $828,000 to $1,765,000, he added.

"One of the principal reasons, of course, for the substantial increase in social assistance costs to municipalities is the sudden doubling by the province (to 20 per cent) of the municipal share in 1968," said Curtis.

He made the comments in letters to the five members of the legislature for Greater Victoria, because part of Saanich is in each of the constituencies.

"It was the feeling of the executive of the Union of B.C. Municipalities that the very severe incidence of social assistance costs on municipal budgets should be drawn to the attention of all members of the legislature," Curtis wrote.

He pointed out that municipalities are required by provincial law to adopt budgets by May 15.

Saanich, in setting its welfare budget, took the per capita total cost from 1969 of $624,000 and brought this up to $710,000 in the expectation of increases this year.

LEVY INCREASED

Subsequently, the province increased the per capita levy from the old 96 cents to $1.15 and then to $1.58.

"Assuming that the $1.58 rate will remain until Dec. 31, we are required to find $184,000 more than the $710,000 budgeted," he said.

In 1966, welfare costs represented 21.6 per cent of the per capita grant which the provincial government gives municipalities but this will be over 50 per cent of the grant this year.

"When you consider that over 90 per cent of the tax base in Saanich municipality is represented by residential assessment you will realize that this extraordinary increase in social assistance costs becomes a direct burden on the homeowner," he wrote.

"It may be argued that a considerable amount of the increase in social assistance costs is due to transients but this certainly does not apply to all municipalities in the province yet they have to bear their share of this burden."

Pickets Call Firemen To Sandringham

Sandringham Hospital got an unexpected assist from its picketing workers today.

They spotted clouds of black smoke coming from the building's chimney.

At 7:10 a.m. they called the Victoria fire department. Department inspectors came to the hospital at 1650 Fort. They found too much oil getting into the furnace's combustion chamber.

A fire department spokesman said they called in a mechanic who adjusted the oil flow, returning it to a safe level. He said it is against the law to operate a furnace in a dangerous condition.

Protection Due for Sheep

Agriculture Minister Shelford indicated today a sheep protection area will be established in the View Royal-Otter Point district as requested by farmers and ratepayers.

Shelford said the move, which involves licensing of dogs with provision for impoundment or shooting of dogs running loose and attacking sheep, would require a provincial cabinet order.

There are a number of sheep protection areas in the province, and Shelford added that similar regulations may have to be made to protect children from dogs in the Atlin area of northern B.C.

G. H. Mitchell, Metchosin area farmer, who called for the special measures, said about 12 per cent of flocks have been lost to dogs in the area every year.



Arthur Mayse . . .

THERE ARE A COUPLE of factors that our Robin Hood federal government seems to be overlooking when it proposes to snatch the baby bonus away from the family whose income exceeds $10,000 a year.

One of these is that since its inception, the per-child family allowance has been sensibly paid to the wife. And with equal sense, most wives who are mothers have through the years regarded this government assist to the child-rearer in a very special way.

They don't look on it as income. It is something for the kids, whether spent on their behalf each month, or salted away to help them through the years when education becomes expensive.

I think that any number of mothers in families whose gross income is over the cut-off figure are going to entertain less-than-friendly feelings toward a federal authority that ends a now-traditional rebate on stiff income taxes.

It's possible too that certain husbands who have kept the amount of their earnings from their wives won't be happy with a measure that forces them out of the fiscal underbrush.

(Wife: "No family allowance cheque this month either. I'd better look into it."

Husband, uncomfortably: "Well, dear, I've been meaning to tell you . . .")

All in all, I suspect that the Trudeau government would do well to consider an embarrassing political fact before shoving this measure down the Canadian craw.

Giving to those who haven't isn't necessarily going to win votes. But taking excessively from those who have is an excellent way to lose 'em!

•

The other evening I was looking hungrily at some nice fat pork chops in a market bin when a large stranger approached. He delivered a plaint that was music to these ears.

"It's a long time since you've written anything about fishing," he said. "How about making a reel scream?"

I'll be delighted to oblige when my temporarily idle reels have something to scream about. Until then, the best I can manage is a report on a gift that came my way this week.

It's a hard-used leather flybook almost as old as this century. In its transparent envelopes are Atlantic salmon flies of a sort that match the book.

They are tied in patterns with honored names: Jock Scott, Durham Ranger, Thunder-and-Lightning, and other such.

Wonderful creations they are, their varied plumage set in place with a skill that few amateur fly-tiers could hope to emulate.

From the head of each projects the loop of silkworm gut to which leaders were secured before the salmon hook with metal eye came into vogue. Some of those loops are brittle with age.

But not all of them, and in due time I mean to try my luck for B.C. steelhead, coho or big cutthroat trout with a Jock Scott presented long ago for approval to the lordly salmon of Tweed or Tay.

Should a reel-screamer latch on, I hope the sound will carry to whatever waters the sea captain who once used those flies now frequents.

•

Back once more to food, a subject much on my mind these days of reduced intake. In case you haven't noticed, the number of specialty restaurants in Victoria is growing.

Now that Ernie Mykyte and Jerome Olymyk have opened their Fort Street Cossack, the diner-out can add Russian dishes to the list.

For me a wistful reading of the menu, followed by a bowl of very good Ukrainian borscht.

So much for this day, and home now with pounds shed and belt already taken in a notch. Two more, and we've made it.

Weather
Partial Clearing, Mild
Low, High Friday 62 and 40
Details on Page 22

Victoria Daily Times

87th Year, No. 146 VICTORIA, B.C., THURSDAY, DECEMBER 3, 1970

TODAY'S NEWS TODAY
Classified 386-2121
Telephone 382-3131
PRICE: 10 CENTS

CROSS IS FREE



NO NONSENSE as two armed soldiers, one with fixed bayonet, seal off a four-block area in northeast Montreal this morning, before terrorists agreed to release James Cross. (CP Wirephoto.)



KIDNAPPERS' CAR containing British trade envoy James Cross moves through Montreal today on way to Man and His World site where Cross was released. Police escort of 50 motorcycles accompanied the car, reported to be driven by kidnap suspect Marc Carbonneau. Cross was said to be in the back seat. (CP Wirephoto.)

Kidnappers Deal For Cuba Sanctuary

Times News Services

MONTREAL—James Cross is free.

The dramatic end to his 60-day ordeal came at noon (PST) when the British trade official walked from a convoy at the site of Expo 67, St. Helen's Island.

Police at the scene told reporters the vehicle was booby trapped to explode if authorities attempted to interfere, and grab the kidnappers before they reached a prearranged sanctuary on St. Helen's Island.

Ricardo Escartin, acting Cuban consul-general in Montreal, was at the island site to meet the convoy as it sped southward from the residence in Montreal North where Cross was held.

★ ★ ★

After the convoy arrived at the Expo site, a police radio report said Cross had entered the Canadian pavilion.

Cross told Premier Bourassa in a phone call from the Pavilion: "This is the first time I've seen the sun in eight weeks."

Cross then called his wife in Bern, Switzerland.

A spokesman for Bourassa confirmed the convoy contained Marc Carbonneau and Jacques Lanctot.

Carbonneau, 37, a swarthy cab driver, has been sought since Oct. 18 on a warrant charging him with the Oct. 5 kidnapping of Cross and the Oct. 10 abduction of Pierre Laporte, Quebec labor minister who was strangled a week later.

Lanctot, 25, is wanted in connection with an alleged plot to kidnap the Israeli trade commissioner in Montreal last March.

The 10-car police convoy brought Cross to the Expo site from a three-storey residence in Montreal North.

★ ★ ★

He rode in a 1962 Chrysler in the centre of the convoy. Occupants of the car held newspapers over the windows to avoid being seen.

The convoy moved out minutes after the arrival at the house of Jerome Choquette, Quebec justice minister. He flew to Montreal from Quebec when informed that police and soldiers had surrounded the place where Cross was held.

The convoy moved south on Pie IX Boulevard, a six-lane divided artery previously sealed off by armed troops using portable metal barricades.

Pedestrians were shooed off the street and held back by the barricades.

Escartin was accompanied by a representative of the British trade commission in the wait for the kidnappers.

"The same plan is in effect," said Escartin, who explained he is acting in the absence of Alfredo Ramirez, Cuban consul now on regular holiday in his homeland.

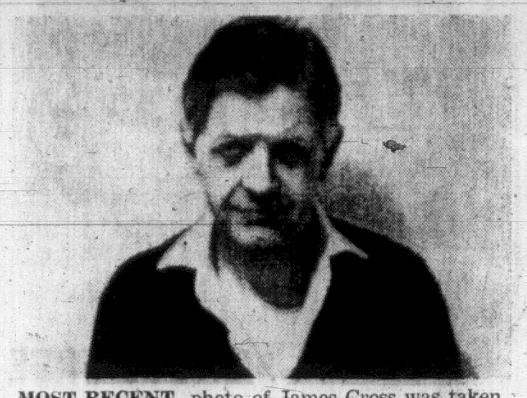
★ ★ ★

Troops with fixed bayonets and police acted swiftly in Operation Cordon this morning, circling the four-block area six miles due north of downtown Montreal.

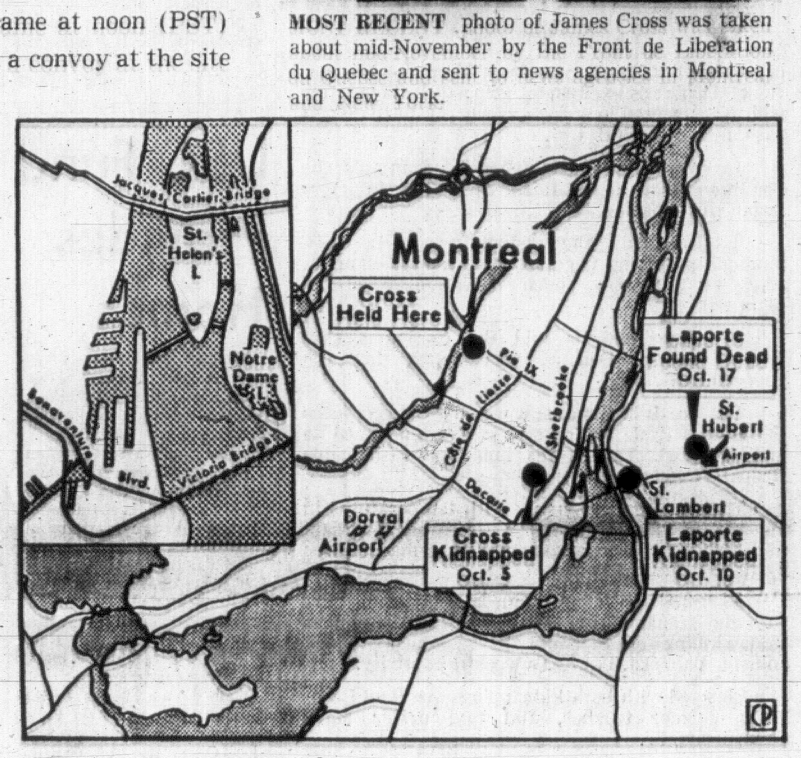
They isolated the suspect duplex—evacuating occupants of neighboring structures, including two schools. But they made no move to enter the modest-looking house immediately.

A police escort brought Choquette into the

Continued on Page 2



MOST RECENT photo of James Cross was taken about mid-November by the Front de Liberation du Quebec and sent to news agencies in Montreal and New York.



MAP LOCATES where James Cross was held by FLQ terrorists, dot, and the route taken (Pie IX—along Sherbrooke across Jacques Cartier Bridge, inset), to St. Helen's Island. (CP Wirephoto)

FERRY COLLISION

Pilot Suspended

VANCOUVER (CP)—A federal inquiry commission today ordered suspension of the licence of Capt. D. G. Crabbe of Victoria, the pilot aboard a Russian freighter that collided with a British Columbia government ferry Aug. 2, killing three ferry passengers.

County court Judge E. J. C. Stewart, head of the commission, said the panel could not make recommendations about the competence certificates of Capt. R. J. Pollock, master of the ferry Queen of Victoria, or his chief officer, Zale Kirron.

He said Capt. Nikolai Khaustov, master of the freighter Sergey Yesenin, was outside the jurisdiction of the commission, but was guilty of no wrong act.

Judge Stewart's report said the collision was the result of falure of those in charge of both vessels to keep sufficiently to starboard in narrow Active Pass, and the "absence of standards of alertness" as they approached Helen Point at the western end of the pass.

"Capt. Pollock and Capt. Crabbe caused serious danger to the Queen of Victoria and loss of life, but we can deal only with the licence of Capt. Crabbe," the report said.



GRIM VIGIL by Mrs. James Cross is over. Mrs. Cross, in Bern, Switzerland, is shown with the family pet early today while authorities were negotiating for the release of her husband by the terrorists.

Federal Budget Tonight

OTTAWA (CP) — The country finds out in dollars and cents tonight just how much Ottawa plans to take out of Canadian pay cheques and profits in coming months.

Betting in advance of the federal budget—to be presented by Finance Minister E. J. Benson at about 5 p.m. PST—has favored announcement of measures to stimulate business activity and generate more jobs.

That could entail increased spending by the government, tax reductions, a combination of both or simply a shuffling of tax burdens and spending priorities.

Also imminent are changes in federal revenue demands, tax rates and tax exemptions to back up wholesale reorganization of social welfare programs scheduled for the new year.

In addition, some "temporary" tax measures are due to expire or run down. The government could decide to announce revival or an end to the 1968 surcharge on basic income taxes, due to end Dec. 31, and a 1969 measure to discourage construction of commercial buildings in richer communities, which peters out in 1971.

INDEX

	Page
Births, deaths	42
Classified	42
Comics	50
Cowichan News	20
Entertainment	38, 39
Finance	6, 7
Prairie News	12
Sports	16, 17
Weather	22
Women	27, 28, 29

ACTIVE STOCKS

Here are the 2 p.m. bids on the most active stocks on the Vancouver Stock Exchange.

For a list of noon prices see Page 6.

INDUSTRIALS	
Driver Development	.39
Block Bros.	3.65
Eagle Industries	4.40
OILS	
Canarctic	.77
Royal Canadian Ventures	.95
Israel	.95
MINES	
Falaise	.39
Mariner	1.37
Lake Beaver-House	.18

ASSUMING PERMIT WILL BE GRANTED

Utah Goes Ahead With Mine Plans

PORT HARDY — Utah Construction and Mining Co. is building its $74-million copper mining complex on the assumption it will be allowed to dump mine waste into Rupert Inlet near here, a provincial government inquiry was told Wednesday.

This statement was made Wednesday by a company spokesman during a 12-hour hearing into the permit application held by provincial pollution control director William N. Venables.

Robert Wheaton, administrative manager of the project, was answering a question asked by Elaine Price of Duncan, who had suggested that the company was proceeding with its project without knowing that it might be refused a permit and have to shut down its construction operation.

He told Mrs. Price that the company has applied for a permit to discharge its mine-mill waste into Rupert Inlet, and that if the application is turned down the company would make another application based on alternative methods of disposal of the waste.

Mrs. Price's question apparently arose from comments made Tuesday during a tour of the project by Venables to the effect that the hearing was being held chiefly to determine the method of waste disposal, rather then to deny proceeding with the project.

Venables later said he had intended only to emphasize that his responsibility does not relate to the question of the actual construction of the plant, but deals only with control over discharges from the plant into Rupert Inlet.

After he adjourned the marathon hearing, Venables was asked if he could indicate whether Utah could conceivably be denied a permit and thus be forced to shut down this operation.

Continued on Page 3

CURB BILL WITHDRAWN

BULLETIN

OTTAWA (CP) — The government on opposition urgings today withdrew its bill to restrict the powers of the auditor-general.

Stanley Knowles, New Democrat house leader, presented a motion giving the government consent to withdraw the bill which the opposition had said it would fight all the way to closure.

Knowles's motion required unanimous consent.